

# THE AYRSHIRE JOURNAL

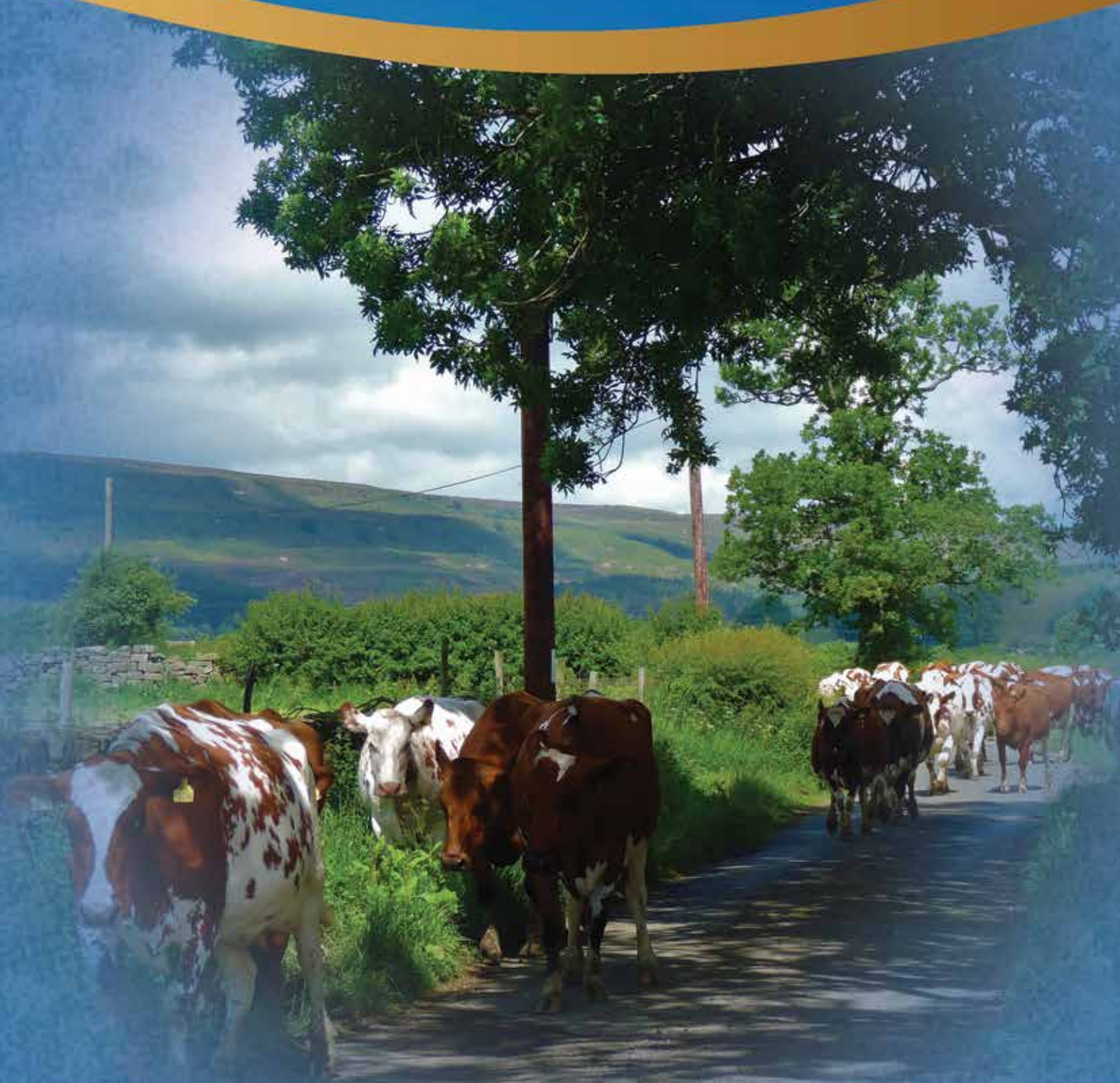

Volume 125 - Spring 2022



# *Sandyford* **ROYALTY**



*Stardust Supreme Queenie EX93 (Max)*

1. 7896 305 3.54% 3.67%

Owned by Millie Tomlinson

Sired by Sandyford Supreme

*Sandyford Clolord Rosette VG87 2Yrr*

Sired by Sandyford Clolord

From the same family as Sandyford Clover EX97

Exciting prospect!

*All enquiries welcomed*

*Sandyford*  
AYRSIRES

**E T TOMLINSON & SON**

Charnwood Forest Farm | Charley Road | Nanpantan | Loughborough | Leicestershire LE12 9XJ

Tel: 01509 213133 | Mob: 07799 583541



# Welcome...

2021/22 President Steve Bailey

I ended my last report with the wish for a good milk price, well obviously some time wishes do come true and as we head for spring, prices are rising as processors try to maintain volumes.

Costs however are increasing rapidly so this extra money is more than justified. COVID has had a devastating impact on events, but we are now told we are past the worst and must learn to live with it as we go about our daily lives, and everyone can have a Boris party or two!



In mid-November, breed heritage was invited to a classification workshop in Devon by kind permission of the Cornish family, there was not much variation in the scores, but as a breed, we need to give more information on milking speed and temperament, so bull proofs are more accurate.

The Whiteford family held a highly successful sale of Ayrshires and Red and Whites from their Middle herd. Trade was extremely good with the 194 female lots averaging over £2000. The sale was topped at 3500gns by Middle Mary MP finding a new home in Lancashire with the Jamara herd.

One show that did go ahead was the Ulster Winter Fair. As usual the hospitality was great, and we had a steady stream of visitors to our stand. A full report on the results can be found later in this journal.

At the beginning of February, it is always great to open the post and get a few phone calls because it is my birthday. As you get older, I am sure the cards get ruder and the presents less exciting. What I was not expecting was a call from Alan to say he was resigning. We have all enjoyed Alan's commitment to the Ayrshire breed and his willingness to get around the country visiting so many members both old and new. The presidents would like to thank him for all his hard work and wish him well for the future.

By the time the journal reaches you I will have been to Yorkshire for the young breeder's weekend, both myself and past president Michael Howie will be there to help where needed. I am certain there will be a lot of learning and laughter for all the young breeders that are in attendance.

My own conference in May is all going reasonably to plan, and we have been very lucky to have such great sponsors and a wonderful hotel to work with. We hope to see you all there and look forward to spoiling you with some Cheshire hospitality.

to the 2022 Spring edition of the  
Ayrshire Journal.

## Editorial

Presidents Welcome .....	3
Diary Dates .....	4
World Federation .....	4
Office News .....	5
Investments .....	6
Breed Manager Report .....	8
Breed Heritage .....	9
Judging Seminars .....	9
Photographic Competition Results .....	11-17
International Assignment .....	19
Sunshine Ayrshires .....	22-23
NMR Ayrshire Production Highlights .....	24
Baynes's Blog .....	26
Conference Farm Visits .....	31-32
UKDD – Meet the judge .....	33
Cattle Services News .....	34
The story of Grove Razell .....	35
Supporting milk fat at grazing .....	36
Looking back with Linda .....	38
Mossiel Milk .....	39
Ayrshire Success .....	41
Club News .....	43-45
Ayrshires of Excellence .....	46-62

## Advertisers

Adamson, J. ....	42
Bailey, S N .....	30
Baynes, G G .....	27
Berresford, D W .....	7
Broadley, J D & B F .....	21
Bryson, M .....	37
Cargill .....	10
Cattle Services (AYR) Ltd .....	IBC
CIS .....	18
Derbyshire Club Golf Day .....	20
Esquierdo, S .....	18
Farm Wardrobe .....	62
Hunter Dairy Consulting .....	24
Patrick, I .....	33
Paul, A & L .....	10
Royal Bath & West .....	40
Templeton, G .....	25
Templeton, R .....	28-29
Tomlinson, E T .....	IFC

Cover images – Front, Rosedale. Back, Jamara.  
Photos by – Lucinda Morgan, Jane Steel, Ruth Downing (Rural Pictures).  
Amy Armstrong, Catherine MacGregor and Shelia Metcalf  
Designed by Agri-Promotions Ltd.

## AYRSHIRE CATTLE SOCIETY

Advertising Rates For Members - Page £180, Half £110, Quarter £85 all plus VAT.

Closing date for the next journal - 31st July 2022

Patron: Her Majesty the Queen Hon. Presidents: Lord Plumb DL.

President: Steve Bailey, Upper Lightwood Green Farm, Audlem, Crewe, Cheshire, CW3 0EN. Tel: 07774 623506

Business Co-ordinator: Gilmour Lawrie Tel: 01292 478365

General Manager: Claire Kimm, Westburn House, McNee Road, Prestwick, Ayrshire KA9 2PB Tel: 01292 471292

Fax: 01292 474686 Email: society@ayrshirescs.org Web: www.ayrshirescs.org Charity No.: SC007015

The views and opinions expressed by contributors are not necessarily those of the Society which cannot be held responsible for the accuracy of the information contained in advertisements.

Visit our website by scanning this QR code.





# THE COUNTDOWN IS ON

The World Federation Committee have held several online meetings and have engaged at a local level with members in areas where the route will go through. All the farm visits have been agreed with the final route being drafted. The conference will start in central London on 30th June 2024 and finish in Belfast on 18th July 2024.

The conference will have its own event website which is currently being put together along with a promotional film and branding. The launch of the conference will tie in with the website and film where we will announce more about the route and a booking form with a staged payment plan for those wishing to spread the delegate fee. All hotels chosen for the conference will have been visited by a member of the committee prior to the booking form release, giving us confidence in the quality of hotels we have selected.

We are also working hard on producing a local sponsor package tailored to what we can offer potential supporters in the different areas and will be shortly contacting all farm hosts to provide help and support with the hope of gaining sponsorship for costs associated with holding a farm visit. We will also collaborate with other supporters on general sponsorship of the event and are delighted to announce that we have our first sponsor on board. Cattle Services (AYR) Ltd have donated £2,000.00 to start their sponsorship package which will reach £10,000.00 by 2024, making them one of the platinum sponsor partners for the event. This is a brilliant start to the funds and the committee would like to thank them for this commitment.

The committee are also looking at other funding opportunities and if anyone is aware of any local grants available or if you have suggestions of companies that you think would like to be involved then please contact the office as we have lots of ways in which we can support requests with template letters and tailored packages.

There is a real buzz and excitement around the whole event and once we have launched in June, we will be following up with our World Federation member countries at the mid term meeting during World Dairy Expo where we will present details on the wonderful farm visits and the scenic highlights that the route will give to delegates.

We have a brand  
The route is planned  
The quality of cows is sure to delight  
The activities planned will definitely excite  
Watch out soon  
For the 30th of June.....



## Diary Dates

### May

2nd – North Somerset Show  
8th – Suffolk Show  
11th -14th – Balmoral Show  
14th – Ayr Show  
15th – 19th – AGM & Conference, Cheshire  
28th – Shropshire County Show  
30th – Surrey County show  
31st May – 1st June – Suffolk Show

### June

1st – 2nd – Staffordshire Show  
2nd – 4th – Royal Bath & West Show  
9th – Golf Day – Garstang  
9th – 11th – Royal Cornwall Show  
10th – 12th – South of England Show  
11th – Cumberland Show  
17th – 19th – Three Counties Show  
18th – Ballymena Show  
21st – 22nd – Royal Cheshire County Show  
23rd – 26th – Royal Highland Show  
26th – Derbyshire Show  
29th – 30th – Royal Norfolk Show  
30th June – 2nd July – Devon County Show

### July

6th July - Ardmore Judging Seminar  
8th – 10th – Kent County Show  
12th – 15th – Great Yorkshire Show  
18th – 21st – Royal Welsh Show  
22nd – 24th – Lancashire Show  
30th – East Kilbride Show

### August

3rd – North Devon Show  
6th – Dumfries Show  
9th – 10th – Anglesey Show  
11th – Okehampton Show  
14th – Pembrokeshire County Show  
21st – Mid Somerset Show  
31st – Judging Seminar – Bigginvale



## HQ CATCH-UP

General Manager Claire Kimm updates members on the activities at Headquarters

### OFFICE NEWS

Welcome to the Spring journal, we have included more articles that feature our members which we hope you enjoy and find interesting. We are always on the lookout for innovative ideas and features so please contact me or Amy with suggestions. We are very keen to make the journal more about our members to ensure you feel you are getting an enjoyable read as one of the benefits

of your membership. On the subject of membership, a decision was passed at the recent council meeting to increase the adult annual membership fee to £60 as of 01.01.2023. Members of the council felt this was still giving excellent value across all aspects of your membership including registrations, DNA's etc – especially when compared to other breeds.

During the council meeting, good discussions were held across many subjects, and on day two of the meeting we had an interesting presentation from Marco Winters, Head of Animal Genetics at AHDB, which included a review of the latest trends and an update on the type merit formula. If anyone wishes to view the presentation, please contact your council member or the office and we can email you a copy.

Also, during the meeting proposals were discussed on a repair programme for the stonework to the entrance and some of the windows at the property owned by the Society at Racecourse Road. Further quotes are now needed for a comparison and a supplier along with schedule of work will be agreed by the Presidents committee.

The office has been super busy with meetings and plenty of planning for our forthcoming events, we have also been pulling information together for the accountants to produce the annual accounts for both the Society and Cattle Services, the Society accounts were signed off by the council and are included within the annual report. Also in the annual report is a brief summary of the investments held by the Society and I receive a quarterly summary report from the investment management company Smith & Williamson. I thought it may be interesting to our members to show some of the detail for the activity within the investments during 2021 and have included these on the next page. If you have any questions or would like to know more about the investments, then please contact me.

For those of you that pay attention to detail you will notice the membership numbers have gone down significantly from the last journal. This is due to a clean-up exercise carried out by Amy in particular on the junior free members and juniors that should now be paying an adult membership. This has given us a more accurate number of members and now that restrictions are being lifted and we can attend shows, we will strive to have a steady monthly increase of members. If you sell animals privately or at a market,

please pass on the office details to buyers or if they do not mind then pass buyer details to the office and we will do our best to sell the benefits of becoming a member and hopefully sign them up.

By the time you are reading this journal I will have attended my first full young breeders' weekend which is quite funny considering on my birthday in March I was forty something.....I am attending to help with organisation and scoring for the Hugh Stevenson award. With the numbers we have booked in and the fantastic hosts and helpers I am sure in the next journal I will be telling you what a brilliant event it was!

Finally, myself and Amy wish Alan all the best for his future.

As the presidents committee work on recruiting for the vacancy, please be rest assured that along with assistance from the Presidents, Amy and I will do our very best to help you so please do not hesitate to contact us at the office.

## MEMBERSHIP

<b>Adult Members</b>	<b>611</b>
<b>Junior</b>	<b>231</b>
<b>Total</b>	<b>842</b>

## Welcome New Members

### NEW MEMBERS

Jimmy & Margaret Barr, Heathfield, High Askomil, Campbeltown, PA28 6EN  
Mr DS & GM Pryce & Sons, Coed Mawr, Deytheur, Llansantffraid, Powys, SY22 6TE  
Mr Jonnie Hetherington, Raughton Farm, Dalston, Cralisle, Cumbria CA5 7AQ  
DI & MR Crooks & Sons, Inkersall Farm, Staveley, Chesterfield, Derbyshire S43 3HY  
Mr David Forsythe, Nwetownhead Farm, Kilmaurs, Ayrshire KA3 2NX

### JUNIOR

Rachel Lyttle, 26 Carnduff Road, Larne, Co Antrim BT40 3NJ  
Michael Bennett, Lilylane, Slades Farm, Slades Hill, Templecombe, Somerset BA8 0HF  
Alison Lawrie, Myremill Farm, Maybole, Ayrshire, KA19 7JG  
Isla Davidson, Halmyre, Haugh Of Urr, Castle Douglas DG7 3LB  
Alfie Melling, Roverside Cottage, The Dollagh, Ballaugh, IM7 5AS  
Zoe Lemarechal, Kisdon House, Hatton Hall Lane, Hatton Heath, Chester CH3 9AP

# SOCIETY INVESTMENTS

The Society hold investments across three funds, Breed Heritage, Ayrshire Cattle Society and The Frank Renshaw. The portfolio is managed by Smith & Williamson Investment Management LLP. The following charts sets out the asset allocation and holdings as at the date shown and the performance of the portfolio. The asset allocation and choice of investments reflect how the portfolio meets the investment preferences and objectives. The portfolio's core objective is 'A balance between income and capital growth', over a 'Long - Over 5 years' time horizon. The chosen risk profile is 'Strategy C - Medium Risk 2.

## AYRSHIRE CATTLE SOCIETY

As at 1 January 2021

Value GBP	Managed %		Value GBP	Managed %	
3,066	1.8	Cash	1,845	1.0	
30,316	17.8	Bonds	29,846	15.7	
30,316	17.8	Sterling (GBP)	29,846	15.7	
28,919	16.9	Alternatives & Multi-Asset	30,709	16.2	
6,860	4.0	Multi-Asset	7,695	4.1	
22,059	12.9	Property	23,015	12.1	
108,522	63.5	Equities	127,261	67.1	
42,701	25.0	United Kingdom	49,076	25.9	
55,087	32.3	Overseas	67,203	35.4	
44,533	26.1	North America	55,665	29.4	
10,554	6.2	Europe	11,538	6.1	
10,735	6.3	Global	10,982	5.8	
170,823	100.0	TOTAL - MANAGED PORTFOLIO	189,661	100.0	

As at 31 December 2021

Asset Allocation as at 31 December 2021

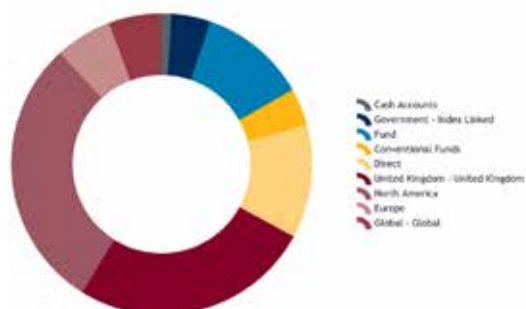

## BREED HERITAGE

As at 1 January 2021

Value GBP	Managed %		Value GBP	Managed %	
5,298	7.1	Cash	1,773	2.1	
9,621	12.9	Bonds	11,702	13.8	
9,860	13.3	Alternatives & Multi-Asset	14,726	17.4	
6,815	9.2	Multi-Asset	9,075	10.7	
3,045	4.1	Property	5,651	6.7	
49,605	66.7	Equities	56,536	66.7	
11,458	15.4	United Kingdom	13,309	15.7	
0	0.0	Overseas	2,500	3.0	
38,147	51.3	Global	40,727	48.1	
74,384	100.0	TOTAL - MANAGED PORTFOLIO	84,737	100.0	

As at 31 December 2021

Asset Allocation as at 31 December 2021

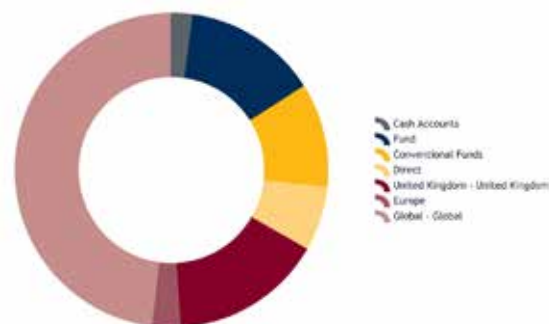

## FRANK RENSHAW

As at 1 January 2021

Value GBP	Managed %		Value GBP	Managed %	
5,377	7.1	Cash	3,273	3.8	
9,859	13.0	Bonds	11,913	13.7	
9,240	12.2	Alternatives & Multi-Asset	13,901	15.9	
6,195	8.2	Multi-Asset	8,250	9.5	
3,045	4.0	Property	5,651	6.5	
51,454	67.8	Equities	58,127	66.7	
19,032	25.1	United Kingdom	20,995	24.1	
0	0.0	Overseas	2,500	2.9	
32,422	42.7	Global	34,632	39.7	
75,930	100.0	TOTAL - MANAGED PORTFOLIO	87,214	100.0	

As at 31 December 2021

Asset Allocation as at 31 December 2021

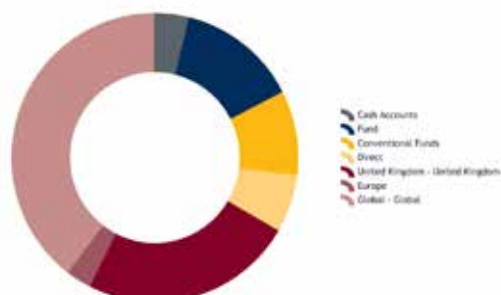



# PICTURE PERFECT



**HEYDALE WINGMAN BRONARA VG86**

**Sired by Heydale Wingman  
1st 2Yr Old**

**All Britain and Ireland  
Photographic Competition 2021**

**HEYDALE WINSOME 183 VG88**

**By Duo-Star Gentleman  
1st 4Yr Old**

**All Britain and Ireland  
Photographic Competition 2021**

**Stock always available for sale | All Enquiries welcome**

**DW BERRESFORD & SON**

**DALE HEAD FARM | WHESTON | TIDESWELL | BUXTON  
DERBYSHIRE | SK17 8JB MOB: 07846 210783 | [pberresford@btinternet.com](mailto:pberresford@btinternet.com)**



# KEEP UP THE GOOD FIGHT

Ayrshire Breed Manager Alan Timbrell writes about his travels and offers sound advice.



## BREED MANAGER'S REPORT

With restrictions being lifted throughout the British Isles now the future for the Ayrshire Breed looks rosier but back in November Agriscot was postponed to February which was a great loss to the agricultural sector and still in February it was cancelled again because of the Covid pandemic.

On a very blustery 9th of December in Northern Ireland the last show of 2021 was the Ulster Winter Fair. Although numbers were back for different

reasons there were still good numbers forward in all classes. Our Champion came from South of the Irish border. Threemile Pretty Rocks by Kamouraska Rockstar, exhibited by Christian & Sinead Keenan & family who was first in the Senior cow class, with Kirkinriola CA Margie by Cottown Aftershock placed 2nd in the Senior cow class and was Reserve Champion exhibited by Martin & Jacqueline King & Family. Honourable Mention went to the very stylish yearling heifer Slatabogie Hector Alice who was also Junior Champion Ayrshire. She is by Biddesden Hector and owned by Alan & William Paul, Slatabogie Ayrshires. It was fantastic to catch up with many breeders and have enquires from potential new ones. There are some outstanding cows in Northern Ireland that I've seen in the last twelve months and urge breeders from the mainland to take a trip there to see what they have to offer.

The upcoming Royal Highland show has adopted the Ayrshire Cattle Society rules for the Red & White section. All animals that will be shown in these classes will have to have a registration code 14 and no 01 registration animals will be eligible for the classes. So, I feel this will be a major step forward for the Ayrshire Red & White section.

There has been a new deal set with Cogent Breeding for the cost of Genomic sampling and for a straightforward genomic test with an AMC test included, it will cost you £26, but if you need a parentage test included the cost will be £29.

I encourage all breeders to test their animals if they are 75% pure and above to help build the reference population so the breed can make greater gains in genetic improvement.

I urge all Society Members to keep up their registrations especially when herds are approaching a TB test. The difference in compensation is roughly 50% more if the animal is a full pedigree 03 registration animal. If you need help with this, please contact Amy in the office or email her on [registrations@ayrshirescs.org](mailto:registrations@ayrshirescs.org)

I have visited many great herds of cows in 2021 and found some real gems amongst them. Many of them 100% Ayrshire and a true type that we should be proud of. I encourage you all to breed your cows pure because I feel the Ayrshire cow has a great future in the British dairy sector with more emphasis being put on animal welfare and cows grazing nutritious grass. I feel the consumer will require animals to be able to walk freely in fields for at least 180 days a year especially after the Panorama program aired in mid-February.

**“There are some outstanding cows in Northern Ireland and urge breeders to see for themselves!”**

In late June the Carnell herd of the Templeton family is going to be dispersed at Borderway Market, Carlisle and I had the pleasure in seeing this outstanding herd in late December. The milking herd looked great but the standout for me was the superb youngstock, well grown beautiful dairy heifers a real credit to the family. This sale should be attended by all.

It is with a heavy heart that I write this final Breed Manager report for the Members of the Ayrshire Cattle Society of Great Britain & Ireland having made the hard decision to step down. I have truly enjoyed my time as your Breed Manager and wish to thank all members

for their support and hospitality shown to me and to those I didn't get to, I apologize. I hope the Ayrshire Cattle Society seizes the moment and reaches the heights I believe is attainable for this great breed of dairy cow. Upward and onwards, don't look back but strive to reach the top with the great cow, THE AYRSHIRE COW.



# BREED HERITAGE REPORT

The Breed Heritage committee has met several times over the last few months. In mid-November we met with AHDB classifiers for a classification workshop and talked to them about the way that all information is recorded such as temperament, milking speed and the likes.

Can I re-emphasize the importance of recording correct information especially on temperament as this really impacts the proof of a bull? All daughters are recorded as average unless you tell the classifier that she is good, average, or bad. The more data recorded by you the breeders, through the Breed Society or milk recording, the stronger the breed will become and its then that Breed Heritage can use those building blocks to really make a difference.

If you have high indexing animals that you feel should be looked at for future development of the breed, contact Michael Broadley the Chairman of Breed Heritage or a member of the committee listed below.

Our Breed is not a big one, so we need everyone pulling in the same direction to maximise our breed's genetic gain.



## BREED HERITAGE COMMITTEE CONTACTS

Michael Broadley	Midlands	Mob: 07495 541199
Colin Christophers	SW England	Mob: 07483 447452
Geraint Thomas	Wales	Mob: 07974 766687
Rodney Armstrong	North England	Mob: 07742 010589
John Adamson	Scotland	Mob: 07889 647120
Peter Drummond	Northern Ireland	Mob: 07834 556060

## YOUR SOCIETY NEEDS YOU!



### AYRSHIRE JUDGING SEMINARS

6TH JULY 2022

At Ardmore Ayrshires

by kind permission of John & Michael Hunter

31ST AUGUST 2022

At Bigginvale Ayrshires

by kind permission of the Adams Family

To book your place,  
call the office or email [society@ayrshirescs.org](mailto:society@ayrshirescs.org)

*To keep the breed alive - you need to re-qualify!*



# EQUALISER® CREAM



**Don't lose out this Spring, make sure you cash in your butterfat**

Last season feeding **Equaliser® Cream** improved milk income on UK farms by £1490 per month\*, with an average uplift in milk butterfat of 0.31% within 7 days and 0.52% within 1 month of feeding.

**Contact us today to maintain your herd performance this spring!**

\*Average daily income per cow improved by 31p.  
Monthly figures based on a 155 cow herd.

**T** (01845) 578125

**E** customerservices\_dalton@cargill.com

**www.provimi.eu/uk-equaliser**

 @CargillAnimalUK

**Cargill®**

## EXCITING FUTURE



**SLATABOGIE HECTOR ALICE**

Reserve Champion

Ulster Ayrshire Calf Show 2021

1st Jan Born 2020 & Junior Champion

Balmoral Show 2021

Winner 6-12 months in

All Britain and Ireland Photographic Competition 2021

**SLATABOGIE AYRSHIRES**

Alan & Leanne Paul

9 Curragh Road | Maghera | Northern Ireland | BT46 5ER

Alan - 07850916075 Leanne - 07919587634



## UNDER 6 MONTHS



**Creech Hill Rebel Zara (Marleycote Rebel)**  
Creech Hill Farm Partnership



**Halmyre Urr Ladybird 564**  
(Pam Ayr's Hawaiian) M/s L Davidson & Sons

*Kindly Sponsored by*



## All Britain & Ireland PHOTOGRAPHIC AWARDS 2021 RESULTS

## 6 – 12 MONTHS



**Slatabogie Hector Alice**  
(Biddesden Hector) Alan & Leanne Paul



**Holmeswood Supreme Bella**  
(Sandyford Supreme) A&L Rimmer



**Knowe B-King Dainty Lass 2**  
(De La Plaine B-King) Mr G Templeton

## 12 -18 MONTHS



**Knowe B-King Dainty Lass 2**  
(De La Plaine B-King) A Struthers & Salvador Esquierdo



**Kirkinriola Famous Blossom**  
(Hunnington Famous) M/s R & M King



**Marleycote Sea Lily 32**  
(Troutbeck Skyfall) G G Baynes & A Smith

# PHOTOGRAPHIC AWARDS

## 18 – 24 MONTHS



**Brieryside Magic Sea Baby**  
(Brieryside Magic) M/s G Lawrie & Sons



**West Park Farms Alaska Pansy**  
(7 Oaks Burdette Alaska) Amy Wonnacott



**Whitecroft Emmie 150**  
(Whitecroft Panell) M/s J D & B F Broadley & Sons



## 2 YEARS IN MILK



**Heydale Wingman Bronara**  
(Heydale Wingman) M/s D W Berresford & Son



**Morwick Gwen 35**  
(Willhome Pams Horizon) Michael Howie



**Sanderson Champ Miss Modern**  
(Sanderson Champ) M/s D & C Sanderson

# 2021 RESULTS

Kindly Sponsored by



## 3 YEARS IN MILK



**Knowe Favourite Beauty 166**  
(West Mossgiel Modern Class) Mr G Templeton



**Wroughton Stripe**  
(Lessard Jumper) Mr M Windel



**Knowe White Lily 743**  
(Knowe Norman) Mr G Templeton



## 4 YEARS IN MILK



**Heydale Winsome 183**  
(Duo Star Gentleman) M/s D W Berresford & Son



**Morwick Reality Emerald**  
(West Mossgiel Modern Reality) Michael Howie



**Wroughton Nellie**  
(Lessard Jumper) Mr M Windel

All Britain & Ireland

# PHOTOGRAPHIC AWARDS

## 5 YEARS IN MILK



**Beeline Eiffel Kathie**  
(Forever Schoon Eiffel) M/s S N Bailey & Partners



**Willowfields Winnie 3**  
(Harperfield Nyjinsky) Mrs L Batty & Firm of  
DM Lindsay



**Holmeswood Clover**  
(Ardmore Crown Napier) A&L Rimmer



## 6 & 7 YEARS IN MILK



**Troutbeck Skyfall Peoney Rose**  
(Troutbeck Skyfall) F J & M Mattinson & Sons



**Hunnington Wren 7**  
(Rosehill Prestige) M/s L & C Window



**Threemile Pretty Rock**  
(Kamouraska Rockstar) Mr C & Mrs S Keenan

## 2021 RESULTS

Kindly Sponsored by



## RED AND WHITE HEIFER



**Whiteflat Jordy Lizzie Red**  
(Cycle McGucci Jordy Red) Callum Bryson



**Morwick Tulip 140**  
(West Mossgiel Modern Class) Michael Howie



**Knowe Candy 27**  
(Bruchag Starman) G G Baynes & Son



## RED AND WHITE COW



**Hunnington Fragy 16**  
**(April-Day Wisconsin-Red) M/s L & C Window**



**Beeline Texas Swan 2**  
**(Texas Red) M/s S N Bailey & Partners**



**Knowe White Kate 218**  
**(Mr Blondin Pickfish-Red) Mr G Templeton**

All Britain & Ireland

# PHOTOGRAPHIC AWARDS

## AMATEUR



**Oakfield Gigi 7, John Suffern**



**Hunnington Fragy 16, Karen Window**



**Ravenhill Orlando Cissie, John Suffern**



## SCENIC



Hunnington, Karen Window



Rosedale, Steph Myers



Adgarley, Meg Proctor

## 2021 RESULTS

We would like to thank  
Cattle Services (AYR) Ltd for sponsoring the  
All Britain & Ireland Photographic Competition 2021



# Do you Milk Record, Register Female Calves for Pedigrees and Classify?



Choose the CIS Complete Package.

## Three Services | One Fee



Visit [www.thecis.co.uk](http://www.thecis.co.uk) to view and  
download the CIS Service Brochure



Contact your local CIS Area Manager:  
[info@thecis.co.uk](mailto:info@thecis.co.uk) | 01923 695319



[www.thecis.co.uk](http://www.thecis.co.uk)

GLENCAIRN  
GLENMUIR  
*Ayrshires*

KNOWE B-KING DAINTY LASS 2  
WINNER OF CLASS 12-18 MONTHS  
ALL BRITAIN AND IRELAND  
PHOTOGRAPHIC COMPETITION 2021

CHAMPION AYRSHIRE  
ALL BREEDS ALL BRITAIN 2021

MESSRS J & A STRUTHERS  
BOYLSTON FARM | CUMNOCK | AYRSHIRE | KA18 3HY  
TEL: 01290 420479

MR SALVADOR ESQUIERDO  
10 GLENCAIRN | CUMNOCK | AYRSHIRE | KA18 1HS  
TEL: 01290 423156



# INTERNATIONAL ASSIGNMENT

## Blaise Tomlinson, Sandyford Ayrshires



When I was asked if I would judge the National show for the South Africa Ayrshire society, the first thing that came to mind was it was a bit short notice only having 5 weeks to organise cover, we were reassured by girls they could manage without us. Deborah and I, along with Scott left for Cape Town on the 2nd of March. The show was held in Swellendam, an old Dutch settler's town 3 hours' drive from Cape Town. On arrival at the hotel, we were met by all the exhibitors

casually sat round the pool enjoying the sun and a beer or two, a much more laid-back attitude to how we are the day before a show!

Day one was the heifer show with a good standard of young stock being exhibited. The standout heifers were by Palmyra Berkely Reagan, De La Plaine B-King and Cedarcut Colata's Champion who sired the grand champion from Rhodes farming and the reserve a De La Plaine B-King daughter from Kevin Lang.

The next day was the milk cow classes again with some tremendous cows forward. The champion was a 4yr old Nexus Dreamer from Kevin Lang and reserve a Palmyra Berkely Reagan from Edmund Els. After the show we were treated to a tour of the western cape, visiting the number one vineyard in Africa, Table Mountain and the southern tip of Africa where the Atlantic and Indian oceans meet.

It really was a trip of a lifetime to see such a beautiful country and to receive such wonderful hospitality from a fantastic group of people. Special thanks to Edmund, JD, and Oleene for looking after Deborah and I. It was an honour to be invited to judge in South Africa.

## Scott Taylor, Old Mill Ayrshires

At the end of January, I got a phone call from Claire asking if I'd like to go out to South Africa to do some fitting for their national show. As I'd never clipped much more than a team of half a dozen and the thought of all the Covid palaver, going through airports seemed a bit daunting at first. After a day I decided I'd go for it - I'd kick myself if I turned it down.

Blaise, Deborah, and I flew from Heathrow to Cape Town where we were met by JD who took us right to the show. At this point, all I knew was there were 12 heifers to be 'clipped' for the show the following afternoon! Much to my relief, they had been body clipped and it was just top lines and blending body hair to do. The following day was show day, were another 8 cows needed top lining. I was very pleased to see animals that I'd been dealing with from Edmund Els, Kevin Lang and Rhodes food group all doing well in the ring with all the animals in the grand championship being ones that I'd done their top lines!

After the show, Edmund kindly took us to visit a few herds. The first stop was at Thom du Dupplis's herd where he was milking roughly 500 cows. Unlike the UK, the cows are housed outside all year round. The high yielders were milked 3 x a day on a TMR system which was trough fed in the field, the low yielders were paddock grazed but only milked twice per day. We carried on a couple kilometres down the road to the next stop where we saw Jan Wessels herd. They milk 190 cows on a TMR system. There were a lot of deep bodied milky cows in this herd with the mature cow's herd averaged over 9000litres. 7 Oaks Burdette Alaska had fairly left his mark on the herd with a large percentage being his daughters. This was an impressive herd of cows that were very uniform too.



The next day we visited the herd of Rhodes food group. Here they milked 600 cows on a fully housed 3x a day TMR system. Edmund's cows were also housed here. Palmyra Berkely Reagan had been used heavily and left his mark with a large proportion of the milking herd being his daughters. The calves were housed in individual pens for the first 30 days before being moved into hutches before moving into larger groups once a bit older with some nice daughters of champ and player amongst them.



A massive thank you to Edmund for touring us round and the rest of the South African breeders for making us feel so welcome and looking after us. It's a trip I won't forget, thoroughly enjoyed and I'm glad I had the opportunity to go on.



**DERBYSHIRE AYRSHIRE CLUB  
PROUDLY PRESENT A CONFERENCE FUNDRAISING**

# **GOLF DAY**



**9TH  
JUNE  
2022**

**GARSTANG  
COUNTRY HOTEL  
& GOLF COURSE**



**SPONSOR  
PACKAGES  
AVAILABLE**

- REFRESHMENTS PROVIDED ON COURSE
- GIFT BAG FOR ALL PARTICIPANTS
- PHOTOS AVAILABLE TO BUY
- LIMITED SPECIAL RATE ACCOMMODATION AVAILABLE
- BREAKFAST & LUNCH INCLUDED
- EVENING MEAL WITH GUEST SPEAKER



**Book your team at [society@ayrshirescs.org](mailto:society@ayrshirescs.org)**



# *ciao* BELLA



## WHITECROFT BELLA 55

Dam Whitecroft Bella 30 EX94 7E | Sired by Whitecroft Manellie

6 Generations of Bella's in the herd and milking at 1 time

Bella 30 EX94 (7E)	15th Lact	132,109kg x Stadel
GD Bella 32 EX92 (4E)	12th Lact	109,661kg x Whitecroft Jacob
GGD Bella 35 EX94(4E)	8th Lact	78,486kg x Palmyra Tristar Burdette
GGGD Bella 37 VG85	6th Lact	41,788kg x Flintstone Brazen Echo
GGGGD Bella 44 VG88	4th Lact	25,359kg x Whitecroft Furtado
GGGGGD Bella 54	1st Lact	proj 7,246kg x East Church Patrolman

*Enquiries welcome*

## J D & B F BROADLEY & SONS

Brundcliffe Farm, Hartington, Buxton, Derbyshire, SK17 0BA

John: 01298 84382 / 07792 631351

Michael: 01298 84964 / 07495 541199

Andrew: 01298 687134 / 07855 642856

email: [andrew@brundcliffe.eclipse.co.uk](mailto:andrew@brundcliffe.eclipse.co.uk)

IMAGE BY JANE STEEL | AD DESIGN BY AGRI-PROMOTIONS LTD



# SIMPLICITY KEY TO

## FARM FEATURE

A straightforward system is behind the continued and sustained success of one pedigree Ayrshire herd. We find out how it's remained the top-ranked herd, based on production, for the breed for four years in a row.

By Rachael Porter



cows on their simple system – that sees their NMR-recorded Ayrshire herd top NMR's latest Annual Production Report, ranked on weight of fat and protein, for the fourth year running.

"Topping the list isn't something we set out to do," says Laura Astley, who runs the 85-cow pedigree Sunshine herd, plus 55 followers, in partnership with her parents Phil and Jane. "It's just a happy side effect of how well we manage the cows on a day-to-day basis."

The Montgomeryshire-based Ayrshire herd is relatively new – just five years old. But the family have been dairying for more than 30 years. Phil and Jane sold the family's 140-cow pedigree Holstein herd in 2016, because Phil was unwell. And when Laura came back home to farm in 2017 the family made the decision to go back into milk, but with a different breed that they hoped would be easier to manage and better suit the farm and set up.

Ayrshires were top of the list due to their 'toughness', according to Laura, who also works as a part-time NMR milk recorder. "They're easier to manager, slightly smaller and better suited to the farm's infrastructure than the Holstein, and also offer good feet, legs and udders," she says, adding that their high milk constituents also suit their butter-making milk buyer Meadow Foods.

The mid-Wales based unit certainly sits on heavy land and Laura says the cubicle shed had become a little 'low and

tight' for the Holsteins. "These medium-sized cows better fit the buildings and facilities and they're also more suited to grazing on our land."

The all-year-round calving herd is currently averaging 8,384kg of milk, at 4.61% butterfat and 3.34% protein with a somatic cell count of 70,000 cells/ml. The top half of the herd, ranked on PTAs, PLIs and performance, are served with sexed semen to breed replacements and these calve predominantly during the summer months.



The remaining half of the herd is served to beef bulls. Cows are served with Belgian Blue sires and most heifers are put to Aberdeen Angus. Crossbred calves are sold to the Buittelar Group at around three weeks old. The Astleys have also just signed up to join the company's Longhorn scheme and will begin using semen from this traditional beef breed on heifers going forward. "The resulting calves produce meat that's leaner than other breeds and they're also extremely easy calving

sires. If there's a demand for the calves, then we thought 'why not', says Laura.

The herd is managed on a typical spring and summer grazing system at the 45-hectare unit. Milkers are turned out in May, after first-cut silage, and graze until grass growth slows – usually the middle of October.

During the winter the herd is fed a TMR comprising grass silage and 4kg of a 22% soya-free protein blend, plus minerals. This provides maintenance plus 19 litres of milk and cows are then topped up to yield in the parlour with an 18% protein concentrate. "This cake soya-free. We're trialling the concentrate in the TMR and hope to make the full switch in 2023," says Laura.



# CONTINUED SUCCESS

She says their entire herd management system as 'very basic'. "I think it's this simplicity that makes it a success. We're really not striving for high yields. Our aim is to manage a herd of healthy, fertile and happy cows, and let the milk follow."

Laura milk records monthly and also uses the milk samples for Johne's disease screening every three months. "We've had just one positive result, from a cow we bought in, and we removed her from the herd. And we've not picked up any positives for the past four years."

"We also tag-and-test for BVD and, again, results show the herd is clear of the disease. But we'll continue to test so we can monitor the herd's health status."

Transition cow management is high on the list of priorities, as Laura says it is key to a successful lactation and good fertility. "We put in extra effort here, with dry cows fed a 24% protein pre-calver roll for three weeks prior to calving. If we can promote easy calving then cows get off to the best possible start. We want them fit and ready to join the milking herd."

The difference between the Holsteins and the Ayrshires here is notable. "The Ayrshires just seem to have a bit more fight in them – they're more resilient and transition more easily. We have very few post-calving issues now. We've seen just one LDA in the herd during the past five years and retained cleansings and other issues are also few and far between. We had far more problems with the Holsteins."

The same close attention to detail is paid to newborn calves to ensure all receive the required three litres of top-quality colostrum at birth and are colostrum fed for the next three days, before moving to a 24.5% protein skimmed milk powder-based CMR plus ad-lib 18% starter feed, straw and fresh water.

"They're gradually weaned at eight weeks old, onto a 21% protein calf nut until they're eight months old. And they're then transitioned onto a mixture of hay and grass silage. The target age at first calving is 24 months old," adds Laura.



## • KEY FARM FACTS

- Owners: Phil, Jane and Laura Astley
- Herd size: 85 cows plus 55 followers
- Unit size: 45 hectares (25 owned and 20 rented)
- Average yield: 8,384kg of milk, at 4.61% butterfat and 3.34%



Having built the herd up using home-bred replacements from the original group of 24 bought-in cows from two Scotland-based units, as well as a handful of other bought-in cattle, Laura says they have no further plans to expand. "But we can see yields increasing further because we've added a high proportion of heifers during the past three years. And some of the second- and third-lactation home-bred Sunshine cows are really flying now. We're excited to see how well they perform once they start to mature."

The future will simply be focused on honing current management, continuing to review and make small improvements, and building on the herd's current success. "We can't rest on our laurels, but we don't want to push the cows or the system too hard when it's working so well. Milking Ayrshires has removed a lot of the stress we'd previously associated with managing a dairy herd. I know I'm enjoying myself and I think the breed – and our success – makes all the difference."

# RECORD SOLIDS REVEALED IN NMR'S LATEST PRODUCTION REPORT

The drive to increase fat and protein production in UK dairy herds is reflected in NMR's latest Annual Production Report, published in January 2022, for the year ending September 2021.

The Ayrshire breed has had a significant 12-month improvement in milk solids, which has added 11kg in the 12-month period to reach an average of 536kg. Along with the British Friesians, the Ayrshires have the lowest

somatic cell count average, both recording an average of 163,000 cells/ml.

## Staying power in other breeds

For the fourth consecutive year, PA & JM Astley, Sunshine Ayrshires, from Montgomery, are in first place in the Ayrshire ranking. Laura runs the 64-cow herd with the help of her parents who achieved 665kg of fat and protein and 8,384kg of milk on twice-a-day milking.

## National Herd Performance

### Production Order



Herd Owner County Group	Sch	Q Herd Q Heif	Calv Index	Milk kg	Fat kg	Prot kg	Fat %	Prot %	F&P kg	PLI Herd PLI Heif	PLI £
<b>Ayrshire</b>											
P A & J M ASTLEY Montgomery	DC4	64	377	8384	386	279	4.81	3.34	665	62	95
		21		6451	311	214	4.83	3.33	525	21	82
B DANFORTH Yorkshire	AD4	44	428	8548	344	286	4.03	3.35	630	44	36
		11		7029	292	241	4.16	3.44	533	11	68
I G & H M E JONES & SONS Carmarthenshire	DC8	23	387	7671	369	258	4.82	3.38	627	20	48
		4		6145	292	208	4.75	3.39	500	4	169
MIS D & C SANDERSON Cumbria	DC4	122	448	7839	354	271	4.52	3.46	625	121	113
		42		7820	331	257	4.25	3.29	588	42	136
W R C & J E CHRISTOPHERS Cornwall	AD4	127	394	7636	332	263	4.35	3.44	595	122	54
		33		6084	275	212	4.53	3.50	487	32	9
M S & R J WINDEL Wiltshire	AD4	128	426	7567	339	254	4.49	3.36	593	128	10
		16		6779	311	227	4.60	3.36	538	16	7
J E & S M SEEDALL Lancashire	AD4	121	383	7948	325	257	4.10	3.24	582	105	91
		28		6839	279	215	4.08	3.15	494	26	12
MR D E LIPPIATT Somerset	AD4	89	393	7472	325	254	4.35	3.41	579	87	159
		18		6647	302	231	4.55	3.48	533	18	199
WILLIAM HENDERSON Northern Ireland	AD4	122	378	7949	312	264	3.93	3.32	576	122	61
		32		6633	265	222	4.00	3.36	487	32	29
J H HUTCHINSON & SON Yorkshire	DC4 R	116	414	7731	312	258	4.04	3.34	570	116	71
		33		6002	254	202	4.25	3.38	456	33	45



HUNTER DAIRY  
CONSULTING

## BESPOKE BREEDING PROGRAMME

We will analyse every animal on its pedigree, classification, health traits, milk yield and components taking into consideration the farm system and milk contract to recommend the next generation of breeding for all breeding animals.

### We also consider:

- Levels of Inbreeding
- AM (Curly calf) Recessive genes avoidance
- Fertility
- Sexed, conventional and beef semen allocation
- Breeding a bull from your best female lines

This is an affordable and beneficial service to increase genetic potential within your herd, by our consultant with over 35 years of success within the Ayrshire breed. Other consulting services are available.

Quote **HDCAYR** for a discounted rate for Ayrshire members

HUNTER DAIRY CONSULTING

Duncan Hunter

+44 (0) 7771 826403

hunterdairyconsulting@hotmail.com

www.hunterdairyconsulting.com



# WEST MOSSGIEL MODERN CLASS

50% AYR

## SEMEN FOR SALE

GENETICS TO STAND THE TEST OF TIME

PLI - £375

MILK KG - 399

FAT KG - 13.8

PROTEIN KG - 10

SIRE OF VERY SUCCESSFUL SONS

TOTALLED 8 EX COWS IN THE KNOWE HERD - HIGHEST ACHIEVING EX94 IN HER 8TH LACTATION,  
SHE IS NOW 10 ½ YRS OLD AND RECENTLY CONFIRMED IN CALF WITH HER 10TH  
SIRE OF TOP PRICE COW IN KNOWE PRODUCTION SALE IN JULY 2021,  
SELLING TO THE ARDMORE HERD FOR 8,000GNS

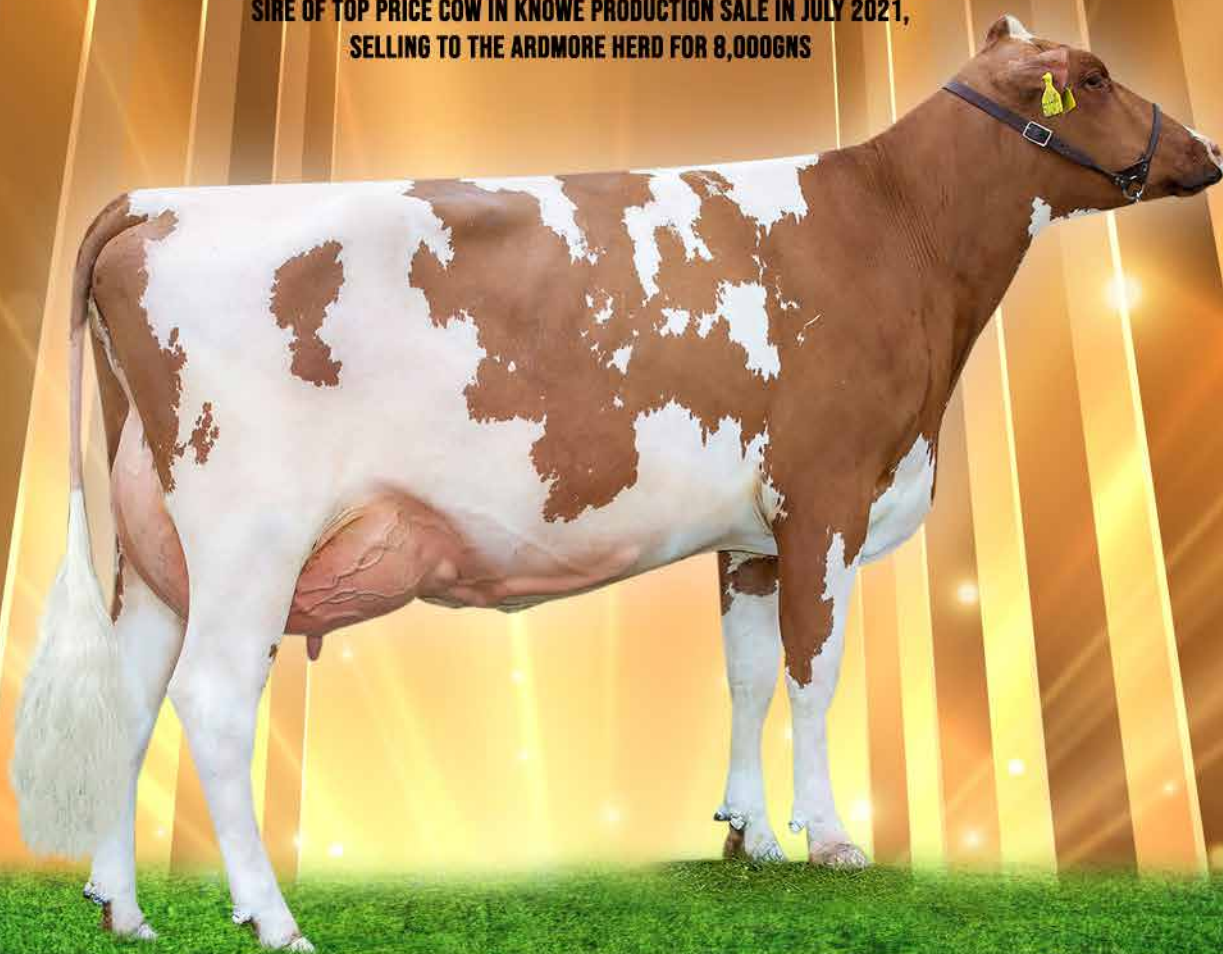

IMAGE BY JANE STEEL | AD DESIGN BY AGRI-PROMOTIONS LTD

**KNOWE FAVOURITE BEAUTY 166 VG89**

**WINNER OF 3YR OLD CLASS**

**ALL BRITAIN AND IRELAND PHOTOGRAPHIC COMPETITION 2021**

*Enquiries Welcome*

**GEORGE TEMPLETON**

Knowe Farm | Auchinleck | Cumnock | Ayrshire KA18 2LT  
knowe-ayrshires@hotmail.co.uk | Tel: 07770 224395



# IT'S A TOPSY-TURVY WORLD SOMETIMES!

Northumbrian member, Richard Baynes gives us an insight on the current affairs at Marleycote.

G G Baynes & Son, Marleycote Walls, Slaley, Northumberland  
Milking 108 cows – 27 litres/day – 3.1 visits  
2 Lely A3 Robots which have now been in use for 12 years  
Silage & Wholecrop in winter  
Grass & buffer fed silage in summer



When Amy asked me if I would do a diary/blog piece for the journal I wasn't at all sure how keen I was to do it, but, as Jake will confirm, she normally gets her way, and this was no exception!

Robert Stevenson purchased an old cow back from J. Brown Catcraig from his old Mirabel family, 9 calves and 93 points. She responded well and the resulting 5 eggs x Harperfield Sands of Time have given us 3 pregnancies. She then gave 7 x Bankend Lord Ontario which are yet to be implanted. We also took a chance on the old Barr Sandy Rose 72 EX92 cow, she is carrying her 10th calf, but we were assured that IVF was a perfectly safe procedure in early pregnancy. She gave us 5 eggs x Harperfield Sands of Time.

I will start with a bit about our bottling shed, as without that, the Marleycote herd would not have survived the lean times of the poor milk price. Currently, my brother Paul is back doing all the processing as the lad we have employed for over 12 years to do the night shift decided he fancied a more normal working week – finding a replacement seems to be near impossible. At the moment there is about 9,000 litres a week going into bottles, and this will gradually increase as we move towards summer and our 150+ customers look forward to the tourist season getting back into full swing.



On the farm, Lewis and I are just about finished hedge planting for the Mid-Tier Scheme we entered – it has been a mammoth task, there is 2,700 metres of hedging plants in the ground at 6-7 plants a metre! It is fair to say that we are in no rush to do it again and we still have another 2,100 metres of stock fence to put up! We are trying to do it all in-house, if possible, but we will see how the year goes (and how my back holds up).

There is always a steady stream of calves to keep the milk flowing for the bottling shed. The pick of the pens are the Marleycote Legend calves. Long, square calves with plenty of style and he is a plus for milk. Other highlights include three heifer calves off 3 West Mossiel cows from the Mayflower, Quality & Nora families – always nice to start new lines.

This year we have tried IVF for the first time using Paragon E.T.

In other calf news, my eldest son Tom is a chip off the old block and cow mad, so his Christmas present this year was 3 Ayrshire calves sourced from Kev Tinker at Parkhead. They are all Dec/Jan calves, still on milk for him to rear and hopefully show in the summer, so we will see how Doris, Brenda and Sweet Pat come on – so far so good! His little brother Rory, not to be out done, has gone into breeding call ducks to make his fortune.

As with a lot of dairy farmers we patiently (or more often than not, impatiently) wait for slurry contractors to empty the tanks onto silage ground, this year however, full slurry stores can only be a good thing given the price of fertiliser!

As I write, Borderway UK Dairy Expo prep is well underway with 7 animals to get ready. Expo, UK Dairy Day and Agriscot are easily the best shows to attend as they are run by people who understand how much work it takes to bring cattle out, both at the show itself and at home. Unfortunately, a lot of the traditional agricultural shows, run by bowler hats, seem to increasingly think we should be grateful to be able to attend their event. This attitude, in my opinion, led to the demise of the Royal Show – my dad once commented that it would be cheaper to send us all to Ibiza for a week than to go to the GYS! In today's world we must pick and choose where we spend our hard-earned cash – the specialist dairy shows will always come out on top.





# MARLEYCOTE LEGEND

*Semen available from this sire*  
bred from the heart of the Sea Lily's x Changue Stadium  
**Breed leading figures for MILK (452kg) and PLI (£214)**  
*with stylish daughters on the ground in Devon,  
Yorkshire and Northumberland so far.*



## DAM

Marleycote Sea Lily 23 EX92(3)

4 gens VG/EX

Heifer Champion Great Yorkshire Show 2017

Interbred Champion Northumberland Show 2017

Breed Champion Great Yorkshire Show 2019

4th: 10326kg 4.14% F 3.79% P 305days

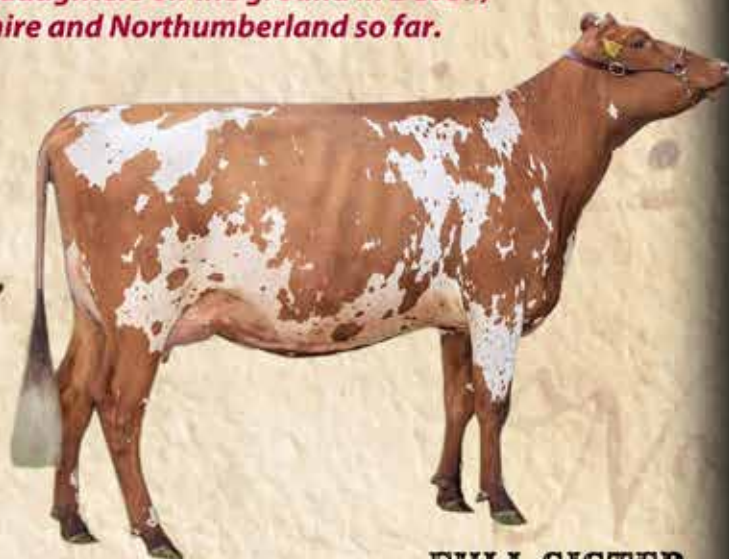

## FULL SISTER

Marleycote Sea Lily 29 VG86-2yr

5 gens VG/EX

1st: 7758kg 4.56% F 3.24% P 240days

2 daughters by Troutbeck Skyfall

*Semen also available from these two Marleycote Sires:*

## MAYHEM

x Carrousel Regiment RED

Dam: Changue Maybelle 115 EX93(2)

6th 9130kg 3.47% F 3.29% P 266 days

3rd gen of VG/EX from the Maybelle's



Changue Maybelle 115 EX93(2)

## MUSKETEER

x West Mossiel Aramis

Dam: Changue Patsy 75 EX93(4) LP60 SP

10th 8095kg 5.03% F 3.59% P 305 days

5th gen of VG/EX from the Patsy's

**CONTACT US FOR A FULL HERD BROCHURE**

**GG Baynes & Son,**

Marley Cote Walls, Slaley, Hexham, Northumberland, NE47 0DQ, ENGLAND

Tel: **Richard 07733 275261 or 01434 673300**

Email: **richardgbaynes@btinternet.com**

Tel: **David 01434 673244**

**www.marleycote.co.uk**



# THE FINAL CARNELL DIS 29th July



IMAGES BY JANE STEEL

**CARNELL HYACINTH 105 EX91 (2E) LP60**

**4. 11,181kgs 305 4.17% 3.20%**

*Three daughters sell by Cuthill Towers Rich Dream,  
Apple Diamond Back, Brieryside Hail  
Champion of Champions Craigie Show 2017  
Res West of Scotland Dairy Show 2017*

**CARNELL PEG 192 EX91**

**Sired by Haresfoot Simply Perfek**

**3. 13,116kgs 305 3.99% 3.25%**

*She sells in calf due August to Sexed Ringer  
Her April 2021 Bruchag Starman daughter sells*

**CARNELL CLAIRE 30 EX90**

**Sired by Cogent Raeson**

**2. 11,771kgs 305 3.81% 3.26%**

**3. Fresh giving 52Kgs**

*This beautiful uddered cow sells with her  
Nov 21 Furtardo Daughter*

**WINNERS OF THE SMALL HERD & OVERALL  
AYR COUNTY CATTLE CLUB HERDS COMPETITION 2021**

**G&R TEMPLETON**

**POCKNAVE FARM, HURLFORD, KILMARNOCK, Ayrshire KA1 5JT**

**ROBIN TEMPLETON ~ 07788 712324 [pocknavefarm@outlook.com](mailto:pocknavefarm@outlook.com)**



# CHAPTER PERSONAL SALE June 2022



**CARNELL SNOWDROP 258 EX94 (6E) LP80**

Sired by Lagace Modern

Dam of Carnell White Knight

8. 10,846kgs 305 4.07% 3.14%

She sells fresh along with daughters by  
Elpaso, Big Time and Modern Reality

**CARNELL PEG 202 VG86**

Sired by Bruchag Starman

This stylish heifer is giving 36.2kgs

Projected 9,715kgs

Dam Carnell Peg EX94 (6E) LP80

**CARNELL SNOWDROP 494 VG85**

Sired by Carnell White Knight

This fresh heifer is giving 38.6kg

1st freshly calved heifer by White Knight  
with many more like her selling also

**SALE AT BORDERWAY MART AT 11AM  
AUCTIONEERS HARRISON & HETHERINGTON**

**270 SELL**

**INCLUDING 130 MILKERS, 40 INCALF HEIFERS & 100 MAIDENS**



# BEELINE



**Beeline Eiffel Kathie VG86**  
**Sired by Forever Schoon Eiffel ET**  
**Winner of Class H – 5 Years Old**  
**All Britain & Ireland Photographic Competition 2021**

**Large numbers of youngstock and heifers available**

*We look forward to welcoming  
friends old and new to Cheshire in May.*



**MESSRS S N BAILEY & PARTNERS**  
UPPER LIGHTWOOD GREEN FARM  
AUDLEM, CREWE, CW3 0EN  
07774 623506 | [beelinecows@icloud.com](mailto:beelinecows@icloud.com)



# Beeline

The Bailey family have farmed in Audlem, right on the Cheshire, Shropshire border in the very south of the county since 1973 when they moved from the Staffordshire moorlands. Steve and Rach bought the farm from Steve's parents in 1997 and son, Rob is now a partner in the business. Their daughter Amanda lives on the Wirral with Mark and their new-born daughter Tigerlily, Amanda works in Liverpool where she is a partner in a law firm.

The farm was originally 160 acres when Steve joined the business, and over the years, land has been added with the family now farming over 500 acres with 316 owned and the rest on either short-term rentals or maize grown on contract. Crops grown are grass, maize, and whole crop wheat. Lucerne has been tried in the past but was found to hate a long wet British winter.

Originally a black and white flying herd crossed with a beef bull with a small herd of Simmental and Charolais kept alongside, the farm policy had to change with the risk from TB rising as it crept up the country. So, a switch to breeding heifers for the herd had to begin but which breed? The Holstein was the obvious choice but had become less robust, therefore a variety of breeds were purchased to try. After some time, it was plain to see the Ayrshire and blended Ayrshire was the way to go.

So, in 2009 the Beeline pedigree herd was established, and Ayrshires were purchased from dispersal sales and privately from leading herds. The herd numbers keep on growing and are now up to 350 in the milking herd which are out to grass as much as the weather allows and on two tonnes of purchased feed produce 8000 litres which is sold to the Co-op through Mullers (since August 2020) All the cows are bred using DIY AI with only sexed semen and either Aberdeen Angus or British Blue used. The breeding policy is to produce a long-lasting high type, productive cow that can compete with any breed in either the show or sale ring. The Ayrshires used at the moment are Beechmount Magic Mike, Des Fleurs Saguenay, Palmyra Power Remsberg, Brieryside Hail, Royal Flush Sea King, and Ruisseau Clair Amarula and the Red and Whites are Robin Red, Augustus P Red, Coomboona Sme Leno, Red Impulse and Koepon Oh Ryder-Red. The proportion of beef has been increased dramatically because with the quality of the sexed product being so good now, a large surplus has built up with young stock numbers being over 400! These surplus heifers are being sold as they calve and are currently averaging over £2000 at Market Drayton.

A small amount of showing is done with the herd having won the interbreed championship at the Royal Cheshire show twice, also having champions at Shropshire, Yorkshire, and the Borderway Dairy Expo. Beeline Texas Swan 2 has also been the National British Red and White Champion twice. This is all helped by the expert work of Wendy and the team from Clipaholics. The future policy is to allow cow numbers to increase to 400 but reduce the young stock numbers to below 300. This will have a positive effect on the carbon footprint of the farm, something all milk buyers are looking at producers achieving. Solar panels or a wind turbine are also on the agenda, but it will depend on the payback time. It is also a wish to make more use of the slurry produced through better analysis and the timing of application.

The family are looking forward to the excitement but not so much the stress of members and friends inspecting the herd in May and hope the weather is kind and the cows look well.



## 2022 CONFERENCE HERD VISITS

# Booths

The Norbury family look forward to welcoming you to Booth Hall Farm, Knutsford in May. Mike is the third generation to farm at Booth Hall, with Grandfather Joe, starting the "Booths" Prefix in 1957 and Father, Alan, taking over in 1990. Alan is planning to retire this year, with Mike and his wife Rachel set to continue with the family business. Mike and Rachel have a Son, Thomas who is almost 2, and will have welcomed a new family member by the time of the conference visit in May.

Today the farm milks 200 cows. The farmed area is approximately 500 acres, 140 arable and maize and the rest to grass. The herd are housed for six months of the year and TMR fed, with concentrates fed in the parlour. In the grazing season, April to mid-October, the cows are outside full time. The herd is averaging 7800 litres at 4.5% butterfat and 3.45% protein with a calving index of 386. Our milk buyer is Muller and we are on a CO-OP aligned contract.

Cow families to look out for include Embam, Middle KJ, Charm and Shooting Star. At present mostly sexed semen is used, with British Blue on the bottom end. Service sires include Brieryside Hail, Des Fleurs Saguenay, Hilltown Oblique, Aladdin Red, Robin Red and Sheild Red. Our future plans are to increase litres from forage. We hope to focus on improving soil health and minimizing fertiliser applications, through better use of on-farm manures.





# Whitegate

Ian and Janet Patrick own the Whitegate Herd. There are 135 milking cows and 110 young stock. The herd was established in the 1920's when Ian's grandparents came to England from Scotland, but only became pedigree in the 1950's as the Garrett Hall herd. Ian's parents, Jim, and Margaret ran the farm from 1973 until they retired in 2001 when Ian and Janet took over. In 2014 the landlords got planning permission for the land at Garrett Hall and relocated the herd to Whitegate Farm. They built a new dairy set up on what was formally a free range chicken farm.



The farm has 110 acres at home and a further 150 acres away from the farm. It is a grass-based system, with silage fed down a passage with concentrates fed in the parlour. The herd is currently averaging 7200kg at 4.3bf and 3.4p, with all milk sold to Arla.

Ian's favourite cow family are the Florence's as they have many of the traditional Ayrshire traits. His favourite in the breed are the Fragy and Fragrance families at Hunnington. Current stock bulls are a son of Mawdesley Bright Beam out of the Barr Trixie family and a Napier out of the Molly family at New Close (John Watson). Semen currently being used is Castern Tornado, Hunnington Fantasy and Auchensale Star Performer.

## 2022 CONFERENCE HERD VISITS

# Parklands

In 2018 Richard became a partner in the business with his mum Hazel after making the decision to take the former retired dairy farm back into milk production at just 22. The decision was to go down an autumn calving route as the easiest way to get started with a large number of heifers.

After working with Ayrshires for 6 years previously at Beeline for the Bailey Family, it was the obvious choice. A robust cow, which is good on her feet, excellent milk quality, fertility, and longevity. This is when 'The Parklands' Ayrshire herd was formed. 100 Ayrshire heifers were purchased from leading herds across the country to form the backbone of the breeding herd. Since then, we have tried to create a level herd through breeding, but we are only two generations in. All cows are AI'd with either dairy-sexed semen, British Blue or Angus depending on the animal and an Angus bull is used as a sweeper. Dairy bulls we are currently using include Cuthill Towers Buster, Troutbeck Progress, Ardmore Jeepers Creepers, Palmyra Power Remsberg, Augustus P Red, Robin Red, Koepon Oh Ryder-Red, Impulse Red, and KCCCK Amaretto Red.

Favourite families in the herd go back to some of the original animals purchased, which are Beeline Prime Jade, Whitegate Julie 5, and Sandyford Supreme Mayflower. Since 2018 the herd has increased to 250 head, through our own replacements but also with some purchased animals due to the prevalence of TB at the time. The current lactation average yield is 8213 litres per cow. After securing an aligned CO-OP milk contract in 2020 a new shed has been constructed with the aim of increasing numbers to 300 with animal health and welfare at the forefront with the help of our experienced herdsman Kevin.

We currently farm 400 acres mainly of grass incorporating 30 acres of winter wheat and 80 acres of maize, this makes up the bulk of the diet through the winter at around a 50:50 maize to grass silage ratio with blend and minerals added to form the TMR. As well as semi TMR and grazing through the summer months, we feed to yield through the modern 25/50 ATL parlour. Having now completed the new shed build and the parlour, we believe that the farm has a solid infrastructure that will stand us in good stead for the future.

The plan going forward is to increase production by improving pedigrees and efficiencies around the farm as well as a slight increase in cow numbers. Hopefully in the meantime our ongoing battle with TB will subside. We look forward to welcoming the Society visit in May.





A WARM WELCOME AWAITS AT

# WHITEGATE

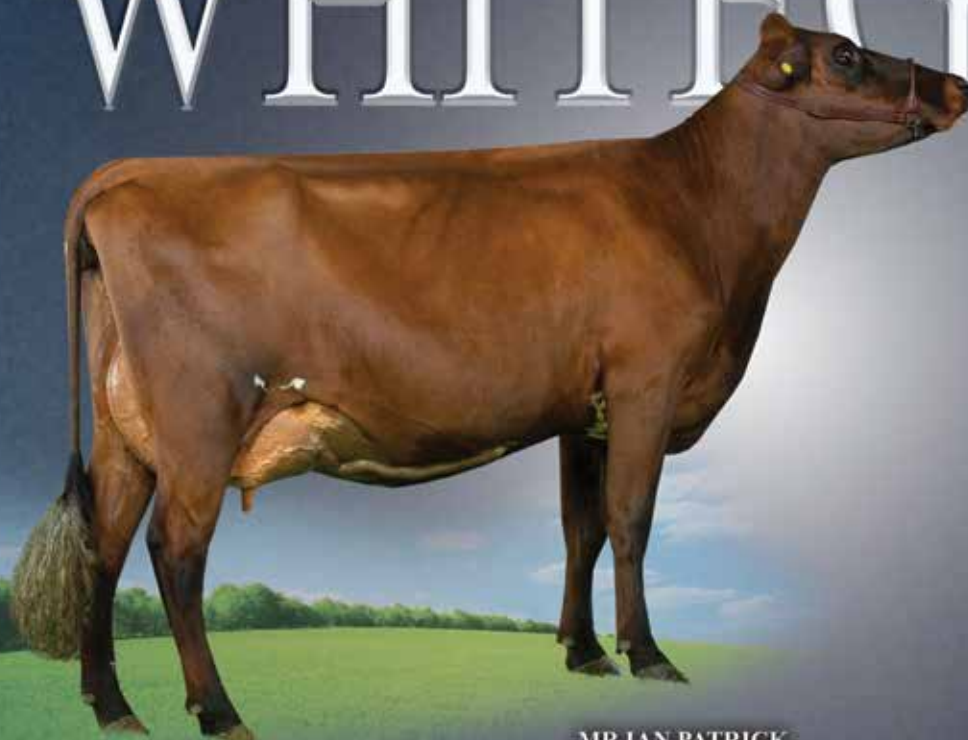

WHITEGATE JULIE 31 VG87

We look forward to your visit  
to our herd for the  
2022 Ayrshire Conference

*Enquiries welcome*

MR IAN PATRICK

Whitegate Farm | St Helens Road | Bolton | BL5 1AD | Tel: 07817 204906 01204 774322  
whitegatefarm@yahoo.com

## MEET THE JUDGE

Lynn Lee, Smyrna, Tennessee, USA, is a lifelong dairy cattle breeder with a wide-ranging experience as an auctioneer, as a type evaluator for the American Jersey Cattle Association, and show judge.

His judging assignments over the past several years have included World Dairy Expo,

the All-American Dairy Show at Harrisburg, Pennsylvania, Eastern States Expo, And the Ayrshire, Guernsey and Holstein shows at the North American International Livestock Expo.

In 2007 he judged The All American Junior Jersey Show, and in 2008 the National Jug Futurity in 2010 the Western National Jersey Show. He has traveled to Colombia, Canada, Finland, Guatemala, South Africa, Australia and New Zealand to judge National shows in those countries.

Lynn and his family operate 340 acre farm and have over the years bred and owned numerous All- Americans and Reserve All-Americans bearing there Lee's Dixieland Prefix. He is also Co-owner of Tradition Auction Services which is a full service auction company selling Dairy, Beef Cattle and Farm equipment.

We look forward to welcoming Lynn to UK Dairy Day for our National show.





# CATTLE SERVICES NEWS

Cattle Services Sales & Marketing Manager, Sam Wake, keeps you up to speed with the genetic advancements made within Cattle Services



## CATTLE SERVICES NEWS

2021 saw Cattle Services have their highest sales year for the past 5 years. Within the UK market up to 60% of these sales were from SEXED ULTRA 4M straws, bulls such as Pam Ayrs Hawaiian, Biddesden Hector, Brieryside Hail, Moathouse Monopoly and Hunnington Fantasy all sold very well. It is great to see breeders benefiting from getting females from their best cow families now they can use

the product in confidence. Export sales in 2021 were very good with this trend continuing into 2022.

This spring and summer Cattle Services are excited to be releasing the following 5 sires for you to use in your breeding programs –

- Tontine Astorwell, who is a Gunnarstorp son of Tontine Ideo Welcome EX93 2E, Welcome has lactations over 11,000kg. Astorwell offers breeders the opportunity to use a 100% bull who is very different to many of today's prominent bloodlines. He will be available to the UK mainland market in conventional straws only.

- Harperfield Wind in the Willows is a Harperfield Sands of Time son of Willowfields Winnie 2 EX93 3E who has many show winning accolades to her name. Across the UK the Wind in the Willows calves impress on many farms that I have visited. He will now be available to the Worldwide market in both conventional and SEXED ULTRA 4M straws.

- Alkmonton Stardust is the next sire who will be available in SEXED ULTRA 4M and conventional straws to the Worldwide Market. Stardust offers breeders a different bloodline to use within their herds, he is a Kamouraska Bigstar son of Alkmonton Ambassador Victoria who is classified EX90 and is sired by Stamford Ambassador. Stardust also carries the A2/A2 gene.

- Another bull whose daughters impressed so many breeders last year both at home and in the show ring was Pam Ayrs Hawaiian. Hawaiian unfortunately could not get back onto an AI centre, but he has been collected for the mainland market in conventional straws. Hawaiian is a Lagace Ristourn son of Pam Ayrs Hawaii Five-0 EX93 4E with his grand dam being the amazing Pam Ayrs Dream Hawaii who was classified EX96.

- The final sire is Grove Razell who is the result of a Breed Heritage mating. Razell is a Swaites Nickle son of Grove Rosie 31 EX90. The 3rd dam of Razell is the fantastic Grove Rosie 5 who is classified EX95 8E. Razell will be available to the Worldwide Market in both SEXED ULTRA 4M and conventional straws.

For more information on these sires please keep an eye on the website, the Cattle Services Facebook page, and the text alerts. The aim at Cattle Services is to release 6 new sires a year, with this in mind a question that I get asked a lot is - What is the criteria for bull selection?

The answer to this is a lot of things that the committee must consider, firstly the health of the herd the calf is born with regards to TB, the next is the health status of the calf, IBR, BVD free. We also look at a bull's inbreeding levels and if he has any genetic disorders, this information is gathered from the calf's genomic test. Then with regards to the calf we are looking for a bull that has the potential to benefit the Ayrshire breed. This includes a good sire and dam who is bred from a great cow family that excels for longevity, type, production, and components. We are also looking for bulls that can offer breeders an outcross to today's prominent bloodlines.

Another question that I am asked a lot is what is the weighting for PLI (Profitable Lifetime Index) and what is it?

PLI indicates the extra profit that a daughter of a bull with a high PLI will make over her lifetime compared to a bull with a low PLI of £0 will make. PLI is a tool that helps you to compare your animals within the Ayrshire breed whilst promoting breeding cattle that increase production, improve health and functional type in the udder and feet and legs, increase longevity and improve fertility. Production is the main weighting within the formula making up 1/3 of the total, the other 2/3 are made up by fertility, health, efficiency, and survival traits.

The breakdown is as follows,

- Production 34.4%
- Survival 15.1%
- Fertility 15.3%
- Udder Health 13.7%
- Efficiency 11.8%
- Leg Health 8.1%
- Calving Ability 1.6%

Hopefully that gives an insight to why we look at PLI within the breed.

Finally, Cattle Services would like to thank Alan Timbrell for his contribution to Cattle Services during his time as Breed Manager and we wish him all the best in the future.

As normal please keep up to date with Cattle Services by checking the website, Facebook page and the text alerts.



Willowfields Winnie 3 EX93 3E



Beechmount Marie Girl 34



# The Story Of GROVE RAZELL

## FAMILY FOCUS

Grove Razell is the next exciting sire to be released by Cattle Services. The story of Razell getting onto stud is one of a lot of firsts.

Thomas Gordon, County Antrim, Northern Ireland and the breeder of Razell, did not start registering cattle under the Grove prefix until 2000. Before this his father registered cattle with the society

under the Ballynashee prefix but stopped before Thomas was born as he said he didn't see any benefits from being pedigree.

When Thomas decided to start the registration process again, he sent all the information to the office, Thomas's wife Sharon had one request though that one cow had to be called Grove Rosie the rest of the cows were named by the staff in the office after flowers. Over the years the Rosie family has continued to excel in the Grove herd, Thomas says "The Rosie's have all been easy to work with, the family is very good for fertility, they always have a good PI for production within the herd alongside really good solids making them the type of cow that I strive to breed".

Razell himself is the result of a Breed Heritage mating. He is bred from 5 generations of cows that are scored in the top two grades. Sired by Swaites Nickle and out of Grove Rosie 31 who recently scored EX90, 22 days fresh in her 3rd lactation. Rosie 31 is a very fertile cow having calved her 1st calf on the 24th February 2020 and her 3rd calf on the 28th December 2021. Her second lactation yield was 7,207kg at 4.93% fat and 3.33 protein. The second dam of Razell is the 60 tonne Grove Rosie 10 EX91 3E. Rosie 10 completed 8 lactations in 8 years all of which were with fats at over 5%. Razell's third dam is the most well-known cow that Grove herd has produced Grove Rosie 5. She is the still alive in the herd today at 17 years of age having completed over 80 tonnes of milk. She was the first cow to classify EX95, the first star brood cow at Grove, the first Ayrshire show champion that the family had at Ballymena Show in 2011. The next cows in his pedigree are Grove Rosie 2 who completed 8 lactations and classified VG89 then Grove Rosie who was classified VG85.

He has been genomic tested, and he carries the A2/A2 gene and has predictions of great fertility, high fat, and super management traits alongside high type. Grove Razell will be available to the Worldwide market in both SEXED ULTRA 4M and conventional straws.



Razell's 3rd Dam GROVE ROSIE 5 EX95 8E



Family member GROVE ROSIE 30 VG88



Family member GROVE ROSIE 63



# SUPPORTING MILK FAT AT GRAZING

KAREN WRIGHT



Dr Phillip Ingram  
Cargill Ruminant Technical Manager

Nothing beats seeing cows at grass and the grazing season will be welcomed even more this year, as we face high bought-in feed costs.

But the downside of the grazing season can be a milk fat depression, particularly in spring and early summer.

Milk fat is 'under threat' when cows graze lush grass. "This happens in early spring, and also when cows graze fresh grass after a re-seed or the aftermath of first cut silage, or after nitrogen applications," says Cargill's ruminant technology manager Philip Ingram. "We also see dips in milk fat where cows graze low covers after cold spells or a drought.

In the UK, a typical milk fat seasonal pattern sees milk fat drop by 0.27% between May and November, with a maximum drop of 0.3% in July.

With most payment schemes based on milk solids, this drop in milk fat represents a significant reduction in milk income. This can be as much as 44p per cow per day, and 30p per cow per day across the season. Based on an average yield of 26.5litres a day, and a typical milk contract, this can amount to a drop in potential milk income of £4,600 for a 100-cow herd.

And where milk contracts are more extreme, this drop could be worth even more.

"The greatest risk of reduced milk fat is seen where cows are grazing young, green leafy grass," adds Dr Ingram. "This grass has lower structural fibre, so digests quicker, as well as higher sugar content, which can create acidic rumen conditions.

"And it is higher in oil than more mature, later season grass. In spring and early summer, the oil content in grass is 50% richer in unsaturated fats than a typical winter ration."

This combination of acidic conditions and a high oil content from the fresh grass that creates a 'perfect storm' in the cow's rumen. This disrupts the usual pathways used by the cow to produce milk fat and under these conditions, dietary oil is converted to conjugated linoleic acid (CLA). This is an oil that disrupts the fat production

processes and causes a depression in milk fat.

"It is possible to counter this milk fat drop by using a specialist rumen buffer like Equaliser Cream that is designed to target the causes of milk fat depression and reduce the impact of the high oil content of grass on milk fat," says Dr Ingram. "It has been shown to tackle the potential problem before it happens."

Most buffers tackle rumen pH as a means of mitigating milk fat depression, but they are not consistently effective. "And using C16 fats after the milk fat has dropped is treating the problem after it has happened."

Equaliser Cream was used in herds in Ireland and the UK in 2021, and data from 17 units where Cream was used at feed rates between 75g and 150g per cow per day in diets where grass ranged made up between zero and 70% of the diet all had positive results.

"Those feeding Cream before experiencing a butter fat drop in spring had the best results," adds Dr Ingram. "They remedied any drop and saw an average improvement in May of 0.41% butter fat.

Those adding Cream where milk fat had started to dip saw a benefit within seven days with an average uplift of 0.31% which continued over the next few weeks with an average milk fat increase across the month of 0.52%. These farms had the most dramatic experience

"The proven success of this specialised rumen buffer means that farmers can look forward to the 'pro's' of high energy and protein in spring grass, and counter the 'cons' associated with a decline in fat. And while we see little sign of high bought in feed costs abating, the attracting of increasing yield from home grown grass will look even more attractive."





# WHITEFLAT

*Ayrshires*

\*\*\*\*\*

## *Maternal Grand Dam*

**WEST MOSSGIEL LIZZIE 65 EX91**

**Purchased at West Mossgiel Dispersal 2015**

**The last daughter of West Mossgiel Lizzie 47 EX93**

**A cow we all know about!**

**4. 11521kgs 305d 3.92%BF 3.45%Ptn**

**WHITEFLAT JORDY LIZZIE RED VG88**

**Champion Ayrshire Hybrid Heifer UKDD 2021**

**Champion Red & White heifer**

**All Britain and Ireland Photographic Competition 2021**

**1. 2/03 8721kgs 280 3.67%BF 3.23% Ptn**



## *Daughters by:-*

**Ravenhill Victory  
Brieryside Magic  
KCCCK Amaretto Red**

**Changue Martha 49  
Champion Ayrshire at UK Dairy Expo 2017**

**Enquiries welcome**

\*\*\*\*\*

*Misses Bryson*

**Whiteflat Farm | Catrine | Ayrshire | KA5 6LW  
whiteflatfarm@btconnect.com**

**Mungo – 01290 551255 / 07862 221206**

**Callum – 07789 433672**

IMAGES BY JANE STEEL | AD DESIGN BY AGRIPROMOTIONS LTD

## *Grand Daughters by:-*

**Gen-I-Beq Attico Red  
Whitecroft Dr Foster  
Apples Absolute Red  
Sandyford Time Lord**



# LOOKING BACK

Linda Batty looking back at the Snowhill Herd



The Snowhill Herd won the Silcock Gold Cup National Dairy Herds Competition in 1953 + 1957. It also won the Hugh Bone Cup for best Ayrshire in the National Herds Competition 5 times in succession.

After the war, showing restarted in 1946, and the herd won 958 prizes including 142 Champion or Reserve Championships, the remainder 1st, 2nd + 3rd prizes. The climax of Snowhill showing was in 1957 with the Supreme Individual Championship at the Scottish Dairy Show and 4 other awards with Snowhill Rose Bud. In the Milking Trials she established the record for the breed and secured the highest number of points over all breeds.

The Corporation Cup for the best Heifer (all breeds) was won by Snowhill Nonny. At the London Dairy Show Snowhill Nonny (6 years old) took Supreme Individual Championship and 7 other trophies.

The herd was dispersed after 30 years in 1962, and probably attracted the most interest of any Ayrshire sale in those times. 238 lots sold in 4 1/2 hours and grossed £42,000.

In 1963 the remaining 31 females and 1 bull were sold to Ross & Weir, Wheatrig.

John Bourne died in 1988 at the age of 84. Since 1951, the property has been owned by the National Trust, and the manor and gardens open to the public. The former owner, Charles Paget Wade's huge collection of artifacts is still housed in the 16th Century Country House.

Much of the information has come from a 1958 copy of "The Snowhill Herd", a booklet based on research made by Mr David W Holme, Reading, and Mr Stewart, President of the Ayrshire Cattle Herd Book Society.



BARGOWER SECTION LEADER 50894 (App.)  
Sire : Bargower Leading Light 35680,  
Dam : Bargower Apple Blossom 12th 80559.

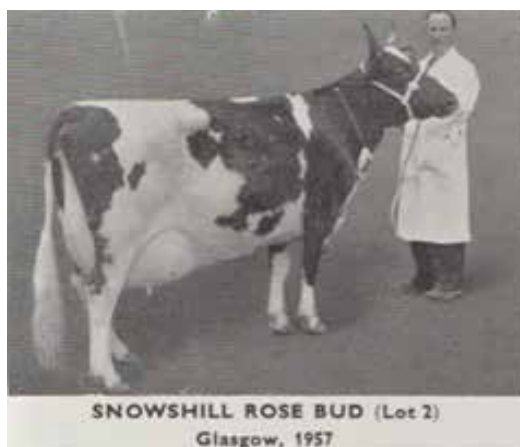

SNOWHILL ROSE BUD (Lot 2)  
Glasgow, 1957

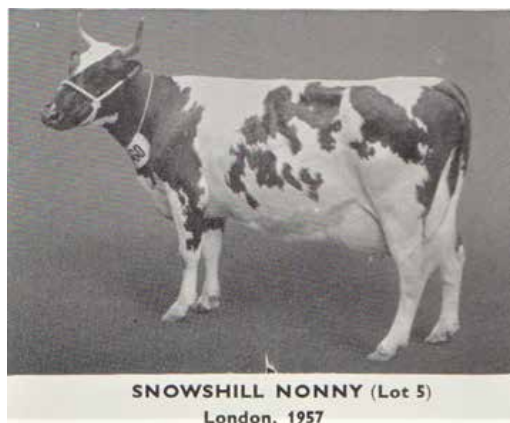

SNOWHILL NONNY (Lot 5)  
London, 1957

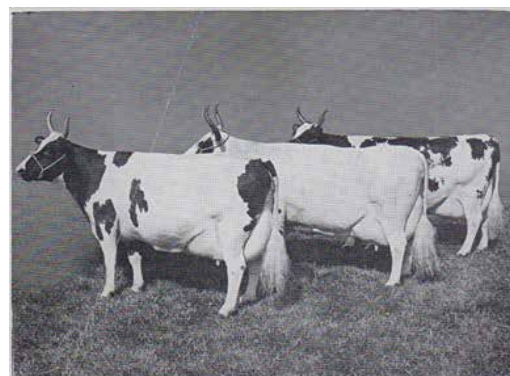

Royal Show, 1961  
SNOWHILL PAULINE, (Lot 43) SUSSEX GORSE (Lot 26) AND DORITA (Lot 9)  
Winners First Prize Open Group

(Photo by Sport and General)

## BREEDER COMMENT

After becoming a director of Bourne and Hollingsworth, London in 1925, Mr John Bourne didn't enjoy good health, and his London Physician advised "Go and live in the country and drink Ayrshire milk every day!"

He bought the 532 acre Snows Hill – a property in poor condition, without electricity and mains water. He founded the Snowhill Herd in 1932 with 4 cows from

the late Mrs W.W.Bourne, Galston, and then bought a further 26 during the following 10 years.

In time the acreage was added to, with the purchase of Smallthorns Farm in 1939, and Hornsleasow Farm in 1942, bringing the total acreage to 741 acres, plus a further rented 375 acres, some 1116 in total.

Over time farm buildings were erected including a byre for 98 cows, along with numerous staff cottages and flats with modern conveniences: telephone lines and a bore hole.

Staff included chief herdsman - Tom Gibson; farm secretary, Miss Doris Stammer; shepherd; six herd staff who had alternate weekends off, and due to the number of weeks spent showing, staff from other departments would often be recruited to assist with the milking and general chores.

Along with the famous Snowhill Herd of Ayrshires, there was a flock of 350 pure Clun Forest Ewes, a deep litter poultry unit for some 1300 layers, grain, 130 acres of woodland providing fencing materials and various crops.

One of the best Ayrshire sires of the day was Riggfoot Paymaster. No fewer than 19 sires used at Snows Hill were direct descendants of his. Other sires used were Westburn Full Bloom, Lessnessock Watchword, Sandhill Hopeful, Eglington Mains Reliable, but probably the best known, who was known as "the maker of Snows Hill", was Bargower Section Leader. He was purchased in 1942 and sired 30 daughters before being sold on.

When these daughters calved, they not only were great conformation, but also good on production to, resulting in the bull being re-bought into the herd! Section Leader went on to sire another 93 daughters, and became an Approved Sire in 1950, with great improvements in milk and fat on their dams' figures.

Conscious of the need to be rid of TB in cattle, the herd became the first to be "officially Attested" in the Government Scheme. In 1948 John Bourne became chairman of Gloucester County Milk Records and was also chairman of the English & Welsh Ayrshire Cattle Breeders Association. In 1951 he served on Ayrshire Society Council.



# MOSSGIEL MILK

## A SUSTAINABLE FUTURE



As I was growing up, the Ayrshire Journal was always the one thing that came through the post that immediately meant dad wouldn't be participating in the nightly chat at the dinner table.

As soon as I could get my school leaver forms signed I left our family farm in 2005, aiming for a career in the motor trade – as far away from the publications in the Journal as you could imagine!

When we got the news dad and papa weren't well, I was in a lower management position at Mercedes Benz and hadn't imagined a life within farming however once I took a 'holiday' to help out, I fell back in love with the farming way of life again.

Over the next few years, we lost dad and papa, the milk price collapsed forcing us to sell off the herd and most of our family legacy; then the bank withdrew funding – finding loopholes in our succession planning to take inheritance from other members of the family too.

We were hit hard by this, but we still had our farm tenancy and 28 Ayrshire/Red Holstein cows. Concentrate feeding that had been the cornerstone of our 3 then 4 times per day milkings, to gain huge levels of milk production, were inaccessible due to cashflow and fertiliser payments became impossible too – but we knew the power of the Ayrshire; famed for her ability to turn questionable quality grass into incredible, nutritious, and delicious milk. The big dairies weren't interested in 'black and white milk' as they called it...but we had different ideas.

Mossgiel Milk was launched. We brewed the Mossgiel girl's milk as slowly and at as low a temperature as we could, to amplify the incredible flavour.

We became organic a few years later then Pasture for Life accredited after that (100% grass fed) which gave further challenges themselves, particularly maintaining cow condition; but the Ayrshire left in them shone through whilst we adjusted to this new level of herd management.

We identified that growing heifer calves was a particular challenge, with no concentrate feeding to continue growth after milk – we had

to think outside the box. This led to the adoption of a 'cow with calf' system where we leave heifers with the dams during daytime (8am to 5pm) then separate at night so the dam builds enough milk for her to be milked the next morning on a once per day milking system.

The most obvious thing you will be thinking is 'what about all that milk you've lost' – I can hear dad himself screaming at me in my head that we have reduced his once extremely high yielding cows to having less than a third of their milk hitting the tank per day... but where there is change there is growth!

The system allows us to have incredibly low costs of production and due to the support from our customers we are able to achieve a premium for the milk. Our bull calves grow extremely well on the system too so leave us at 7-12 months for an ethical rose veal butcher on the East Coast. Again, the Ayrshire breeding combined with 100% grass & milk brings a quality that is highly noticeable.

Outside the management of our own farm, today we also sell a further 1.5 million litres of bottled organic milk supplied by traditional, organic family farms in SW Scotland through the co-op, OMSCO. We have a team of 25 people at Mossgiel who work in bottling, admin, deliveries and in our own coffee shop within our local village. Mossgiel Organic Milk is supplied across the central belt of Scotland and our mission is to challenge the norm of our industry – showing there is massive value to our traditional ways of farming, that dairy CAN work with our natural environment to enhance it (unlike the misconceptions reported in the media) and that liquid milk IS a powerful superfood in ways that the consumer/public may have forgotten.

Since we ditched single use plastic in 2019 we have saved over 8 million pieces of plastic, we promote better mental

health in farming and we're pushing to be net zero by 2025 by using organic farming and renewable technology in new ways.

I have personally been both hugely supported and hugely publicly ridiculed by my peers for our approach to our system of farming and how we communicate to our supporters.

I believe that we have the eyes of the public on our industry and plant based alternatives with HUGE cash reserves are trying to undermine us all – so it is time for us to try new things and communicate, support and enhance the great work done by our dairy farmers every day; and the promotion of the breed of cow favored by thousand's across the planet can be at the very center of our future in a world of sustainable dairy.





ENTERTAINMENT • FOOD & DRINK • COUNTRYSIDE

# THE ROYAL BATH & WEST SHOW

ENTRIES  
ARE NOW  
OPEN

2nd, 3rd & 4th June, 2022



# A Great Day Out

**BOOK YOUR TICKETS NOW! VISIT [www.bathandwest.com/tickets](http://www.bathandwest.com/tickets)**

Group & advance ticket discounts available. Each advance adult ticket includes free entry for two children aged between 5-15 years old.



# RUAS Winter Fair

It was great to see so many members old and new visiting the stand for a catch up in early December at the Royal Ulster Winter Fair. The show itself was a huge success and especially the new cattle shed which was so much more comfortable for the animals and exhibitors. Despite being down on numbers, the standard of Ayrshires on display for judge Mr. Edward Griffiths of Yorkshire was outstanding. Congratulations to all prize winners and exhibitors on putting on a great show of Ayrshire cattle.

- Ayrshire Champion - Threemile Pretty Rock from Christian Keenan & Family
- Ayrshire Reserve Champion - Kirkinriola CA Margie from Martin King & family
- Ayrshire Honorable Mention - Slatabogie Hector Alice from Alan & William Paul
- Ayrshire Junior Champion - Slatabogie Hector Alice from Alan & William Paul
- Ayrshire Junior Reserve Champion - Kirkinriola Famous Blossom from Martin King & family
- Slatabogie Hector Alice was also Interbreed Junior Reserve Champion.



Champion RUAS Dairy Show: Threemile Pretty Rock

# SHOW SUCCESS

## UK Dairy Expo 2022

It was great to see members come together at the 10th anniversary of the Borderway Dairy Expo in Carlisle. As they were celebrating 10 years of the show, the organisers asked an all-female judging panel which saw judges coming from across the USA, Canada, and UK. Katie Davidson of Halmyre was in the spotlight for the Ayrshires and here's what she had to say "I thoroughly enjoyed judging the Ayrshires at Borderway UK Dairy Expo, it was an honour to have the opportunity.

I was really pleased with the line up in the championship, I felt the young cow I tapped out as champion stood out. She was well balanced, open and dairy with a clean bone. Her exceptional mammary system gave her the advantage, she had the highest, widest rear udder with the strongest centre ligament and oozed veins throughout her silky udder.

Standing reserve was a very balanced capacious junior cow that carried a bit more condition than the champion. She was followed by a long, stylish senior cow that stood honourable mention.

The junior champion was a beautifully balanced and correct in-calf heifer, she had advantage over the reserve for her length throughout. The reserve champion was a very stylish maiden heifer with a lovely deep and open spring of rib."

### Results

CHAMPION - SWAITES BUTTERCUP 40 JOHN ADAMSON & SON  
RESERVE CHAMPION - SWAITES BRACKEN 19 JOHN ADAMSON & SON  
HON MENTION - CUTHILL TOWERS PRIMETIME LINZY A & S LAWRIE

### Junior Championship

CHAMPION - KNOWE B-KING DAINTY LASS 2 A STRUTHERS & S ESQUIERDO  
RESERVE CHAMPION - SWAITES PANSY 29 JOHN ADAMSON & SON  
HON MENTION - MARLEYCOTE GEORGETTE 12 GG BAYNES & SON

### Maiden Heifer (Born in 2021)

1st SWAITES PANSY 29 JOHN ADAMSON & SON  
2nd MARLEYCOTE CARRIE 7 GG BAYNES & SON  
3rd GLENMUIR YELLOW CUSHIE A STRUTHERS & S ESQUIERDO

### In Calf Heifer

1st KNOWE B-KING DAINTY LASS 2 A STRUTHERS & S ESQUIERDO  
2nd MARLEYCOTE GEORGETTE 12 GG BAYNES & SON  
3rd MARLEYCOTE SEA LILY 32 GG BAYNES & SON

### 2Yr Old

1st CUTHILL TOWERS BUSTER MIRANDA A & S LAWRIE  
2nd CUTHILL TOWERS BUSTER CLOVER A & S LAWRIE

### 3Yr Old

1st SWAITES BUTTERCUP 40 JOHN ADAMSON & SON  
2nd WILLOWFIELDS FAMOUS CLOVER LH BATTY  
3rd PARK HEAD SUPREME SOFTY 2 GG BAYNES & SON

### 4Yr Old

1st SWAITES BRACKEN 19 JOHN ADAMSON & SON

### Senior Cow

1st CUTHILL TOWERS PRIMETIME LINZY A & S LAWRIE  
2nd TROUTBECK TRICLO ROBINA FJ & M MATTINSON & SONS  
3rd MARLEYCOTE JOYBELL 2 GG BAYNES & SON





UK DAIRY  
EXPO 2022

BORDERWAY  
UK DAIRY  
EXPO 2022

Swaites Pansy 29

RESERVE JUNIOR CHAMPION AYRSHIRE UK DAIRY EXPO 2022

1st Maiden Heifer sired by Swaites Double 07

SWAITES BUTTERCUP 40 VG85

1ST 3YEAR OLD CLASS

CHAMPION AYRSHIRE UK DAIRY EXPO 2022

Sire - 7 Oakes Burdette Alaska

1st Lactation - 8027kgs, 4.76% BF, 3.12% Protein

Daughters by Cuthill Towers Radar and Troutbeck Progress

SWAITES BRACKEN 19 EX90

1st 4 Year Old Class

RESERVE CHAMPION AYRSHIRE UK DAIRY EXPO 2022

Sire - West Mossiel Modern Reality

1st Lactation - 7719kgs, 4.54 BF, 3.18% Protein

2nd Lactation - 9289kgs, 4.62 BF, 3.32% Protein

Daughters by Sandford Time Lord and Delta Nominator Red

# MEET YOUR UK DAIRY EXPO CHAMPIONS

*Swaites Ayrshires*

J ADAMSON & SON

Contact John - 07889 647120 | Email [swaites.farm@btconnect.com](mailto:swaites.farm@btconnect.com)



# Club News



## North West

Lancashire Milk Records Herds Competition Judge: Mr A. Lawrie (Cuthill Towers)

	Lacts	CI	Yield	PLI	Cells	Fat %	Prot %	Wt F+P	Insp.Pts	Total
J.E&S.M. Seedall	121	383	7948	91	117	4.10	3.24	582	1500	2672
Cowell & Moore	34	449	9287	-35	146	4.96	3.24	762	1300	2545
H. & J.E. Watson	93	404	5979	-13	99	4.41	3.29	461	1325	2177
I Patrick, Whitegate	98	462	7067	-67	163	4.20	3.40	537	1350	2070

### Wheatrigg Challenge Cup - Champion Animal on Production and Inspection

	Animal	Yield	Fat %	Prot	Wt F+P	Ins Pts	Total
J.E&S.M. Seedall	Jamara Classic Gladys 2	11633	3.33	2.97	734	1000	1734
I Patrick, Whitegates	Garrett Hall Florence 231	8123	4.67	3.30	647	950	1597
H. & J.E. Watson	New Close Katie 120	8129	4.60	3.09	625	750	1375

### Stanley Challenge Cup, Milking Herd

1 <sup>st</sup> J.E. & S.M. Seedall	Jamara Herd
2 <sup>nd</sup> I Patrick	Whitegate Ayrshire Herd
3 <sup>rd</sup> H. & J.E. Watson	New Close Herd
4 <sup>th</sup> Cowell & Moore	Newsham Hall Herd

### Noble Challenge Cup, In Milk Heifers

1 <sup>st</sup> J.E. & S.M. Seedall	Jamara Herd
2 <sup>nd</sup> Whitegate Ayrshires	Whitegate Ayrshire Herd
3 <sup>rd</sup> Cowell & Moore	Newsham Hall Herd

### Constantine Challenge Cup, Cow Family Group

1 <sup>st</sup> J.E. & S.M. Seedall	Jamara Gladys
2 <sup>nd</sup> Whitegate Ayrshires	Whitegate Florence
3 <sup>rd</sup> H. & J.E. Watson	New Close Lisa
4 <sup>th</sup> Cowell & Moore	Newsham Hall Delilah

### Houghs Farm Feeds Challenge Trophy, Best Cow

1 <sup>st</sup> J.E. & S.M. Seedall	Jamara Gladys
2 <sup>nd</sup> Cowell & Moore	Newsham Hall Dolly Daydream
3 <sup>rd</sup> Whitegate Ayrshires	Garrett Hall Roxanna 11
4 <sup>th</sup> H. & J. E. Watson	New Close Sandra 106

### Miller Challenge Cup, Best Heifer

1 <sup>st</sup> Whitegate Ayrshires	Whitegate Julie 31
2 <sup>nd</sup> Cowell & Moore	155
3 <sup>rd</sup> J.E. & S.M. Seedall	Jamara Skyfall
4 <sup>th</sup> H. & J. E. Watson	New Close Lyn 52

## Wigtown

The club were pleased to be able to hold their Autumn Herds competition. Thank you to everyone who took part and huge thank you to our judge Andrew Struthers from Boylston Farm, Cumnock.

#### Full Herd

1st A Clark, Fineview  
2nd C Service, Moorpark  
3rd A McWilliam, Colfin

#### 50 tonne Cow

1st A McWilliam, Colfin  
2nd C Service, Moorpark  
3rd J Watson, High Mark

#### Individual Cow

1st I Service, Knockbren  
2nd C Service, Moorpark  
3rd A Clark, Fineview

The club have also held their Winter Heifer Competition. Thanks must go to the judge Mrs Nicola Davidson from Halmyre Farm, Castle Douglas.

#### In calf Heifer

1st I Service, Knockbren  
2nd C Service, Moorpark  
3rd W McDowall, Culroy

#### In Milk Heifer

1st C Service, Moorpark  
2nd I Service, Knockbren  
3rd J Watson, High Mark

Our presentation dinner took place in the Craignelder hotel, Stranraer, all trophies, and prizes were presented, and a great night was had by all. Our spring herds competition and AGM will take place in May.



# Club News



## Derbyshire

The club hosted a well supported photographic competition night where members had sent in their farm shots beforehand for the 9 different classes. It was our first proper indoor get together and everyone came full of enthusiasm. There were 83 entries forward and our judge for the evening was Alan Timbrell, he certainly had a task on his hands. The members enjoyed listening to the reasons Alan gave on not only his placings, but all photographs entered. Results 1st Richard Harris, 2nd Linda Batty, 3rd Will Gallimore.

The club have also held their herds competition results evening. The competition was judged by David Christophers of Rosehill Ayrshires who was able to attend on the night to present the trophies. Results are as follows.

### CLASS 1 HERD ON PRODUCTION & INSPECTION - Silcock cup

- 1ST ALKMONTON - R HARRIS
- 2ND HEYDALE - DW BERRESFORD & SON
- 3RD BIGGINVALE - RT & JI ADAMS

### HERD ON INSPECTION ONLY – JD & BF Broadley Trophy

- 1ST TESSVALE - RC & AL ADAMS
- 2ND ALKMONTON - R HARRIS
- 3RD HEYDALE - DW BERRESFORD & SON

### HERD ON PRODUCTION ONLY - Dalgety Trophy

- 1ST HEYDALE - DW BERRESFORD & SON
- 2ND BIGGINVALE - RT & JI ADAMS
- 3RD ALKMONTON - R HARRIS

### CLASS 2 COW IN MILK- Gliman Agri services cup

- 1ST HEYDALE OVOID 365
- 2ND WHITECROFT MYRTLE 17
- 3RD TESSVALE WHITE ROSE 19

### CLASS 3 DRY COW-Thomas Bennett Memorial cup

- 1ST WHITECROFT NELLIE
- 2ND HEYDALE WINSOME 114
- 3RD WHITECROFT NELLIE 50

### CLASS 4 BEST BULL- Crossfield Trophy

- 1ST HEYDALE BRADY
- 2ND WHITECROFT HISTORIAN
- 3RD HEYDALE OASIS

### CLASS 5 BEST 3 HEIFERS IN MILK - Johnson Trophy

- 1ST TESSVALE
- 2ND ALMONTON
- 3RD HEYDALE

### CLASS 6 BEST COW & 2 DAUGHTERS - Agriplan Trophy

- 1ST WHITECROFT MYRA 28,30 & 33
- 2ND WHITECROFT BROWN GIRL 20, 24 & 26
- 3RD HEYDALE SHOWSTAR KAREN, BURDETTE KAREN & OBLIQUE KARREN

### CLASS 7 BEST 6 DAUGHTERS BY ONE BULL - Derbyshire Farm Feeds Trophy

- 1ST TESSVALE DAUGHTERS BY WHITECROFT DR FOSTER
- 2ND TESSVALE DAUGHTERS BY STAMFORD HIGH DEFINITION
- 3RD HEYDALE DAUGHTERS BY PALMYRA TRI-STAR BURDETTE

### CLASS 8 BEST COW ON PRODUCTION & INSPECTION - J Bibby Agricultural cup

- 1ST WHITECROFT BELLA 35
- 2ND HEYDALE OVOID 339
- 3RD WHITECROFT NELLIE 50

### CLASS 9 60,000KG COW - BOCM Pauls Trophy

- 1ST HEYDALE WINSOME 114
- 2ND WHITECROFT MYRA 28
- 3RD WHITECROFT BELLA 35

## Staffordshire

43rd Annual Staffordshire Ayrshire Breeders Herds Competition  
Judged by photograph by Martin Parkes

### CLASS 1 – LARGE HERD

- 1st Bigginvale
- 2nd Whitecroft

### CLASS 2 – SMALL HERD

- 1st Bradnop
- 2nd Tessvale
- 3rd Heydale

### CLASS 3 – BEST COW

- 1st Whitecroft Bella 35
- 2nd Heydale Ovoid 340
- 3rd Bradnop Sandie 3
- 4th Bigginvale Myrtle

### CLASS 4 – BEST THREE HOMEBRED FEMALES BY SAME SIRE

- 1st Whitecroft Emmie 102, Ruth 128, Bella 35 (Palmyra Tristar Burdette)
- 2nd Bigginvale Becky 8, Cherryshine 133, Alison 8 (Dudley Wood Major)
- 3rd Heydale Winsome 149, Serengetti, TSB Wilma (Palmyra Tristar Burdette)

### CLASS 5 – BULL PROGENY

- 1st Heydale Heydale Model Maker
- 2nd Tessvale Hunnington Famous
- 3rd Bigginvale Devas Maverick
- 4th Whitecroft Whitecroft Furtado

### CLASS 6 – BEST HERD ON INSPECTION

- 1st Bigginvale
- 2nd Bradnop
- 3rd Tessvale

### CLASS 7 – BEST HERD ON PRODUCTION

- 1st Whitecroft
- 2nd Bradnop
- 3rd Heydale
- 4th Bigginvale

### CLASS 8 – BEST MANAGED AYRSHIRE TYPE HEIFERS

- 1st Tessvale
- 2nd Bradnop

### CLASS 9 – BEST COW ON INSPECTION

- 1st Willowfields Winnie 3
- 2nd Bigginvale Candy 3
- 3rd Heydale Ovoid 365

### CLASS 10 – BEST HEIFER ON INSPECTION

- 1st Bradnop Valerie 4
- 2nd Bigginvale Myrtle 3
- 3rd Tessvale Damson 28
- 4th Willowfields Dollar Princess 3 (Rob Kite)

### CLASS 11 – BEST 100% AYRSHIRE COW OR HEIFER

- Bradnop Valerie 4

### CLASS 12 – BEST MOTHER & DAUGHTER

- 1st Whitecroft Bella 32 & Bella 35
- 2nd Heydale Helen 85 & Helen 113
- 3rd Bradnop Sandie 3 & Sandie 5
- 4th Tessvale Shamrock 23 & Shamrock 2



# Club News



## Cornwall

We were delighted to hold our Annual Dinner at the end of 2021, even if on a smaller scale than normal. Thank you again to Steve & Rachel Bailey for joining us on the evening and Mike Deakins for judging this year's Herd Competition.

### Results

McLaren Cup ~ Team of 6 Cows Production and Inspection

1st W.R.C. & J.E. Christophers

2nd Jonathan Hosken

3rd A.C & D.C Walters

Trevilges Cup ~ Team of 3 Heifer Lactations Production and Inspection

1st W.R.C. & J.E. Christophers

2nd David Christophers

3rd A.C & D.C Walters

Wilton Memorial Cup ~ Team of 4 Cows & 2 Heifer Inspection

1st W.R.C. & J.E. Christophers

2nd David Christophers

3rd Jonathan Hosken

Bickford-Smith Cup ~ Family Group of 3

1st A.C. & D.C Walters

2nd W.R.C. & J.E Christophers

Blackrock Cup ~ Senior Cow over 35 000kgs

1st A.C. & D.C Walters, Lynher Tryst Camelia 6 (Changue Tryst)

2nd David Christophers, Trerose Lash Beauty (Lashburn Jeopardy)

3rd W.R.C. & J.E Christophers, Rosehill Toy Flamenco (Kilpialon Toivo)

Tregonwell Cup ~ Progeny Group of 4 (Same Sire)

1st A.C. & D.C Walters (Jelyca Oblique)

2nd W.R.C. & J.E Christophers (Rosehill Premier)

3rd Jonathan Hosken (Kamouraska Rockstar)

Trillian Cup ~ Herd Milk Quality

1st Jonathan Hosken

2nd A.C & D.C Walters

3rd W.R.C. & J.E. Christophers

Williams Salver ~ Profit Maker Highest Lactation Value

1st W.R.C. & J.E. Christophers, Penrhalt Spottie (Palmyra Tristar Burdette)

2nd B & S Coombe, Combebow Polka Dot 4 (West Mossziel Lord of the Rings)

3rd Peter Phillips, Lynher Marlow Sensation 19 (D'Albanel Marlow)

Haymar Trophy ~ Heifer under 18 Months

1st Jonathan Hosken, Lynher Dairies Magic Challen (Brieryside Magic)

2nd Evie Coombe, Coombe Magic Dot (Brieryside Magic)

3rd David Christophers, Trerose Manderville Beauty (Rosehill Manderville)

Homedene Cup ~ Uncalved Heifer 18 months – 3 years

1st Jonathan Hosken, Lynher Dairies Oblique Sam (Hilltown Oblique)

2nd W.R.C. & J.E. Christophers, Rosehill Lady Velour (Duo Star Gentleman)

3rd A.C & D.C Walters, Lynher Focus Sensation Red 26 (Lynher Oblique Focus)

Cattle Services Trophy ~ Progeny of Young Test Sire

1st B & S Coombe, Coombe Rocky Venus

(Beeline Santa Rock)

2nd Jonathan Hosken, Lynher Dairies Magic Challen

(Brieryside Magic)

3rd Megan Stratton, Megarose Sapphire Sparkles

(Whitcroft Panell)

Bargus Cup ~ Small Herd (Not in McLaren or Trevilges)

1st B & S Coombe, Coombe Rocky Venus (Beeline Santa Rock)

2nd Megan Stratton, Megarose Sapphire Star (Rosehill Megastar)

3rd Liz Nattle, Roselle Ella (Rosehill Prospect)

Rosie Pair ~ Maternal Progeny Pair

1st W.R.C. & J.E. Christophers, Harry's Gold Primrose & Rosehill Mega G Primrose

2nd David Christophers, Trerose Burlesque & Trerose Ballet

3rd Megan Stratton, Megarose Sapphire Sparkle & Megarose Pink Sapphire

Trevaskis Calf Trophy ~ Junior Members Calf born in 2021

1st Mae Hosken, Lynher Focus Charma (Lynher Oblique Focus)

2nd Evie Coombe, Coombe Magic Dot (Brieryside Magic)

3rd Max Nattle, Rosehill Mandys Girl (Rosehill Manderville)

Hybrid Class ~ Animal of 50% or Less

1st Megan Stratton, Megarose Red Sapphire (Syke Jumping Jack Flash Red)

2nd Jonathan Hosken, Gadles Milkshake (R Borup)

3rd Peter Phillips, Stoneybridge Diamondback Sensation (Mr D Apple Diamondback)

Pauls Agriculture Cup ~ Herd Gaining Most Points

1st W.R.C. & J.E. Christophers

2nd A.C & D.C Walters

3rd Jonathan Hosken

Doreen Christophers Memorial Cup ~ Best Overall Uncalved Heifer

Jonathan Hosken, Lynher Dairies Magic Challen (Brieryside Magic)

Gargus Trophy ~ Best Overall Milk Heifer

B & S Coombe, Coombe Rocky Venus (Beeline Santa Rock)

Rosehill Trophy ~ Best Overall Cow

W.R.C & J.E Christophers, Rosehill Premier Verylight (Rosehill Premier)

## Ayr

The Ayrshire club would like to congratulate Kevin and Alison Lawrie of Brieryside Ayrshires who married in early December.







## LP130 COWS

### WHITCROFT BELLA 30 EX94 7E LP100 1\*- M/s J D & B F Broadley & Sons

Whitcroft Bella 30 EX94 7E LP100 1 Star Brood Cow has been a very consistent production cow with her highest yield being 10,378 at 4.28%bf and 3.3%p in 305 days in her 5th lactation. In her lifetime she has completed 15 lactations and had 9 daughters and one of her granddaughters Whitcroft Bella 32 EX92 4E by Whitcroft Jacob has completed her LP100 award in 11 lactations. This high producing family will be sure to have more LP100 cows in the future.

## LP100 COWS

### COTTOWN AMELIA 4 VG86 LP100 – JOHN DRUMMOND & FAMILY

Her Dam is Cottown Amelia 2 EX91 4E who is a 2 Star brood cow, and her sire is Craigtown Stardust. She has achieved her LP100 award in 11 Lactations and has produced three VG daughters and one EX son. Her son Cottown Aftershock EX90 was the Sire of the Reserve Ayrshire Champion at the 2021 Royal Ulster Winter Fair, Kirkinriola CA Margie VG88.

### MOORLAND JAPONICA 2 EX92 6E LP100 – COURTNEY WALTERS

Moorland Japonica 2 EX92 6E by Lyner Blue Benji is owned by Courtney Walters and bred by his son Arthur Walters. Japonica 2 has completed her LP100 in 14 lactations and only lost 6 months having calved in August as a heifer and calving her 14th in February 2021. This is a great achievement which in real terms gives her a 378-day calving interval for her production life. She has bred 8 daughters with the highest classified daughter being Lyner Japonica 10 VG85 by Lyner Oblique Gruffalo.

### HUNNINGTON FRAGY 12 EX97 8E – L&C WINDOW

Hunnington Fragy 12 EX97 8E by Hunnington BBK Easlad, owned by L & C Window. Fragy 12 has completed her LP100 in 10 Lactations. Her highest yield, in her 9th lactation, she reached 10,333 at 3.51bf and 3.02P in 305 days. In her time, Fragy 12 has had four daughters, including Fragy 16 EX96 5E and three sons, Hunnington Flash EX92, Hunnington Famous EX94 and Hunnington Fantasy. Fragy 12 is only the second ever pure Ayrshire to achieve a classification score of EX97.

## LP80 COWS

Prefix	Owner/Breeder	Animal's Name	Sire	Lac.
BALLYGREGGAN	MR A C MILLAR	BALLYGREGGAN LAURA 15	SURE-VIEW AUBURN-RED	8
BEILI	MR RHYS MORGAN	BEILI TORRES ADA	TREGIBBY TORRES	7
BELLFIELD	THE COWHILL TRUST	BELLFIELD BRIGHT PEARL 158	HOWIE'S ADMIRAL	11
BIGGINVALE	M/S R T & J I ADAMS	BIGGINVALE CHERRYSHINE 117	WEST MOSSGIEL STAR	11
BUTTERBESLEY	MESSRS R & A CORNISH	BUTTERBESLEY WINSTON JIGG	WROUGHTON LORD WINSTON	9
CARNELL	MR ROBIN H TEMPLETON	CARNELL DEWDROP 47	MUIRSTON TOP BRASS	8
DUCHY	J H B GAY LTD	DUCHY TRYST FLORA 61	CHANGUE TRYST	9
GLENGYRE	MRS ALISON CLARK	KILHILT FAIR JESSIE	MUIRSTON FAIR TRADE	9
GROVE	MR THOMAS J GORDON	GROVE ROSIE 5	MORWICK SAND RANGER RED HOL	13
HIGH MARK	MESSRS J S WATSON	HIGH MARK JURIST MELANIE	AUCHENSALE B L JURIST	10
HORSECLOSE	MR JAMES A MCGARVA	HORSECLOSE AERIAL 6	BRIERYSIDE PURE GOLD	11
KNOWE	MR G TEMPLETON	KNOWE WHITE LILY 522	WEST MOSSGIEL MODERN CLASS	8
LONGWOOD	MESSRS T CRAWFORD & CO LTD	LONGWOOD OBLIQUE SNOWBELL	JELYCA OBLIQUE	7
LONGWOOD	MESSRS T CRAWFORD & CO LTD	LONGWOOD OBLIQUE EUNICE	JELYCA OBLIQUE	7
MORWICK	M/S D A HOWIE & SONS	MORWICK TULIP 104	DELTA FIDELITY	7
MUIRSIDE	MUIRSIDE FARMS	MUIRSIDE KITTY 10	POOS STADEL CLASSIC	9
RAVENHILL	MR JOHN SUFFERN	RAVENHILL ETHEL 508	MAJESTIC FIRST CHOICE	8
TONTINE	MR IAN HUTCHINSON	TONTINE TIG BROWN LADY	TONTINE TIGMAN	9
TONTINE	MR IAN HUTCHINSON	TONTINE IDEO WELLCOME	AYR-PHOE IDEOSTAR	8
TULLAGHBANE	MR PETER J H STEWART	TULLAGHBANE RADMILLA 17	CRAIGTOWN PIONEER	10



# LP60 COWS

Prefix	Owner/Breeder	Animal's Name	Sire	Lac.
BALLYGREGGAN	MR A C MILLAR	BALLYGREGGAN PRINCESS 30	WEST MOSSGIEL MODERN CLASS	8
BALLYNAHONE	MR WILLIAM HENDERSON	BALLYNAHONE FLORA 8	BALLYNAHONE FABULOUS	8
BALLYNAHONE	MR WILLIAM HENDERSON	BALLYNAHONE AILSA 5	BALLYNAHONE FENOLAS TRYST	7
BEECHMOUNT	MR ROBERT MCCONNELL	BEECHMOUNT QUEENIE	RAVENHILL SURE ENOUGH	9
BEELINE	MESSRS S N BAILEY & PARTNERS	BEELINE CLASSIC PANSY	POOS STADEL CLASSIC	5
BEELINE	MESSRS S N BAILEY & PARTNERS	BEELINE SWISS BRINDLE	BRIERYSIDE LUCKY SWISS	5
BELLFIELD	THE COWHILL TRUST	BELLFIELD MYREE 187	PALMYRA TRI-STAR BURDETTE	7
BELLFIELD	THE COWHILL TRUST	BELLFIELD SNOWDROP	PALMYRA TRI-STAR REALITY	7
BRADNOP	MR M J & D NEEDHAM & SON	BRADNOP LINDA 16	STAMFORD FIRST PRIZE	8
BRIERYSIDE	M/S G LAWRIE & SONS	BRIERYSIDE MAJESTIC BESSIE	BRIERYSIDE MAJESTIC	6
BRIERYSIDE	M/S G LAWRIE & SONS	BRIERYSIDE RAMBO DUSK 2	CUTHILL TOWERS RAMBO	6
BRINSBURY	BRINSBURY CAMPUS	BRINSBURY IMP 2	GOLDSTONE GREAT LEGS BABE	10
CALDERVALE	M/S W S MILLAR & SON	CALDERVALE WILMA 15	FLINTSTONE BRAZEN ENZO	7
CALDERVALE	M/S W S MILLAR & SON	CALDERVALE BETINA 98	ARDMORE CROWN NAPIER	8
CANTSFIELD	MESSRS F A BROWN & SON	TROUTBECK LADY JEAN CR	COGENT RETINUE RED	8
CANTSFIELD	MESSRS F A BROWN & SON	SWAITES BUNCE 7	BRIERYSIDE RED CENTURIAN	6
CARNELL	MR ROBIN H TEMPLETON	CARNELL SNOWDROP 321	THUNDER VAN DE WILG	7
CATCRAIG	MESSRS J & A BROWN	WEST MOSSGIEL SCOTTISH QUEENIE	WEST MOSSGIEL SCOTTISH BLEND	7
COLFIN	MR WILLIAM A MCWILLIAM	COLFIN QUINK 29	GARTHLAND JOSEPH	6
COLFIN	MR WILLIAM A MCWILLIAM	COLFIN THELMA 42	GARTHLAND GLORIOUS	5
COLFIN	MR WILLIAM A MCWILLIAM	COLFIN FLORA 31	COLFIN CABERNET DREAMER	5
COTTOWN	MR JOHN DRUMMOND	COTTOWN CRUSADER CLIO	COTTOWN CRUSADER	6
COTTOWN	MR JOHN DRUMMOND	COTTOWN OBLIQUE RIHANNA	JELYCA OBLIQUE	7
CREECH HILL	CREECH HILL PARTNERSHIP	PARK HEAD SANDRA	MARLEYCOTE EDDY	8
CUTHILL TOWERS	MESSRS A & S LAWRIE	CUTHILL TOWERS BURDETTE REGALIA	PALMYRA TRI-STAR BURDETTE	6
DENMANS	MESSRS H M SAYER & SON	DENMANS CRACKING TOUCH OF RED	DES PRAIRIES POTTER	6
DUCHY	J H B GAY LTD	DUCHY TRYST MERRY 11	CHANGUE TRYST	8
DUDLEY WOOD	M/S G HALL & SON	DUDLEY WOOD RICKY 36	DUDLEY WOOD HELMAN	8
DUDLEY WOOD	M/S G HALL & SON	DUDLEY WOOD WINDMILL 30	DUDLEY WOOD HELMAN	9
EAST DRUMLEMBLE	MR W RALSTON	EAST DRUMLEMBLE JILLY 12	DES PRAIRIES POTTER	8
GOLDSTONE	MESSRS JOHN & ROBERT GRAY	GOLDSTONE IMP 132	GOLDSTONE GREAT LEGS BABE	8
GRASSGARTH	MESSRS H HUDDLESTON & SON	GRASSGARTH STELLA 3	BARR ECO	8
HORSECLOSE	MR JAMES A MCGARVA	HORSECLOSE JUNE 40	HORSECLOSE PILOT	7
HUMESTON	MESSRS IAN C GILMOUR & SONS	HUMESTON LADY WOODBURN 160	HUMESTON SUPREMACY	6
HUMESTON	MESSRS IAN C GILMOUR & SONS	HUMESTON GS COUNTESS 3	HUMESTON GOLD AND SILVER	7
HUMESTON	MESSRS IAN C GILMOUR & SONS	HUMESTON MILKGIRL 69	DENMIRE MOOVER	6
HYLOW	MESSRS I MOORHOUSE & SONS	HYLOW BRUCE WINNIE 106	HULTON PARK BRUCE	8
JAMARA	J E & S M SEEDALL	JAMARA JET RED JESSIE	FRADON JET-RED	9
KIRKINRIOLA	MESSRS R & M KING	KIRKINRIOLA RMT BETH	RAVENHILL MAN TRAP	8
LANGSIDE	M/S A GRAY & SON	LANGSIDE BEAUTY 103	LANGSIDE IMPERIAL COMMANDER	6
LYNHER DAIRIES	LYNHER DAIRIES LTD	GADLES TAMSIN	ARDMORE CROWN NAPIER	9
MADJESTON	MADJESTON DAIRY	MADJESTON ENIGMA JULIANA	RAVENHILL ENIGMA	7
MADJESTON	MADJESTON DAIRY	MADJESTON WORLD SATIN	GREEN LANE WORLD CROWN	7
MADJESTON	MADJESTON DAIRY	MADJESTON NAPIER ETHEL	ARDMORE CROWN NAPIER	8
MAIR'S	MR COLIN MAIR	MAIR'S ROBBIE LULU	MAIRS ROBBIE	5
MAIR'S	MR COLIN MAIR	MAIR'S RONALDO SHIRLEY 2	MAIR'S RONALDO	6
MARLBROOK	MARLBROOK FARMS	MARLBROOK BOOKMAN MARIA	WEST PORT BOOKMAN RED	7
MARLEYCOTE	MR G G BAYNES & SON	MARLEYCOTE BROWN NELL 20	PALMYRA TRI-STAR BURDETTE	8
MOSSBURNHILL	MR ROBERT FLEMING	MOSSBURNHILL DELIA 13	BROCKLEHILL LAIRD	8
MUIRSIDE	MUIRSIDE FARMS	MUIRSIDE BROWN WHIM 3	POOS STADEL CLASSIC	8
ORCHID	MR B A BOWMAN	MARLBROOK NETWORK MAISIE T1	AYR-QUELLE NETWORK	8
PARK HEAD	M/S H TINKER & SONS	PARK HEAD DUNLOPS MYRTLE	MIDDLE DUNLOPS STAR	6
ROSEHILL	M/S W R C & J E CHRISTOPHERS	PENRHALLT BRAMBLE LEAF 15	GREEN LANE MARSHALL	7
ROSEHILL	M/S W R C & J E CHRISTOPHERS	ROSEHILL LARK-A-JIG	ROSEHILL RHYTHMAJIG	8
RYEMUIR	M/S WILLIAM SLOAN & CO	RYEMUIR PANACHE SPANKIE 2	HARESFOOT PANACHE	7
SANDERSFARMS	SANDERS FARMS LIMITED	SANDERSFARMS PURPLE MELODY	SANDISFARNE LAUREL	7



# LP60 COWS

Prefix	Owner/Breeder	Animal's Name	Sire	Lac.
SANDERSFARMS	SANDERS FARMS LIMITED	SANDERSFARMS ROSY FAITH	URBANISTE	7
SANDERSFARMS	SANDERS FARMS LIMITED	SANDERSFARMS SPECTRUM JEWEL	URBANISTE	7
SANDERSFARMS	SANDERS FARMS LIMITED	SANDERSFARMS NEILIA BIDDY	S ADAM	9
SEAVIEW	MR JAMES BROWN	SEAVIEW CAROL	ARDMORE CROWN NAPIER	10
SWAITES	M/S JOHN ADAMSON & SON	SWAITES SANDY ROSE 2	SCIENTIFIC DESTROY	6
SWAITES	M/S JOHN ADAMSON & SON	SWAITES NICE GIRL 16	SWAITES DYNAMITE	5
TONTINE	MR IAN HUTCHINSON	TONTINE TAG STELLA	TWEMLOW ADMIRAL GLEN	7
TRISTAR	TRI-STAR GENETICS	GARGUS JEMIMA 3	PALMYRA TRI-STAR REALITY	8
TROUTBECK	FJ & M MATTINSON & SONS	TROUTBECK RETINUE SILVERBELL	COGENT RETINUE RED	7
TROUTBECK	FJ & M MATTINSON & SONS	TROUTBECK CLASSIC JEN	POOS STADEL CLASSIC	7
TULLAGHBANE	MR PETER J H STEWART	TULLAGHBANE RITA ANN 18	CRAIGTOWN PIONEER	8
WHITECROFT	MESSRS J D & B F BROADLEY & SONS	WHITECROFT ANNA 73	ARDMORE CROWN NAPIER	7
WHITECROFT	MESSRS J D & B F BROADLEY & SONS	WHITECROFT RUTH 131	ERASMUS	6
WROUGHTON	MR MICHAEL WINDEL	MILLFORD HEATHER HONEY 55	LAGACE RISTOURN	7

## FEMALE CLASSIFICATIONS

Prefix	Owner/Breeder	Animal's Name	Sire	Class.	Lact.
ARDMORE	MR W J G HUNTER	ARDMORE LENA 63	DE LA PLAINE PRIME	EX93 (2)	7
ARDMORE	MR W J G HUNTER	ARDMORE JANET 134	HUNNINGTON MANDELLA	EX91 (2)	4
ARDMORE	MR W J G HUNTER	ARDMORE ORLANDO TRISHA	ARDMORE ORLANDO	EX90 (2)	5
ARDMORE	MR W J G HUNTER	ARDMORE PEARL 92	SANDYFORD SUPREME	EX90	3
ARDMORE	MR W J G HUNTER	ARDMORE PRINCESS 34	PALMYRA TRI-STAR BURDETTE	EX90 (2)	4
ARDMORE	MR W J G HUNTER	ARDMORE SPICE 23	HUNNINGTON MANDELLA	EX90	3
ARDMORE	MR W J G HUNTER	ARDMORE SUNRISE 71	TERRACE BANK FREE BEER	EX90 (3)	5
ARDMORE	MR W J G HUNTER	ARDMORE SUNRISE 75	CHANGUE STADIUM	EX90	3
ARDMORE	MR W J G HUNTER	ARDMORE JANET 141	HARESFOOT SIMPLY PERFEK	VG88	2
ARDMORE	MR W J G HUNTER	ARDMORE CROCUS 172	TROUTBECK SKYFALL	VG87	1
ARDMORE	MR W J G HUNTER	ARDMORE DOROTHY 96	ROSEHILL MANDERVILLE	VG87	4
ARDMORE	MR W J G HUNTER	ARDMORE JANET 123	PALMYRA TRI-STAR BURDETTE	VG87	4
ARDMORE	MR W J G HUNTER	ARDMORE PRINCESS 35	ARDMORE CROWN NAPIER	VG87	3
ARDMORE	MR W J G HUNTER	ARDMORE PRISCILLA 100	ARDMORE EL TORO	VG87	2
ARDMORE	MR W J G HUNTER	ARDMORE DOROTHY 102	ARDMORE EL TORO	VG86	2
ARDMORE	MR W J G HUNTER	ARDMORE DOROTHY 108	TROUTBECK SKYFALL	VG85	1
ARDMORE	MR W J G HUNTER	ARDMORE ORPHAN 124	NEXUS DREAMER	VG85	3
ARDMORE	MR W J G HUNTER	ARDMORE TULIP 103	WEST MOSSGIEL MODERN CLASS	VG85	1
ATLEY HILL	MR D ALDERSON	ISLANDPRIDE NAPIER ELLA	ARDMORE CROWN NAPIER	EX92 (4)	7
BALLYGRAINEY	MR & MRS J WARDEN	BALLYGRAINEY OBLIQUE MOLLI	JELYCA OBLIQUE	EX90	4
BALLYGRAINEY	MR & MRS J WARDEN	WYEVALLEY PERS RED TINALEA	PELL PERS	VG87	3
BEECHMOUNT	MR R MCCONNELL	BEECHMOUNT OVOID 4	RAVENHILL STEADFAST	EX91	5
BEECHMOUNT	MR R MCCONNELL	BEECHMOUNT CRYSTAL 7	RAVENHILL STEADFAST	EX90	5
BEECHMOUNT	MR R MCCONNELL	BEECHMOUNT KATHLEEN 4	HARESFOOT SIMPLY PERFEK	EX90	5
BEECHMOUNT	MR R MCCONNELL	BEECHMOUNT ASTRAL 7	JELYCA OBLIQUE	VG89	4
BEECHMOUNT	MR R MCCONNELL	BEECHMOUNT ETHEL 13	FAUCHER HOMERUN	VG89	4
BEECHMOUNT	MR R MCCONNELL	BEECHMOUNT LAURA 6	HILLTOWN OBLIQUE	VG89	3
BEECHMOUNT	MR R MCCONNELL	BEECHMOUNT TOPAZ 2	ARDMORE CROWN NAPIER	VG89	4
BEECHMOUNT	MR R MCCONNELL	BEECHMOUNT ASTRAL 6	RAVENHILL STEADFAST	VG88	4
BEECHMOUNT	MR R MCCONNELL	BEECHMOUNT CROWN LADY	ROSEHILL MASTERCARD	VG88	3
BEECHMOUNT	MR R MCCONNELL	BEECHMOUNT MARIE GIRL 7	DES PRAIRIES POTTER	VG88	7
BEECHMOUNT	MR R MCCONNELL	BEECHMOUNT PEGGY 13	ROSEHILL MASTERCARD	VG88	4
BEECHMOUNT	MR R MCCONNELL	BEECHMOUNT HESTER 17	PALMYRA TRI-STAR BURDETTE	VG87	2
BEECHMOUNT	MR R MCCONNELL	BEECHMOUNT MERMAID 3	HUNNINGTON BBK EASLAD	VG87	3
BEECHMOUNT	MR R MCCONNELL	BEECHMOUNT HESTER 14	PALMYRA TRI-STAR BURDETTE	VG86	3
BEECHMOUNT	MR R MCCONNELL	BEECHMOUNT KATHLEEN 7	ROSEHILL MASTERCARD	VG86	2
BEECHMOUNT	MR R MCCONNELL	BEECHMOUNT RUSSET 9	BRIERYSIDE MAGIC	VG86	1
BEECHMOUNT	MR R MCCONNELL	BEECHMOUNT ICE CREAM 4	ROSEHILL MASTERCARD	VG85	2
BEECHMOUNT	MR R MCCONNELL	BEECHMOUNT IRENE	MR SHARWARDS ROCKSTAR KARL	VG85	1
BEECHMOUNT	MR R MCCONNELL	BEECHMOUNT MAGIC QUEENIE 13	BRIERYSIDE MAGIC	VG85	1



# FEMALE CLASSIFICATIONS

Prefix	Owner/Breeder	Animal's Name	Sire	Class.	Lact.
BEECHMOUNT	MR R MCCONNELL	BEECHMOUNT MARIE GIRL 19	RAVENHILL STEADFAST	VG85	3
BEECHMOUNT	MR R MCCONNELL	BEECHMOUNT MARIE GIRL 21	VR ALATALON FLAME FETON	VG85	1
BEECHMOUNT	MR R MCCONNELL	BEECHMOUNT PEGGY 11	RAVENHILL STEADFAST	VG85	4
BEECHMOUNT	MR R MCCONNELL	BEECHMOUNT PENNY	ROSEHILL MASTERCARD	VG85	2
BEECHMOUNT	MR R MCCONNELL	BEECHMOUNT VITALITY PEGGY 15	ROSEHILL VITALITY	VG85	1
BEECHMOUNT	MR R MCCONNELL	BEECHMOUNT VITALITY RAINDROP 2	ROSEHILL VITALITY	VG85	1
BEELINE	M/S S N BAILEY & PARTNERS	BEELINE STAR CRUMMIE	HUNNINGTON KELLOGG STAR	EX94 (5)	10
BEELINE	M/S S N BAILEY & PARTNERS	BEELINE TEXAS SWAN 2	TEXAS RED	EX93 (2)	5
BEELINE	M/S S N BAILEY & PARTNERS	BEELINE ATOMIUM MEG 2	GEN-I-BEQ ATOMIUM RED	EX92	3
BEELINE	M/S S N BAILEY & PARTNERS	BEELINE IKAR JASMIN	SCHRAGO REMEDY IKAR	EX91	3
BEELINE	M/S S N BAILEY & PARTNERS	BEELINE KALIF LILAC	GS ALLIANCE O KALIF RED	EX91	3
BEELINE	M/S S N BAILEY & PARTNERS	BEELINE SWISS GIRL	BRIERYSIDE LUCKY SWISS	EX91 (3)	6
BEELINE	M/S S N BAILEY & PARTNERS	BEELINE TEXAS PEAR DROP	TEXAS RED	EX91	4
BEELINE	M/S S N BAILEY & PARTNERS	BEELINE ADONIS CONCEIT	LUCK-E ADONIS-RED	EX90 (2)	4
BEELINE	M/S S N BAILEY & PARTNERS	BEELINE ADONIS RHONA	LUCK-E ADONIS-RED	EX90	4
BEELINE	M/S S N BAILEY & PARTNERS	BEELINE ALLAN AVRIL 2	BEELINE DREAMER ALLAN	EX90	4
BEELINE	M/S S N BAILEY & PARTNERS	BEELINE ATOMIUM RACH	GEN-I-BEQ ATOMIUM RED	EX90	3
BEELINE	M/S S N BAILEY & PARTNERS	BEELINE BRASS QUIFF	MUIRSTON TOP BRASS	EX90	3
BEELINE	M/S S N BAILEY & PARTNERS	BEELINE DICTATOR TRACY	BRIERYSIDE DICTATOR	EX90 (3)	9
BEELINE	M/S S N BAILEY & PARTNERS	BEELINE SAVARD POLLY	SAVARD RED	EX90	3
BEELINE	M/S S N BAILEY & PARTNERS	BEELINE SUPREME SWAN 2	SANDYFORD SUPREME	EX90	3
BEELINE	M/S S N BAILEY & PARTNERS	BEELINE DREAMER LADYBIRD	NEXUS DREAMER	VG89	3
BEELINE	M/S S N BAILEY & PARTNERS	BEELINE EIFFEL MDM	FOREVER SCHOON EIFFEL	VG88	4
BEELINE	M/S S N BAILEY & PARTNERS	BEELINE KALIF CRUMMIE	GS ALLIANCE O KALIF RED	VG88	3
BEELINE	M/S S N BAILEY & PARTNERS	BEELINE KALIF MOONSHINE	GS ALLIANCE O KALIF RED	VG88	3
BEELINE	M/S S N BAILEY & PARTNERS	BEELINE PERFEK BETHIA	HARESFOOT SIMPLY PERFEK	VG87	3
BEELINE	M/S S N BAILEY & PARTNERS	BEELINE REALITY ANDREA	WEST MOSSGIEL MODERN REALITY	VG87	4
BEELINE	M/S S N BAILEY & PARTNERS	BEELINE TEXAS WATERMELON	TEXAS RED	VG87	4
BEELINE	M/S S N BAILEY & PARTNERS	BEELINE KALIF CUSHY	GS ALLIANCE O KALIF RED	VG86	3
BEELINE	M/S S N BAILEY & PARTNERS	BEELINE PRIME RHONA	DE LA PLAINE PRIME	VG86	4
BEELINE	M/S S N BAILEY & PARTNERS	BEELINE ALLAN MEG	BEELINE DREAMER ALLAN	VG85	4
BEELINE	M/S S N BAILEY & PARTNERS	BEELINE ARBOR SALLY	PINE-TREE ARBOR-RED	VG85	2
BEELINE	M/S S N BAILEY & PARTNERS	BEELINE ARBOR SHEILA	PINE-TREE ARBOR-RED	VG85	1
BEELINE	M/S S N BAILEY & PARTNERS	BEELINE B KING CRUMMIE 2	DE LA PLAINE B-KING	VG85	1
BEELINE	M/S S N BAILEY & PARTNERS	BEELINE BLINK CRUMMIE 3	DE LA PLAINE BLINK	VG85	1
BEELINE	M/S S N BAILEY & PARTNERS	BEELINE BLINK SWAN 2	DE LA PLAINE BLINK	VG85	1
BEELINE	M/S S N BAILEY & PARTNERS	BEELINE IMPULSE TRACY	SCHRAGO ALCHEMY RED IMPULSE	VG85	1
BEELINE	M/S S N BAILEY & PARTNERS	BEELINE MAGIC MEG	BRIERYSIDE MAGIC	VG85	1
BEELINE	M/S S N BAILEY & PARTNERS	BEELINE VITALITY TRACY	ROSEHILL VITALITY	VG85	2
BELLFIELD	THE COWHILL TRUST	BELLFIELD MYREE 233	LESSARD JUMPER	EX94	4
BELLFIELD	THE COWHILL TRUST	BELLFIELD RITA 184	JELYCA OBLIQUE	EX93	4
BELLFIELD	THE COWHILL TRUST	BELLFIELD MYREE 208	DE LA PLAINE PRIME	EX92	6
BELLFIELD	THE COWHILL TRUST	BELLFIELD RITA 185	JELYCA OBLIQUE	EX92	4
BELLFIELD	THE COWHILL TRUST	BELLFIELD VENA 15	KAMOURASKA ROCKSTAR	EX92	5
BELLFIELD	THE COWHILL TRUST	BELLFIELD BRIGHT PEARL 178	TWEMLOW ADMIRAL GLEN	EX91	5
BELLFIELD	THE COWHILL TRUST	BELLFIELD CORONET 96	ARDMORE CROWN NAPIER	EX91	6
BELLFIELD	THE COWHILL TRUST	BELLFIELD JOLENE	WROUGHTON LORD WINSTON	EX91	6
BELLFIELD	THE COWHILL TRUST	BELLFIELD MYREE 215	LAGACE RISTOURN	EX91	5
BELLFIELD	THE COWHILL TRUST	BELLFIELD MYREE 231	JELYCA OBLIQUE	EX91	5
BELLFIELD	THE COWHILL TRUST	BELLFIELD EVERGREEN 53	MAPLE-DELL BURDETTE DEMPSEY	EX90	4
BELLFIELD	THE COWHILL TRUST	BELLFIELD FLOWER 4	LESSARD JUMPER	EX90	5
BELLFIELD	THE COWHILL TRUST	BELLFIELD HELENA 2	RONICK SIMBAD	EX90	5
BELLFIELD	THE COWHILL TRUST	BELLFIELD KATRINA 2	KAMOURASKA ROCKSTAR	EX90	6
BELLFIELD	THE COWHILL TRUST	BELLFIELD KATRINA 3	LESSARD JUMPER	EX90	5
BELLFIELD	THE COWHILL TRUST	BELLFIELD MYREE 213	PALMYRA RAVEN BILICK	EX90	6
BELLFIELD	THE COWHILL TRUST	BELLFIELD MYREE 236	D'ALBANEL MARLOW	EX90	4
BELLFIELD	THE COWHILL TRUST	BELLFIELD RITA 173	STAMFORD FIRST QUALITY	EX90	6
BELLFIELD	THE COWHILL TRUST	BELLFIELD RITA 183	JELYCA OBLIQUE	EX90	5
BELLFIELD	THE COWHILL TRUST	BELLFIELD SNOWDROP 3	KAMOURASKA ROCKSTAR	VG89	3
BELLFIELD	THE COWHILL TRUST	BELLFIELD ADA 95	LAGACE RISTOURN	VG88	5
BELLFIELD	THE COWHILL TRUST	BELLFIELD CHATTER 49	KAMOURASKA ROCKSTAR	VG88	5
BELLFIELD	THE COWHILL TRUST	BELLFIELD DINKY 47	KAMOURASKA DECAF	VG88	4
BELLFIELD	THE COWHILL TRUST	BELLFIELD MAID MARION 31	BELLFIELD ADMIRAL STANLEY	VG88	10



# FEMALE CLASSIFICATIONS

Prefix	Owner/Breeder	Animal's Name	Sire	Class.	Lact.
BELLFIELD	THE COWHILL TRUST	BELLFIELD MAID MARION 32	STRETTON TRIPLE PRIME	VG88	3
BELLFIELD	THE COWHILL TRUST	BELLFIELD MYREE 218	NEXUS DREAMER	VG88	5
BELLFIELD	THE COWHILL TRUST	BELLFIELD MYREE 226	JELYCA OBLIQUE	VG88	4
BELLFIELD	THE COWHILL TRUST	BELLFIELD RITA 188	PALMYRA REALITY GIBBS	VG88	4
BELLFIELD	THE COWHILL TRUST	BELLFIELD SNOWDRIFT 8	ARDMORE CROWN NAPIER	VG88	4
BELLFIELD	THE COWHILL TRUST	BELLFIELD BEAUTY 32	LESSARD JUMPER	VG87	4
BELLFIELD	THE COWHILL TRUST	BELLFIELD CHIME 110	STRETTON TRIPLE PRIME	VG87	7
BELLFIELD	THE COWHILL TRUST	BELLFIELD CHIT 37	JELYCA OBLIQUE	VG87	5
BELLFIELD	THE COWHILL TRUST	BELLFIELD CORONET 99	KAMOURASKA ROCKSTAR	VG87	5
BELLFIELD	THE COWHILL TRUST	BELLFIELD DINKY 50	KAMOURASKA BIGSTAR	VG87	2
BELLFIELD	THE COWHILL TRUST	BELLFIELD ELMA 78	CHALUKA VIRGILE	VG87	3
BELLFIELD	THE COWHILL TRUST	BELLFIELD EMU 22	MARBRAE CENTURY	VG87	5
BELLFIELD	THE COWHILL TRUST	BELLFIELD HELENA 4	DUO STAR REVOLVER	VG87	3
BELLFIELD	THE COWHILL TRUST	BELLFIELD KATRINA 5	ROSEHILL REAL MCCOY	VG87	2
BELLFIELD	THE COWHILL TRUST	BELLFIELD MYREE 227	LESSARD JUMPER	VG87	5
BELLFIELD	THE COWHILL TRUST	BELLFIELD RITA 178	STEVENSON'S SNOWSTORM	VG87	6
BELLFIELD	THE COWHILL TRUST	BELLFIELD RITA 181	WROUGHTON LORD WINSTON	VG87	4
BELLFIELD	THE COWHILL TRUST	BELLFIELD ROSE 4	PALMYRA TRI-STAR BURDETTE	VG87	3
BELLFIELD	THE COWHILL TRUST	BELLFIELD ADA 96	ARDMORE CROWN NAPIER	VG86	4
BELLFIELD	THE COWHILL TRUST	BELLFIELD BRIGHT PEARL 183	KAMOURASKA ROCKSTAR	VG86	3
BELLFIELD	THE COWHILL TRUST	BELLFIELD DINKY 42	BELLFIELD SPECIAL TRYST	VG86	7
BELLFIELD	THE COWHILL TRUST	BELLFIELD ELMA 79	KAMOURASKA BIGSTAR	VG86	2
BELLFIELD	THE COWHILL TRUST	BELLFIELD EMILY 53	LAGACE RISTOURN	VG86	5
BELLFIELD	THE COWHILL TRUST	BELLFIELD EVERGREEN 54	GUIMOND YANKEE	VG86	2
BELLFIELD	THE COWHILL TRUST	BELLFIELD FAIRY 28	MAPLE-DELL BURDETTE DEMPSEY	VG86	2
BELLFIELD	THE COWHILL TRUST	BELLFIELD KITTY 20	RONICK SIMBAD	VG86	5
BELLFIELD	THE COWHILL TRUST	BELLFIELD MYREE 212	PALMYRA RAVEN BILICK	VG86	5
BELLFIELD	THE COWHILL TRUST	BELLFIELD MYREE 270	MAPLE-DELL BURDETTE DEMPSEY	VG86	2
BELLFIELD	THE COWHILL TRUST	BELLFIELD RITA 192	ARDMORE CROWN NAPIER	VG86	3
BELLFIELD	THE COWHILL TRUST	BELLFIELD BROWN LADY 154	PALMYRA BERKELY REAGAN	VG85	2
BELLFIELD	THE COWHILL TRUST	BELLFIELD CHIT 38	STRETTON TRIPLE PRIME	VG85	1
BELLFIELD	THE COWHILL TRUST	BELLFIELD FLOWER 2	STEVENSON'S SNOWSTORM	VG85	8
BELLFIELD	THE COWHILL TRUST	BELLFIELD HEATH 23	CUTHILL TOWERS AUTUMN GOLD	VG85	9
BELLFIELD	THE COWHILL TRUST	BELLFIELD KATRINA 6	GUIMOND YANKEE	VG85	2
BELLFIELD	THE COWHILL TRUST	BELLFIELD MYREE 265	GUIMOND YANKEE	VG85	2
BELLFIELD	THE COWHILL TRUST	BELLFIELD MYREE 266	WHITECROFT FURTADO	VG85	2
BELLFIELD	THE COWHILL TRUST	BELLFIELD RITA 200	ROSEHILL REAL MCCOY	VG85	2
BELLFIELD	THE COWHILL TRUST	BELLFIELD RITA 201	GUIMOND YANKEE	VG85	2
BELLFIELD	THE COWHILL TRUST	BELLFIELD RITA 206	MAPLE-DELL BURDETTE DEMPSEY	VG85	1
BIDDESSEN	BIDDESSEN FARM PARTNERSHIP	BAILIFFSCOURT JUDY 6	HEYDALE WINDJAMMER	EX92 (2)	4
BIDDESSEN	BIDDESSEN FARM PARTNERSHIP	BIDDESSEN VETCH	ROSEHILL MANDERVILLE	EX92 (2)	5
BIDDESSEN	BIDDESSEN FARM PARTNERSHIP	BIDDESSEN APPLE 7	HARESFOOT ELEGANT	EX91 (2)	8
BIDDESSEN	BIDDESSEN FARM PARTNERSHIP	BIDDESSEN BRYONY 26	HILLTOWN OBLIQUE	EX91 (2)	6
BIDDESSEN	BIDDESSEN FARM PARTNERSHIP	BIDDESSEN PRIMROSE 34	HILLTOWN OBLIQUE	EX91	5
BIDDESSEN	BIDDESSEN FARM PARTNERSHIP	CUTHILL TOWERS BARBARIAN SNOWDROP	CUTHILL TOWERS BARBARIAN	EX91 (2)	5
BIDDESSEN	BIDDESSEN FARM PARTNERSHIP	BIDDESSEN BRYONY 22	HARESFOOT ELEGANT	EX90	7
BIDDESSEN	BIDDESSEN FARM PARTNERSHIP	BIDDESSEN BRYONY 32	STAMFORD FIRST QUALITY	EX90	4
BIDDESSEN	BIDDESSEN FARM PARTNERSHIP	BIDDESSEN DAFFODIL 19	JELYCA OBLIQUE	EX90	7
BIDDESSEN	BIDDESSEN FARM PARTNERSHIP	BIDDESSEN ESTER 5	HILLTOWN OBLIQUE	EX90	6
BIDDESSEN	BIDDESSEN FARM PARTNERSHIP	BIDDESSEN HEATHERBELL 15	HARESFOOT ELEGANT	EX90	8
BIDDESSEN	BIDDESSEN FARM PARTNERSHIP	BIDDESSEN PAULINE 99	JELYCA OBLIQUE	EX90	7
BIDDESSEN	BIDDESSEN FARM PARTNERSHIP	BIDDESSEN PRIMROSE 38	KAMOURASKA ROCKSTAR	EX90	4
BIDDESSEN	BIDDESSEN FARM PARTNERSHIP	BIDDESSEN RITCHIE 14	STAMFORD FIRST QUALITY	EX90	4
BIDDESSEN	BIDDESSEN FARM PARTNERSHIP	BIDDESSEN ROWAN	KAMOURASKA ROCKSTAR	EX90	5
BIDDESSEN	BIDDESSEN FARM PARTNERSHIP	BIDDESSEN APPLE 12	HARESFOOT PANACHE	VG89	5
BIDDESSEN	BIDDESSEN FARM PARTNERSHIP	BIDDESSEN ROSY 70	ROSEHILL MANDERVILLE	VG89	3
BIDDESSEN	BIDDESSEN FARM PARTNERSHIP	BIDDESSEN SYCAMORE 12	DES COTEAUX REVOLUTION	VG89	3
BIDDESSEN	BIDDESSEN FARM PARTNERSHIP	BIDDESSEN ASPHODEL 13	DES COTEAUX REVOLUTION	VG88	3
BIDDESSEN	BIDDESSEN FARM PARTNERSHIP	BIDDESSEN CHERRY 25	ROSEHILL MANDERVILLE	VG88	3
BIDDESSEN	BIDDESSEN FARM PARTNERSHIP	BIDDESSEN CHERRYPLUM 18	DE LA PLAINE PRIME	VG88	3
BIDDESSEN	BIDDESSEN FARM PARTNERSHIP	BIDDESSEN PIMPERNEL 4	DUO STAR REVOLVER	VG88	3
BIDDESSEN	BIDDESSEN FARM PARTNERSHIP	BIDDESSEN RUSTY	ROSEHILL MANDERVILLE	VG88	3
BIDDESSEN	BIDDESSEN FARM PARTNERSHIP	CUTHILL TOWERS BARBARIAN ELAINE	CUTHILL TOWERS BARBARIAN	VG88	5
BIDDESSEN	BIDDESSEN FARM PARTNERSHIP	BIDDESSEN BLOSSOM 9	KAMOURASKA BIGSTAR	VG87	3



# FEMALE CLASSIFICATIONS

Prefix	Owner/Breeder	Animal's Name	Sire	Class.	Lact.
BIDDESSEN	BIDDESSEN FARM PARTNERSHIP	BIDDESSEN PRIMROSE 41	DE LA PLAINE PRIME	VG87	3
BIDDESSEN	BIDDESSEN FARM PARTNERSHIP	BIDDESSEN ROSY 69	ROSEHILL MANDERVILLE	VG87	3
BIDDESSEN	BIDDESSEN FARM PARTNERSHIP	BIDDESSEN ASPHODEL 14	BIDDESSEN PREDITOR	VG86	1
BIDDESSEN	BIDDESSEN FARM PARTNERSHIP	BIDDESSEN ELDERBERRY 37	BIDDESSEN PREDITOR	VG86	1
BIDDESSEN	BIDDESSEN FARM PARTNERSHIP	BIDDESSEN OXALIS 43	LA SAPINIERE FACYKIE	VG86	3
BIDDESSEN	BIDDESSEN FARM PARTNERSHIP	BIDDESSEN PAULINE 111	DES COTEAUX AMAZING	VG86	2
BIDDESSEN	BIDDESSEN FARM PARTNERSHIP	BIDDESSEN RUBY 65	BIDDESSEN PREDITOR	VG86	2
BIDDESSEN	BIDDESSEN FARM PARTNERSHIP	BIDDESSEN APPLE 18	HILLTOWN OBLIQUE	VG85	1
BIDDESSEN	BIDDESSEN FARM PARTNERSHIP	BIDDESSEN HEATHERBELL 24	BIDDESSEN PREDITOR	VG85	1
BIDDESSEN	BIDDESSEN FARM PARTNERSHIP	BIDDESSEN OMELETTE 47	HARESFOOT PANACHE	VG85	1
BIDDESSEN	BIDDESSEN FARM PARTNERSHIP	BIDDESSEN OXALIS 53	LA SAPINIERE CHELYOTE	VG85	2
BIDDESSEN	BIDDESSEN FARM PARTNERSHIP	BIDDESSEN PRINCESS 2	ARDMORE CROWN NAPIER	VG85	2
BIDDESSEN	BIDDESSEN FARM PARTNERSHIP	BIDDESSEN VETCH 4	ROSEHILL VITALITY	VG85	1
BIDLEA	M/S R BROWN & PARTNERS	BIDLEA ROCKY JACQUELINE	HYDAWAYS ROCKY P RED	EX93 (2)	4
BIDLEA	M/S R BROWN & PARTNERS	BIDLEA RAMSEY PLOVER	BIDLEA RAMSEY	EX91	5
BOOTH'S	A J NORBURY	BRIERYSIDE RESPECT DOROTHY 3	BRIERYSIDE RESPECT	VG88	3
BOOTH'S	A J NORBURY	BOOTH'S DREAMER ANNE	CUTHILL TOWERS DREAMER ROY	VG87	4
BOOTH'S	A J NORBURY	BRIERYSIDE NAPIER PRINCESS	ARDMORE CROWN NAPIER	VG87	4
BOOTH'S	A J NORBURY	BOOTH'S CHARM BEAUTY 2	STAMFORD ROCK CHARM	VG86	3
BOOTH'S	A J NORBURY	BOOTH'S FUSION DENISE	BRIERYSIDE FUSION	VG86	1
BOOTH'S	A J NORBURY	BOOTH'S STAR PAMELA	BRIERYSIDE SHOOTING STAR	VG86	2
BOOTH'S	A J NORBURY	BOOTH'S STAR PEARL 2	BRIERYSIDE SHOOTING STAR	VG85	2
BOWDEN	MR R J R ASHFORD	BOWDEN MEGANIGMA	RAVENHILL ENIGMA	EX92	5
BRINSBURY	CHICHESTER COLLEGE	BRINSBURY JESSEXY 2	KILPISALON TOIVO	EX92	8
BRINSBURY	CHICHESTER COLLEGE	BRINSBURY FLOP 6	PALMYRA TRI-STAR BURDETTE	EX91	6
BRINSBURY	CHICHESTER COLLEGE	BRINSBURY ACTRESS 2	VR DONATO	VG87	2
BRINSBURY	CHICHESTER COLLEGE	BRINSBURY FLOP 12	SANDYFORD SUPREME	VG85	1
BURNVIEW	C CURRIE & SONS	BURNVIEW HEATHER 2	RAVENHILL TWISTER	EX92	8
BURNVIEW	C CURRIE & SONS	BURNVIEW CLOE 4	STRETTON TRIPLE PRIME	EX91	6
BURNVIEW	C CURRIE & SONS	BURNVIEW MAY 8	CRAIGTOWN AMBER	EX91	6
BURNVIEW	C CURRIE & SONS	BURNVIEW CLOVER 11	RAVENHILL TWISTER	EX90	7
BURNVIEW	C CURRIE & SONS	BURNVIEW LIZ 9	RAVENHILL EQUATOR	EX90	3
BURNVIEW	C CURRIE & SONS	BURNVIEW ROSE 5	EAST CHURCH PATROLMAN	EX90	6
BURNVIEW	C CURRIE & SONS	BURNVIEW JILL 4	RAVENHILL EQUATOR	VG89	3
BURNVIEW	C CURRIE & SONS	BURNVIEW REBECCA 7	CUTHILL TOWERS AUTUMN GOLD	VG89	6
BURNVIEW	C CURRIE & SONS	BURNVIEW CLOE 5	RAVENHILL EQUATOR	VG88	4
BURNVIEW	C CURRIE & SONS	BURNVIEW EVIE 4	RAVENHILL EQUATOR	VG88	3
BURNVIEW	C CURRIE & SONS	BURNVIEW LAURA 4	RAVENHILL EQUATOR	VG88	3
BURNVIEW	C CURRIE & SONS	BURNVIEW AMBER 10	BROCKLEHILL KESTRAL	VG87	2
BURNVIEW	C CURRIE & SONS	BURNVIEW JESSIE 9	RAVENHILL EQUATOR	VG87	4
BURNVIEW	C CURRIE & SONS	BURNVIEW LAURA 3	RAVENHILL TWISTER	VG87	5
BURNVIEW	C CURRIE & SONS	BURNVIEW KERRY 6	VR GOBEL	VG86	2
BURNVIEW	C CURRIE & SONS	BURNVIEW LIZ 10	ERNE ADONIS	VG86	2
BURNVIEW	C CURRIE & SONS	BURNVIEW QUEEN 14	EAST CHURCH PATROLMAN	VG86	1
CALDERGLEN	ROBIN W BARR	CALDERGLEN BLANCHE 2	CALDERGLEN TARBERT RANGER	EX92 (3)	6
CALDERGLEN	ROBIN W BARR	CALDERGLEN DAPHNE 2	CALDERGLEN TARBERT RANGER	EX91	6
CALDERGLEN	ROBIN W BARR	CALDERGLEN FLO	HORIZON RIGHTIME	EX91	4
CALDERGLEN	ROBIN W BARR	CALDERGLEN FLORIE	CUTHILL TOWERS HARRY P	EX91	3
CALDERGLEN	ROBIN W BARR	CALDERGLEN GEMINI 2	CALDERGLEN COMMANDING NUMBER	EX91	3
CALDERGLEN	ROBIN W BARR	CALDERGLEN ERIN 2	CALDERGLEN HIGHLAND CONNECTION	EX90 (2)	5
CALDERGLEN	ROBIN W BARR	CALDERGLEN ESTELLE 2	CUTHILL TOWERS HARRY P	EX90	4
CALDERGLEN	ROBIN W BARR	CALDERGLEN FORSYTHIA 2	CALDERGLEN RAFFIAS COMMANDER	EX90	4
CALDERGLEN	ROBIN W BARR	CALDERGLEN HILDA 2	CALDERGLEN RAFFIAS COMMANDER	EX90	3
CALDERGLEN	ROBIN W BARR	CALDERGLEN GUILDER	CALDERGLEN RAFFIAS COMMANDER	VG88	3
CALDERGLEN	ROBIN W BARR	CALDERGLEN HALO 2	CUTHILL TOWERS HARRY P	VG88	2
CALDERGLEN	ROBIN W BARR	CALDERGLEN SILVERBELL 14	CUTHILL TOWERS HARRY P	VG88	2
CALDERGLEN	ROBIN W BARR	CALDERGLEN GOSSAMER	CALDERGLEN RAFFIAS COMMANDER	VG87	3
CALDERGLEN	ROBIN W BARR	CALDERGLEN HEIRESS	CALDERGLEN COMMANDING NUMBER	VG86	2
CALDERGLEN	ROBIN W BARR	CALDERGLEN JASMINE 2	CALDERGLEN RAFFIAS COMMANDER	VG86	1
CALDERGLEN	ROBIN W BARR	CALDERGLEN LILAC 3	CUTHILL TOWERS MAGNETIC	VG86	1
CALDERGLEN	ROBIN W BARR	CALDERGLEN GERTRUDE 3	CALDERGLEN RAFFIAS COMMANDER	VG85	2
CALDERGLEN	ROBIN W BARR	CALDERGLEN INDIGO 2	CALDERGLEN RAFFIAS COMMANDER	VG85	2
CALDERGLEN	ROBIN W BARR	CALDERGLEN KISMET 2	CUTHILL TOWERS MAGNETIC	VG85	1
CALDERGLEN	ROBIN W BARR	CALDERGLEN KITTY 3	CALDERGLEN RAFFIAS COMMANDER	VG85	1

# FEMALE CLASSIFICATIONS

Prefix	Owner/Breeder	Animal's Name	Sire	Class.	Lact.
CALDERVALE	M/S W S MILLAR & SON	CALDERVALE BETINA 123	FLINTSTONE BRAZEN ENZO	EX91	5
CALDERVALE	M/S W S MILLAR & SON	CALDERVALE BETINA 127	LESSARD JUMPER	EX91	4
CALDERVALE	M/S W S MILLAR & SON	CALDERVALE BETINA 139	CAPS DG APPLE PIE RED	EX91	3
CALDERVALE	M/S W S MILLAR & SON	CALDERVALE COWSLIP 101	VISSTEIN K & L PICASSO RED	EX91	3
CALDERVALE	M/S W S MILLAR & SON	CALDERVALE ABBIE 8	PRIESTLAND PAPRIKA	EX90	3
CALDERVALE	M/S W S MILLAR & SON	CALDERVALE COWSLIP 97	WHITCROFT FURTADO	VG86	5
CALDERVALE	M/S W S MILLAR & SON	CALDERVALE PAMELA 5	CAPS DG APPLE PIE RED	VG86	2
CALDERVALE	M/S W S MILLAR & SON	CALDERVALE JOAN 42	CUTHILL TOWERS BUSTER	VG85	1
CALDERVALE	M/S W S MILLAR & SON	CALDERVALE SALLY 30	PRIESTLAND PAPRIKA	VG85	2
CARNELL	ROBIN TEMPLETON	CARNELL SNOWDROP 421	DILANDY FABIO RED	EX91	3
CARNELL	ROBIN TEMPLETON	CARNELL CHERRY 52	CUTHILL TOWERS RICH DREAM	EX90	3
CARNELL	ROBIN TEMPLETON	CARNELL CLAIRE 30	COGENT RAESON	EX90	3
CARNELL	ROBIN TEMPLETON	CARNELL SNOWDROP 350	CARNELL PURE TALENT	VG87	6
CARNELL	ROBIN TEMPLETON	CARNELL SNOWDROP 423	HILLTOWN OBLIQUE	VG87	3
CARNELL	ROBIN TEMPLETON	CARNELL MYRA 32	CARNELL BRIGADOON	VG86	2
CARNELL	ROBIN TEMPLETON	CARNELL PEG 194	CARNELL TRISTAN	VG86	3
CARNELL	ROBIN TEMPLETON	CARNELL PEG 202	BRUCHAG STARMAN	VG86	1
CARNELL	ROBIN TEMPLETON	CARNELL MEG 85	R DG ALADDIN-RED	VG85	1
CARNELL	ROBIN TEMPLETON	CARNELL PEG 204	CUTHILL TOWERS RICH DREAM	VG85	1
CARNELL	ROBIN TEMPLETON	CARNELL SNOWDROP 464	CUTHILL TOWERS RICH DREAM	VG85	2
CARNELL	ROBIN TEMPLETON	CARNELL SNOWDROP 479	ROSEHILL VITALITY	VG85	1
CARNELL	ROBIN TEMPLETON	CARNELL SNOWDROP 494	CARNELL WHITE KNIGHT	VG85	1
CARNELL	ROBIN TEMPLETON	CARNELL STARMAN SNOWDROP	BRUCHAG STARMAN	VG85	1
CARSENAW	M/S C SERVICE & CO	CARSENAW LUCY 3	HOLMLAND SATURN RED	EX92 (2)	6
CARSENAW	M/S C SERVICE & CO	CARSENAW EUNICE 97	GREEN LANE PRODIGY	VG88	4
CARSENAW	M/S C SERVICE & CO	CARSENAW PAMELA 28	PALMYRA TRI-STAR BURDETTE	VG88	5
CARSENAW	M/S C SERVICE & CO	CARSENAW CLAY 26	CARNELL TRISTAN	VG87	7
CARSENAW	M/S C SERVICE & CO	CARSENAW CLAY 29	COOPON VALUE	VG87	5
CARSENAW	M/S C SERVICE & CO	CARSENAW MEG 44	GREEN LANE PRODIGY	VG87	6
CARSENAW	M/S C SERVICE & CO	CARSENAW ASTRAL	COCHRANES POTENTIAL	VG86	1
CARSENAW	M/S C SERVICE & CO	CARSENAW EUNICE 94	BARR REGENT	VG86	5
CARSENAW	M/S C SERVICE & CO	CARSENAW MEG 56	CUTHILL TOWERS RODERICK	VG85	2
CARSENAW	M/S C SERVICE & CO	CARSENAW TULIP 56	EAST DRUMLEMBLE JESTER	VG85	1
COLFIN	MR W A MCWILLIAM	COLFIN FLORA 43	RI-VAL-RE RAGER-RED	VG85	1
COLFIN	MR W A MCWILLIAM	COLFIN RAGER DUNN	RI-VAL-RE RAGER-RED	VG85	1
COLFIN	MR W A MCWILLIAM	COLFIN TREMBLE 52	SWISSBEC JACKPOT PP RED	VG85	1
COTTOWN	MR J DRUMMOND	COTTOWN KR NATASHA	COTTOWN KNIGHT RIDER	EX90	4
COTTOWN	MR J DRUMMOND	COTTOWN PRIME JESSIE	DE LA PLAINE PRIME	EX90	4
COTTOWN	MR J DRUMMOND	COTTOWN ROSS HEATHER	COTTOWN ROSS	EX90	5
COTTOWN	MR J DRUMMOND	COTTOWN KR AMELIA	COTTOWN KNIGHT RIDER	VG88	4
COTTOWN	MR J DRUMMOND	COTTOWN OBLIQUE JENNI	JELYCA OBLIQUE	VG87	3
COTTOWN	MR J DRUMMOND	COTTOWN RENEGADE CLAIRE	COTTOWN RENEGADE	VG87	2
COTTOWN	MR J DRUMMOND	COTTOWN PANACHE HANNAH	HARESFOOT PANACHE	VG86	2
COTTOWN	MR J DRUMMOND	COTTOWN RS ASHLEIGH	COTTOWN RISING STAR	VG86	2
COTTOWN	MR J DRUMMOND	COTTOWN MANDERVILLE FAITH	ROSEHILL MANDERVILLE	VG85	2
COTTOWN	MR J DRUMMOND	COTTOWN MASTERPIECE AMELIA	COTTOWN MASTERPIECE	VG85	2
COTTOWN	MR J DRUMMOND	COTTOWN RS JILL	COTTOWN RISING STAR	VG85	2
CRAIGENDS	MESSRS J & J MILLAR	BRUCHAG LADY LUCK 5	BRUCHAG STARMAN	EX91	4
CRAIGENDS	MESSRS J & J MILLAR	CRAIGENDS MELODY 12	CRAIGENDS MODERN REALITY	EX91	4
CRAIGENDS	MESSRS J & J MILLAR	CRAIGENDS WILLOW 38	CRAIGENDS SID	EX90	4
CRAIGENDS	MESSRS J & J MILLAR	CRAIGENDS LORNA 16	CUTHILL TOWERS HARRY P	VG87	3
CRAIGENDS	MESSRS J & J MILLAR	CRAIGENDS ORKNEY	CRAIGENDS MODERN REALITY	VG87	4
CRAIGENDS	MESSRS J & J MILLAR	CRAIGENDS WILLOW 39	CUTHILL TOWERS HARRY P	VG87	3
CRAIGENDS	MESSRS J & J MILLAR	CRAIGENDS MELODY 15	PRIESTLAND SUPERSTAR	VG86	2
CRAIGENDS	MESSRS J & J MILLAR	CRAIGENDS MYRTLE 14	HALMYRE URR PLANET	VG86	3
CRAIGENDS	MESSRS J & J MILLAR	CRAIGENDS TESSA 4	GREEN LANE PRODIGY	VG86	2
CRAIGENDS	MESSRS J & J MILLAR	CRAIGVIEW MELANIE	PRIESTLAND SUPERSTAR	VG86	2
CRAIGENDS	MESSRS J & J MILLAR	CUTHILL TOWERS HARRYS SNOWBALL	CUTHILL TOWERS HARRY P	VG86	7
CRAIGENDS	MESSRS J & J MILLAR	CRAIGENDS MYRTLE 9	CRAIGENDS SAM	VG85	5
CRAIGENDS	MESSRS J & J MILLAR	CRAIGENDS PETULA 2	PRIESTLAND SUPERSTAR	VG85	2
CRAIGENDS	MESSRS J & J MILLAR	CRAIGVIEW MELODY 5	HALMYRE URR PLANET	VG85	3
CRAIGTOWN	M/S IRWIN BROS	CRAIGTOWN PEARL 118	RAVENHILL TRUSTED	VG88	3
CRAIGTOWN	M/S IRWIN BROS	CRAIGTOWN PEARL 120	RAVENHILL TRUSTED	VG86	3
CRAIGTOWN	M/S IRWIN BROS	CRAIGTOWN SARAH 50	RAVENHILL TRUSTED	VG86	3



# FEMALE CLASSIFICATIONS

Prefix	Owner/Breeder	Animal's Name	Sire	Class.	Lact.
CRAIGTOWN	M/S IRWIN BROS	CRAIGTOWN PIXIE 91	RAVENHILL TRUSTED	VG85	2
CRAIGTOWN	M/S IRWIN BROS	CRAIGTOWN TEENIE 119	RAVENHILL TRUSTED	VG85	3
CUTHILL TOWERS	M/S A & S LAWRIE	CUTHILL TOWERS CROWN RAY	ARDMORE CROWN NAPIER	EX96 (6)	8
CUTHILL TOWERS	M/S A & S LAWRIE	CUTHILL TOWERS CLASSY LADY	POOS STADEL CLASSIC	EX94 (5)	7
CUTHILL TOWERS	M/S A & S LAWRIE	CUTHILL TOWERS PRIME BARBARA	DE LA PLAINE PRIME	EX92 (4)	7
CUTHILL TOWERS	M/S A & S LAWRIE	CUTHILL TOWERS PRIMETIME LINZY	GWYNNOG PRIMETIME	EX92 (2)	4
CUTHILL TOWERS	M/S A & S LAWRIE	CUTHILL TOWERS HARRYS SABRINA	CUTHILL TOWERS HARRY P	EX91 (2)	6
CUTHILL TOWERS	M/S A & S LAWRIE	CUTHILL TOWERS MISS BLONDIE 4	HILLTOWN OBLIQUE	EX91 (2)	4
CUTHILL TOWERS	M/S A & S LAWRIE	CUTHILL TOWERS MODERN CLOVER	WEST MOSSGIEL MODERN REALITY	EX91	4
CUTHILL TOWERS	M/S A & S LAWRIE	CUTHILL TOWERS BURDETTE DAISY 2	PALMYRA TRI-STAR BURDETTE	EX90	4
CUTHILL TOWERS	M/S A & S LAWRIE	CUTHILL TOWERS GOLD DAISY	CUTHILL TOWERS AUTUMN GOLD	EX90 (6)	6
CUTHILL TOWERS	M/S A & S LAWRIE	CUTHILL TOWERS HARRYS CRUMMIE 2	CUTHILL TOWERS HARRY P	EX90	4
CUTHILL TOWERS	M/S A & S LAWRIE	CUTHILL TOWERS MODERN RAY	WEST MOSSGIEL MODERN REALITY	EX90	4
CUTHILL TOWERS	M/S A & S LAWRIE	CUTHILL TOWERS PERFEK ELLIE	HARESFOOT SIMPLY PERFEK	EX90	4
CUTHILL TOWERS	M/S A & S LAWRIE	CUTHILL TOWERS WILLIES BRAMBLE	CUTHILL TOWERS REGAL WILLIE	EX90	8
CUTHILL TOWERS	M/S A & S LAWRIE	CUTHILL TOWERS STORMIN WATERLILY	RAVENHILL STORMIN NORMAN	VG89	4
CUTHILL TOWERS	M/S A & S LAWRIE	CUTHILL TOWERS BARBARIAN ELLIE	CUTHILL TOWERS BARBARIAN	VG88	4
CUTHILL TOWERS	M/S A & S LAWRIE	CUTHILL TOWERS LADD YOGA	TIGER-LILY LADD P-RED	VG88	3
CUTHILL TOWERS	M/S A & S LAWRIE	CUTHILL TOWERS LEADER STEPH	WEST SPITAL LEADER	VG88	3
CUTHILL TOWERS	M/S A & S LAWRIE	CUTHILL TOWERS MADISON LADY	CUTHILL TOWERS MADISON	VG88	4
CUTHILL TOWERS	M/S A & S LAWRIE	CUTHILL TOWERS PERFEK YOGA	HARESFOOT SIMPLY PERFEK	VG88	3
CUTHILL TOWERS	M/S A & S LAWRIE	CUTHILL TOWERS RAMBO SWAN 2	CUTHILL TOWERS RAMBO	VG88	6
CUTHILL TOWERS	M/S A & S LAWRIE	HILLTOWER APPLE PIE MARCY	CAPS DG APPLE PIE RED	VG88	4
CUTHILL TOWERS	M/S A & S LAWRIE	CUTHILL TOWERS BUSTER MIRANDA	CUTHILL TOWERS BUSTER	VG87	1
CUTHILL TOWERS	M/S A & S LAWRIE	CUTHILL TOWERS HARD ROCK RAE	CALDERGLEN HARD ROCK	VG87	3
CUTHILL TOWERS	M/S A & S LAWRIE	CUTHILL TOWERS HARRYS CLOVER	CUTHILL TOWERS HARRY P	VG87	3
CUTHILL TOWERS	M/S A & S LAWRIE	CUTHILL TOWERS LADD ELSIE	TIGER-LILY LADD P-RED	VG87	3
CUTHILL TOWERS	M/S A & S LAWRIE	CUTHILL TOWERS LEADER RHONA	WEST SPITAL LEADER	VG87	3
CUTHILL TOWERS	M/S A & S LAWRIE	CUTHILL TOWERS MAGIC MISS BLONDIE	CUTHILL TOWERS MAGICIAN	VG87	3
CUTHILL TOWERS	M/S A & S LAWRIE	CUTHILL TOWERS MODERN BEATRICE	WEST MOSSGIEL MODERN REALITY	VG87	3
CUTHILL TOWERS	M/S A & S LAWRIE	CUTHILL TOWERS BUSTER CLOVER	CUTHILL TOWERS BUSTER	VG86	1
CUTHILL TOWERS	M/S A & S LAWRIE	CUTHILL TOWERS CLASS BLOOM	WEST MOSSGIEL MODERN CLASS	VG86	2
CUTHILL TOWERS	M/S A & S LAWRIE	CUTHILL TOWERS JACKPOT SARAH	SWISSBEC JACKPOT PP RED	VG86	1
CUTHILL TOWERS	M/S A & S LAWRIE	CUTHILL TOWERS MADISON RAY	CUTHILL TOWERS MADISON	VG86	1
CUTHILL TOWERS	M/S A & S LAWRIE	CUTHILL TOWERS STADIUM RAFFIA	CHANGUE STADIUM	VG86	2
CUTHILL TOWERS	M/S A & S LAWRIE	CUTHILL TOWERS ALLADIN MISS BLONDIE	R DG ALADDIN-RED	VG85	2
CUTHILL TOWERS	M/S A & S LAWRIE	CUTHILL TOWERS BARBARIAN BEAUTY	CUTHILL TOWERS BARBARIAN	VG85	5
CUTHILL TOWERS	M/S A & S LAWRIE	CUTHILL TOWERS HARD ROCK HONEY	CALDERGLEN HARD ROCK	VG85	3
CUTHILL TOWERS	M/S A & S LAWRIE	CUTHILL TOWERS HARRY P RAY	CUTHILL TOWERS HARRY P	VG85	3
CUTHILL TOWERS	M/S A & S LAWRIE	CUTHILL TOWERS HARRYS SWAN 2	CUTHILL TOWERS HARRY P	VG85	3
CUTHILL TOWERS	M/S A & S LAWRIE	CUTHILL TOWERS LEADER SARAH	WEST SPITAL LEADER	VG85	2
CUTHILL TOWERS	M/S A & S LAWRIE	CUTHILL TOWERS MAD CHRISSIE	CUTHILL TOWERS MADISON	VG85	1
CUTHILL TOWERS	M/S A & S LAWRIE	CUTHILL TOWERS MAJESTIC TOT 2	CUTHILL TOWERS MAJESTIC	VG85	2
CUTHILL TOWERS	M/S A & S LAWRIE	CUTHILL TOWERS RAMBO LADY	CUTHILL TOWERS RAMBO	VG85	1
CUTHILL TOWERS	M/S A & S LAWRIE	CUTHILL TOWERS RAMBO RADIANT	CUTHILL TOWERS RAMBO	VG85	6
CUTHILL TOWERS	M/S A & S LAWRIE	CUTHILL TOWERS RAMBOS BRAMBLE	CUTHILL TOWERS RAMBO	VG85	3
CUTHILL TOWERS	M/S A & S LAWRIE	CUTHILL TOWERS SUPREME RAY	SANDYFORD SUPREME	VG85	1
CUTHILL TOWERS	M/S A & S LAWRIE	CUTHILL TOWERS SUPREME SWAN	SANDYFORD SUPREME	VG85	1
DOUGLAS'S	MS M HOWIE	RIDLEY HILL JANEE	RIDLEY HILL MILKY	EX94 (4)	9
DOUGLAS'S	MS M HOWIE	PYLON BRAZIL ROMA	PALMYRA REALITY BRAZIL	EX91 (3)	5
DOUGLAS'S	MS M HOWIE	RIDLEY HILL LITTLE HOPE	RIDLEY HILL ORCHORO	EX91 (2)	6
DOUGLAS'S	MS M HOWIE	PYLON MCCOY COWLASS	ROSEHILL REAL MCCOY	EX90	5
DOUGLAS'S	MS M HOWIE	RIDLEY HILL MARKER GRACE	WILLHOME MARKER	EX90	3
DOUGLAS'S	MS M HOWIE	RIDLEY HILL MARTINA 4	MUIR MR MAGIC	EX90 (2)	6
DOUGLAS'S	MS M HOWIE	RIDLEY HILL MARTINA 5	WILLHOME MARKER	EX90	4
DOUGLAS'S	MS M HOWIE	SEAKIN EIFFEL RENE	FOREVER SCHOON EIFFEL	EX90	5
DOUGLAS'S	MS M HOWIE	DOUGLAS'S CORALYMPIC	NEXUS DREAMER	VG88	3
DOUGLAS'S	MS M HOWIE	RIDLEY HILL BIG BELL	DOUGLAS'S PANACHE DUNKEN	VG88	2
DOUGLAS'S	MS M HOWIE	SHOW SHINE PIPER CHARM	RIDLEY HILL RANCHAIR	VG87	7
DOUGLAS'S	MS M HOWIE	DOUGLAS'S DUNKIDI	DOUGLAS'S PANACHE DUNKEN	VG86	2
DOUGLAS'S	MS M HOWIE	PYLON CHALLENGER RUSTY	WILLHOME CHALLENGER	VG86	2
DOUGLAS'S	MS M HOWIE	RIDLEY HILL CHRISTMAS CRACKER 2	DOUGLAS'S PANACHE DUNKEN	VG86	2
DOUGLAS'S	MS M HOWIE	RIDLEY HILL POLLY	DOUGLAS'S PANACHE DUNKEN	VG86	2
DOUGLAS'S	MS M HOWIE	DOUGLAS'S CORAKAZAM	DILHAM DRIFTER	VG85	2

# FEMALE CLASSIFICATIONS

Prefix	Owner/Breeder	Animal's Name	Sire	Class.	Lact.
DOUGLAS'S	MS M HOWIE	PYLON CORFE 2	RIDLEY HILL ORCHORO	VG85	2
DOUGLAS'S	MS M HOWIE	PYLON PRIMETIME WAGGLE	GWYNNOG PRIMETIME	VG85	2
DOUGLAS'S	MS M HOWIE	RIDLEY HILL CHRISTMAS FAIRY	DOUGLAS'S PANACHE DUNKEN	VG85	2
DOUGLAS'S	MS M HOWIE	RIDLEY HILL COREENA	WILLHOME MARKER	VG85	3
DOUGLAS'S	MS M HOWIE	RIDLEY HILL DELLA 2	DOUGLAS'S PANACHE DUNKEN	VG85	2
DOUGLAS'S	MS M HOWIE	RIDLEY HILL MARGIE	DOUGLAS'S PANACHE DUNKEN	VG85	2
DOUGLAS'S	MS M HOWIE	RIDLEY HILL PRIME ORCHID	GWYNNOG PRIMETIME	VG85	2
DRUMPORT	MR A PORTER	DRUMPORT EIFFEL DONNA	FOREVER SCHOON EIFFEL	VG85	2
ERNE	MR S BAXTER	ERNE FAMOUS OPAL	HUNNINGTON FAMOUS	VG86	2
ERNE	MR S BAXTER	ERNE MODERN OPA	WEST MOSSGIEL MODERN REALITY	VG86	1
ERNE	MR S BAXTER	ERNE PLATINUM OPAL	TRISTAR PLATINUM	VG85	1
ETTRICK	MR A KENNEDY	ETTRICK STARMAN QUEEN	BRUCHAG STARMAN	VG85	2
FINEVIEW	R & S CLARK	FINEVIEW SPARKY BLOSSOM 6	FINEVIEW SPARKY	VG88	3
FINEVIEW	R & S CLARK	FINEVIEW THUNDER TEENIE 2	FINEVIEW THUNDER RED	VG88	3
FINEVIEW	R & S CLARK	EAST DRUMLEMBLE SALOME 32	EAST DRUMLEMBLE JESTER	VG87	3
FINEVIEW	R & S CLARK	FINEVIEW ROCKSTAR IVY	KAMOURASKA ROCKSTAR	VG87	3
FINEVIEW	R & S CLARK	FINEVIEW SPARKY ISABEL 3	FINEVIEW SPARKY	VG87	4
FINEVIEW	R & S CLARK	FINEVIEW TALENT TREASURE	WEST MOSSGIEL MODERN TALENT	VG87	2
FINEVIEW	R & S CLARK	FINEVIEW THUNDER MONA 2	FINEVIEW THUNDER RED	VG87	3
FINEVIEW	R & S CLARK	MORWICK IRIS 66	WEST MOSSGIEL MODERN REALITY	VG87	3
FINEVIEW	R & S CLARK	EAST DRUMLEMBLE ISLAY 25	BLUMENFELD DE PRINCE-RED	VG86	3
FINEVIEW	R & S CLARK	FINEVIEW JOKER JALNA	EAST DRUMLEMBLE JOKER	VG86	1
FINEVIEW	R & S CLARK	FINEVIEW OUTLAW MELANIE	PEELDIJKER OUTLAW	VG86	2
FINEVIEW	R & S CLARK	FINEVIEW PRODIGY APRIL 3	GREEN LANE PRODIGY	VG86	4
FINEVIEW	R & S CLARK	FINEVIEW EVOLUTION CAROL	ROSEHILL EVOLUTION	VG85	3
FINEVIEW	R & S CLARK	FINEVIEW SPARKY ROSE 3	FINEVIEW SPARKY	VG85	3
FINEVIEW	R & S CLARK	FINEVIEW TALENT HAWTHORN	WEST MOSSGIEL MODERN TALENT	VG85	2
FORTFIELD	MR R STEWART	FORTFIELD CRYSTAL 98	CUTHILL TOWERS MAGIC ROCK	EX92	6
FORTFIELD	MR R STEWART	FORTFIELD CRYSTAL 103	CUTHILL TOWERS MAGIC ROCK	EX91	5
FORTFIELD	MR R STEWART	FORTFIELD CRYSTAL 97	FORTFIELD KATES BRAZEN	EX91	8
FORTFIELD	MR R STEWART	FORTFIELD ETHEL 46	BROCKLEHILL LAIRD	EX91	9
FORTFIELD	MR R STEWART	FORTFIELD KATE 95	EAST CHURCH PATROLMAN	EX91	4
FORTFIELD	MR R STEWART	FORTFIELD CRYSTAL 110	CUTHILL TOWERS MAGIC ROCK	EX90	4
FORTFIELD	MR R STEWART	FORTFIELD NANCY 50	CUTHILL TOWERS MAGIC ROCK	VG89	4
FORTFIELD	MR R STEWART	FORTFIELD KATE 96	CUTHILL TOWERS MAGIC ROCK	VG87	4
FORTFIELD	MR R STEWART	FORTFIELD CAROLINE	RAVENHILL VICTORY	VG86	1
FORTFIELD	MR R STEWART	FORTFIELD DOROTHY 16	TROUTBECK SKYFALL	VG86	2
FORTFIELD	MR R STEWART	FORTFIELD ETHEL 57	CUTHILL TOWERS MAGIC ROCK	VG86	4
FORTFIELD	MR R STEWART	FORTFIELD KATE 94	CUTHILL TOWERS MAGIC ROCK	VG86	4
FORTFIELD	MR R STEWART	FORTFIELD ETHEL 62	SANDYFORD TRICLO	VG85	1
GARTHLAND	JOHN MCCOLM LTD	GARTHLAND CHARITY	HILLTOWN OBLIQUE	VG88	4
GARTHLAND	JOHN MCCOLM LTD	GARTHLAND BETTY	GARTHLAND LANCASTER	VG87	5
GARTHLAND	JOHN MCCOLM LTD	GARTHLAND EMELIA	CHARPENTIER REDHOT RED	VG85	2
GILWEN	M/S A L L & D C JONES	KNUTSFORD FLO 275	PALMYRA TRI-STAR BURDETTE	EX92 (2)	4
GILWEN	M/S A L L & D C JONES	STAMFORD WREN 11	HARESFOOT ELEGANT	EX92 (4)	7
GILWEN	M/S A L L & D C JONES	KNUTSFORD FLO 273	WHITECROFT FURTADO	EX91 (2)	4
GILWEN	M/S A L L & D C JONES	GILWEN ROSELINDA	STAMFORD ROCKET	EX90	3
GILWEN	M/S A L L & D C JONES	WILLHOME OBLIQUE MARY	JELYCA OBLIQUE	EX90	6
GILWEN	M/S A L L & D C JONES	GILWEN CHARM GALAXIE	STAMFORD ROCK CHARM	VG88	3
GILWEN	M/S A L L & D C JONES	GILWEN QUALITY LINNET	STAMFORD FIRST QUALITY	VG87	3
GILWEN	M/S A L L & D C JONES	LLEINE SHIRLEY 3	MUIR MR MAGIC	VG86	2
GILWEN	M/S A L L & D C JONES	PAITH FAMOUS DUCHESS	HUNNINGTON FAMOUS	VG86	1
GILWEN	M/S A L L & D C JONES	GILWEN CHARM SLEEVE	STAMFORD ROCK CHARM	VG85	3
GILWEN	M/S A L L & D C JONES	GILWEN REMSBERG FLO	PALMYRA POWER REMSBERG	VG85	1
GILWEN	M/S A L L & D C JONES	KNUTSFORD PANSY 334	MARBRAE BIGTIME	VG85	2
GLENWOOD	SAM WADSWORTH	GLENWOOD FRANKIE 2	MAPLEBURN WOODROW	EX90	6
GLENWOOD	SAM WADSWORTH	GLENWOOD FRANKIE 3	GWYNNOG PRIMETIME	VG87	2
GROVE	MR T GORDON	GROVE CROCUS 17	COTTOWN HERCULES	EX94 (2)	4
GROVE	MR T GORDON	GROVE MAGNOLIA 40	HARESFOOT SIMPLY PERFEK	EX92	6
GROVE	MR T GORDON	GROVE MAGNOLIA 57	NEXUS DREAMER	EX90	3
GROVE	MR T GORDON	GROVE ROSIE 31	WEST MOSSGIEL MODERN REALITY	EX90	3
GROVE	MR T GORDON	GROVE DEWDROP 56	RAVENHILL MISTER BJ	VG89	3
GROVE	MR T GORDON	GROVE WHITE DEWDROP 19	GROVE RITCHIE	VG89	3
GROVE	MR T GORDON	GROVE CROCUS 18	RAVENHILL MISTER BJ	VG88	2



# FEMALE CLASSIFICATIONS

Prefix	Owner/Breeder	Animal's Name	Sire	Class.	Lact.
GROVE	MR T GORDON	GROVE FOXGLOVE 32	RAVENHILL MISTER BJ	VG88	3
GROVE	MR T GORDON	GROVE NARCISSUS 31	RAVENHILL MISTER BJ	VG88	3
GROVE	MR T GORDON	GROVE PRIMROSE 27	BRIERYSIDE JUBILANT SCOT	VG88	3
GROVE	MR T GORDON	GROVE ROSIE 28	COTTOWN HERCULES	VG88	4
GROVE	MR T GORDON	GROVE ROSIE 30	ROSEHILL MANDERVILLE	VG88	3
GROVE	MR T GORDON	GROVE ROSIE 25	WEST MOSSGIEL MODERN REALITY	VG87	3
GROVE	MR T GORDON	GROVE SAFFRON 7	GROVE RITCHIE	VG87	3
GROVE	MR T GORDON	GROVE DANDELION 11	GWYNNOG PRIMETIME	VG86	2
GROVE	MR T GORDON	GROVE FOXGLOVE 37	RAVENHILL MISTER BJ	VG86	2
GROVE	MR T GORDON	GROVE MAGNOLIA 74	RAVENHILL MISTER BJ	VG86	1
GROVE	MR T GORDON	GROVE ROSIE 34	RAVENHILL MISTER BJ	VG86	3
GROVE	MR T GORDON	GROVE BUTTERCUP 33	WEST MOSSGIEL MODERN REALITY	VG85	2
GROVE	MR T GORDON	GROVE DEWDROP 65	TROUTBECK SKYFALL	VG85	1
GROVE	MR T GORDON	GROVE MAGNOLIA 77	RAVENHILL MISTER BJ	VG85	1
GROVE	MR T GORDON	GROVE SAFFRON 8	RAVENHILL MISTER BJ	VG85	1
GROVE	MR T GORDON	GROVE WHITE DEWDROP 18	GWYNNOG PRIMETIME	VG85	3
HALMYRE URR	M/S L DAVIDSON & SONS	EAST CHURCH BRAZILIAN BLOSSOM 2	PALMYRA REALITY BRAZIL	EX94 (3)	5
HALMYRE URR	M/S L DAVIDSON & SONS	HALMYRE URR FANCY GIRL 87	RI-VAL-RE RAGER-RED	EX91	4
HALMYRE URR	M/S L DAVIDSON & SONS	HALMYRE URR MISS DOROTHY 74	RI-VAL-RE RAGER-RED	EX91	3
HALMYRE URR	M/S L DAVIDSON & SONS	HALMYRE URR LADYBIRD 496	DES FLEURS PERFECT	EX90	5
HALMYRE URR	M/S L DAVIDSON & SONS	HALMYRE URR LOUISE 358	RI-VAL-RE RAGER-RED	EX90	3
HALMYRE URR	M/S L DAVIDSON & SONS	HALMYRE URR LOUISE 345	GEN-I-BEQ ATTICO RED	VG89	3
HALMYRE URR	M/S L DAVIDSON & SONS	HALMYRE URR FLORALIN 204	HALMYRE URR HUNTERS JOE	VG88	5
HALMYRE URR	M/S L DAVIDSON & SONS	HALMYRE URR FLORALIN 210	HALMYRE URR MAJESTIC	VG88	4
HALMYRE URR	M/S L DAVIDSON & SONS	HALMYRE URR LADYBIRD 534	HALMYRE URR ROCKSTAR	VG88	3
HALMYRE URR	M/S L DAVIDSON & SONS	HALMYRE URR DEBS 7	HUNNINGTON MANDELLA	VG87	3
HALMYRE URR	M/S L DAVIDSON & SONS	HALMYRE URR LADYBIRD 472	WEST MOSSGIEL MODERN REALITY	VG87	7
HALMYRE URR	M/S L DAVIDSON & SONS	HALMYRE URR LADYBIRD 531	PALMYRA REALITY GIBBS	VG87	3
HALMYRE URR	M/S L DAVIDSON & SONS	HALMYRE URR EMILY 16	KNOWE BEATNIK	VG86	1
HALMYRE URR	M/S L DAVIDSON & SONS	HALMYRE URR LADYBIRD 536	HALMYRE URR ROCKSTAR	VG86	2
HALMYRE URR	M/S L DAVIDSON & SONS	HALMYRE URR LADYBIRD 550	CELTIC DREAM PICK N MIX	VG86	1
HALMYRE URR	M/S L DAVIDSON & SONS	HALMYRE URR JINKS 588	HUNNINGTON FAMOUS	VG85	2
HALMYRE URR	M/S L DAVIDSON & SONS	HALMYRE URR JINKS 602	WHITECROFT NECTAR	VG85	1
HALMYRE URR	M/S L DAVIDSON & SONS	HALMYRE URR LADYBIRD 551	SWAITES DERMOTT	VG85	1
HALMYRE URR	M/S L DAVIDSON & SONS	HALMYRE URR MAYFLOWER 303	DES COTEAUX AMAZING	VG85	2
HARPERFIELD	FIRM OF D M LINDSAY	MIDDLE JEAN CTHD	CUTHILL TOWERS HIGHLAND DREAM	VG85	2
HEAVENLY	MISS W BRASSINGTON	HEAVENLY TRYST EMERALD	CHANGUE TRYST	EX95	10
HEAVENLY	MISS W BRASSINGTON	HEAVENLY PERFEK LADY MARINA	HARESFOOT SIMPLY PERFEK	VG88	3
HEAVENLY	MISS W BRASSINGTON	HEAVENLY PERFEK LOTTIE	HARESFOOT SIMPLY PERFEK	VG88	2
HEYDALE	M/S D W BERRESFORD & SON	HEYDALE WINSOME 114	HEYDALE MONTROSE	EX95 (8)	11
HEYDALE	M/S D W BERRESFORD & SON	HEYDALE BROADWAY WILMA	HEYDALE BROADWAY	EX93 (4)	8
HEYDALE	M/S D W BERRESFORD & SON	HEYDALE WINSOME 149	PALMYRA TRI-STAR BURDETTE	EX93 (3)	6
HEYDALE	M/S D W BERRESFORD & SON	HEYDALE BURDETTE KAREN	PALMYRA TRI-STAR BURDETTE	EX92 (2)	4
HEYDALE	M/S D W BERRESFORD & SON	HEYDALE HELEN 113	HEYDALE MODELMAKER	EX91	3
HEYDALE	M/S D W BERRESFORD & SON	HEYDALE WINSOME 164	D'ALBANEL MARLOW	EX91 (2)	5
HEYDALE	M/S D W BERRESFORD & SON	HEYDALE ELVIS ZINNIA	HEYDALE ELVIS	EX90	3
HEYDALE	M/S D W BERRESFORD & SON	HEYDALE OLGA 113	DUO STAR GENTLEMAN	EX90	3
HEYDALE	M/S D W BERRESFORD & SON	HEYDALE TSB WILMA	PALMYRA TRI-STAR BURDETTE	EX90	5
HEYDALE	M/S D W BERRESFORD & SON	HEYDALE POLLY 130	KAMOURASKA ROCKSTAR	VG88	4
HEYDALE	M/S D W BERRESFORD & SON	HEYDALE SUGAR BRONARA	HEYDALE SUGAR SHACK	VG87	2
HEYDALE	M/S D W BERRESFORD & SON	HEYDALE SUMMER TIME	RAVENHILL VICTORY	VG87	2
HEYDALE	M/S D W BERRESFORD & SON	HEYDALE OBLIQUE WILMA	HILLTOWN OBLIQUE	VG86	1
HEYDALE	M/S D W BERRESFORD & SON	HEYDALE SHERYL	HEYDALE WHIRLWIND	VG86	2
HEYDALE	M/S D W BERRESFORD & SON	HEYDALE WINSOME 198	HEYDALE ELVIS	VG86	2
HEYDALE	M/S D W BERRESFORD & SON	HEYDALE HELEN 119	HILLTOWN OBLIQUE	VG85	1
HEYDALE	M/S D W BERRESFORD & SON	HEYDALE OVOID 404	HEYDALE SUGAR SHACK	VG85	2
HEYDALE	M/S D W BERRESFORD & SON	HEYDALE OVOID 410	HEYDALE WINGMAN	VG85	1
HEYDALE	M/S D W BERRESFORD & SON	HEYDALE OVOID 423	PALMYRA POWER REMSBERG	VG85	1
HEYDALE	M/S D W BERRESFORD & SON	HEYDALE VEGAS WILMA	HEYDALE ELVIS	VG85	3
HEYDALE	M/S D W BERRESFORD & SON	HEYDALE WINDSTAR ZINNIA	HEYDALE WINDSTAR	VG85	2
HIGH MARK	MESSRS J S WATSON	HIGH MARK OBLIGATION MELANIE 2	KNOWE OBLIGATION	EX93 (2)	4
HIGH MARK	MESSRS J S WATSON	HIGH MARK WINDSOR CARRIE	HEYDALE ROYAL WINDSOR	EX92 (3)	7
HIGH MARK	MESSRS J S WATSON	CRAILLOCH BLACK TRIXIE 3	PALMYRA TRI-STAR BURDETTE	EX91	3
HIGH MARK	MESSRS J S WATSON	HIGH MARK OBLIGATION NORAH	KNOWE OBLIGATION	EX91 (3)	4

# FEMALE CLASSIFICATIONS

Prefix	Owner/Breeder	Animal's Name	Sire	Class.	Lact.
HIGH MARK	MESSRS J S WATSON	HIGH MARK LORD LOVER	AUCHENSALE CANADIAN LORD	EX90 (2)	8
HIGH MARK	MESSRS J S WATSON	HIGH MARK MAGGIE	KNOWE OBLIGATION	EX90 (2)	4
HIGH MARK	MESSRS J S WATSON	HIGH MARK WARRIOR POKER	CARNELL WARRIOR	VG88	4
HIGH MARK	MESSRS J S WATSON	HIGH MARK KEKKE	NON REGISTERED BULL	VG87	3
HIGH MARK	MESSRS J S WATSON	HIGH MARK MODEL FIONA	CARNELL PERFEK MODEL	VG87	2
HIGH MARK	MESSRS J S WATSON	HIGH MARK OBLIGATION VIKKI	KNOWE OBLIGATION	VG87	3
HIGH MARK	MESSRS J S WATSON	HIGH MARK MODEL WALLIS	CARNELL PERFEK MODEL	VG86	3
HIGH MARK	MESSRS J S WATSON	HIGH MARK OBLIGATION CAROLINE	KNOWE OBLIGATION	VG86	5
HIGH MARK	MESSRS J S WATSON	HIGH MARK OBLIGATION DOROTHY 2	KNOWE OBLIGATION	VG86	3
HIGH MARK	MESSRS J S WATSON	HIGH MARK OBLIGATION DRINA	KNOWE OBLIGATION	VG86	3
HIGH MARK	MESSRS J S WATSON	HIGH MARK OBLIGATION GRACIOUS	KNOWE OBLIGATION	VG85	1
HIGH MARK	MESSRS J S WATSON	HIGH MARK OBLIGATION JUDY	KNOWE OBLIGATION	VG85	2
HIGH MARK	MESSRS J S WATSON	HIGH MARK OBLIGATION KATIE	KNOWE OBLIGATION	VG85	2
HILCOL	MESSRS C J R & S M H EVANS	PAITH OBLIQUE HONEY	JELYCA OBLIQUE	EX95 (5)	8
HILCOL	MESSRS C J R & S M H EVANS	GLWYDETH GIBBS WREN	PALMYRA REALITY GIBBS	EX92 (3)	5
HILCOL	MESSRS C J R & S M H EVANS	PLASAWEL JUMPER OBLIQUE	LESSARD JUMPER	VG86	4
HILCOL	MESSRS C J R & S M H EVANS	WHITEFIRE MANDELLA JOYBELL	HUNNINGTON MANDELLA	VG86	3
HILCOL	MESSRS C J R & S M H EVANS	HILCOL WINDSTAR JULEP	HEYDALE WINDSTAR	VG85	2
HILLTOWN	M/S NICHOLLS	HILLTOWN STAR 503	LAGACE RISTOURN	EX95 (4)	8
HILLTOWN	M/S NICHOLLS	HILLTOWN STAR 530	PALMYRA TRI-STAR BURDETTE	EX95 (4)	7
HILLTOWN	M/S NICHOLLS	HILLTOWN SNOWBALL 755	HILLTOWN CRACKERJACK	EX94 (6)	9
HILLTOWN	M/S NICHOLLS	HILLTOWN SNOWBALL 802	RULEMAINS BORDER CLANSMAN	EX94 (6)	8
HILLTOWN	M/S NICHOLLS	HILLTOWN SNOWBALL 887	KAMOURASKA ROCKSTAR	EX92 (3)	6
HILLTOWN	M/S NICHOLLS	HILLTOWN STAR 548	HILLTOWN OBLIQUE	EX92 (3)	6
HILLTOWN	M/S NICHOLLS	HILLTOWN STAR 571	LIBBY'S LOCHINVAR	EX92 (3)	5
HILLTOWN	M/S NICHOLLS	HILLTOWN STAR 582	HILLTOWN HIGHWAYMAN	EX92 (2)	4
HILLTOWN	M/S NICHOLLS	HILLTOWN SNOWBALL 912	PENGLAIS AMBASSADOR	EX91 (2)	5
HILLTOWN	M/S NICHOLLS	HILLTOWN SNOWBALL 916	HILLTOWN TRAILBLAZER	EX91 (2)	4
HILLTOWN	M/S NICHOLLS	HILLTOWN SNOWBALL 919	WEST MOSSGIEL MODERN REALITY	EX91 (2)	5
HILLTOWN	M/S NICHOLLS	HILLTOWN SPOTTIE 46	HILLTOWN EINSTEINS REGARD	EX91	3
HILLTOWN	M/S NICHOLLS	HILLTOWN STAR 471	LAGACE RISTOURN	EX91 (8)	10
HILLTOWN	M/S NICHOLLS	HILLTOWN VIOLET 298	JELYCA OBLIQUE	EX91 (2)	9
HILLTOWN	M/S NICHOLLS	HILLTOWN VIOLET 347	CHANGUE HEADMASTER	EX91 (3)	7
HILLTOWN	M/S NICHOLLS	HILLTOWN VIOLET 412	HILLTOWN HARVESTIME	EX91 (2)	5
HILLTOWN	M/S NICHOLLS	HILLTOWN VIOLET 414	HILLTOWN TRAILBLAZER	EX91 (2)	5
HILLTOWN	M/S NICHOLLS	HILLTOWN VIOLET 450	HILLTOWN EINSTEINS REGARD	EX91 (2)	4
HILLTOWN	M/S NICHOLLS	HILLTOWN GAYLADY 63	HILLTOWN OBLIQUE	EX90 (2)	5
HILLTOWN	M/S NICHOLLS	HILLTOWN MARGERLY 3	HILLTOWN RICH LEGACY	EX90	3
HILLTOWN	M/S NICHOLLS	HILLTOWN SNOWBALL 935	FAMILY-AF-AYR REM DBL BARREL	EX90	4
HILLTOWN	M/S NICHOLLS	HILLTOWN SNOWBALL 966	BROCKLEHILL BEAU SUPREME	EX90	3
HILLTOWN	M/S NICHOLLS	HILLTOWN STAR 532	PALMYRA TRI-STAR BURDETTE	EX90 (2)	7
HILLTOWN	M/S NICHOLLS	HILLTOWN STAR 591	MAWDESLEY BRIGHT BEAM	EX90	4
HILLTOWN	M/S NICHOLLS	HILLTOWN VIOLET 326	HILLTOWN GLACIER	EX90 (4)	8
HILLTOWN	M/S NICHOLLS	HILLTOWN VIOLET 399	HALMYRE URR HIGH REGARD	EX90 (2)	5
HILLTOWN	M/S NICHOLLS	HILLTOWN PATRICIA 243	HILLTOWN OPTIMISM	VG88	3
HILLTOWN	M/S NICHOLLS	HILLTOWN SNOWBALL 973	WROUGHTON LORD WINSTON	VG88	3
HILLTOWN	M/S NICHOLLS	HILLTOWN STAR 623	HILLTOWN CLANSMAN	VG88	2
HILLTOWN	M/S NICHOLLS	HILLTOWN VIOLET 443	HILLTOWN GOLD STAR	VG88	4
HILLTOWN	M/S NICHOLLS	HILLTOWN JULEP 71	DILHAM RAMBLER	VG87	2
HILLTOWN	M/S NICHOLLS	HILLTOWN JULEP 74	HILLTOWN HIGHWAYMAN	VG87	1
HILLTOWN	M/S NICHOLLS	HILLTOWN SNOWBALL 1012	SANDYFORD ELVIS	VG87	2
HILLTOWN	M/S NICHOLLS	HILLTOWN SNOWBALL 926	CALDERGLEN SAMSON	VG87	4
HILLTOWN	M/S NICHOLLS	HILLTOWN SNOWBALL 969	HILLTOWN RICH LEGACY	VG87	3
HILLTOWN	M/S NICHOLLS	HILLTOWN STAR 559	DILHAM DOUBLE AGENT	VG87	5
HILLTOWN	M/S NICHOLLS	HILLTOWN TULIP 93	RAVENHILL STORMIN NORMAN	VG87	4
HILLTOWN	M/S NICHOLLS	HILLTOWN VIOLET 481	HILLTOWN GOLD STAR	VG87	2
HILLTOWN	M/S NICHOLLS	HILLTOWN SALLY 83	BANKEND PHOTO FINISH	VG86	3
HILLTOWN	M/S NICHOLLS	HILLTOWN SNOWBALL 1000	HILLTOWN GOLD STAR	VG86	2
HILLTOWN	M/S NICHOLLS	HILLTOWN SNOWBALL 1005	SANDYFORD ELVIS	VG86	2
HILLTOWN	M/S NICHOLLS	HILLTOWN SNOWBALL 976	BROCKLEHILL HARVEST GOLD	VG86	3
HILLTOWN	M/S NICHOLLS	HILLTOWN SNOWBALL 987	HILLTOWN MASTERPIECE	VG86	2
HILLTOWN	M/S NICHOLLS	HILLTOWN SNOWBALL 991	KNOCKENJIG JUBILEE	VG86	2
HILLTOWN	M/S NICHOLLS	HILLTOWN SNOWBALL 993	HILLTOWN OPTIMISM	VG86	2
HILLTOWN	M/S NICHOLLS	HILLTOWN SNOWBALL 996	HILLTOWN BANDIT	VG86	2



# FEMALE CLASSIFICATIONS

Prefix	Owner/Breeder	Animal's Name	Sire	Class.	Lact.
HILLTOWN	M/S NICHOLLS	HILLTOWN STAR 595	HILLTOWN GOLD STAR	VG86	3
HILLTOWN	M/S NICHOLLS	HILLTOWN STAR 605	HILLTOWN OPTIMISM	VG86	3
HILLTOWN	M/S NICHOLLS	HILLTOWN STAR 625	GARTHLAND SNOWMAN	VG86	2
HILLTOWN	M/S NICHOLLS	HILLTOWN TULIP 102	HILLTOWN OPTIMISM	VG86	1
HILLTOWN	M/S NICHOLLS	HILLTOWN TULIP 99	HILLTOWN OBLIQUE	VG86	2
HILLTOWN	M/S NICHOLLS	HILLTOWN VIOLET 473	HILLTOWN OBLIQUE	VG86	2
HILLTOWN	M/S NICHOLLS	HILLTOWN VIOLET 483	HILLTOWN BANDIT	VG86	2
HILLTOWN	M/S NICHOLLS	HILLTOWN VIOLET 497	BANKEND PHOTO FINISH	VG86	2
HILLTOWN	M/S NICHOLLS	HILLTOWN VIOLET 517	HILLTOWN MUSICIAN	VG86	1
HILLTOWN	M/S NICHOLLS	HILLTOWN PATRICIA 249	HILLTOWN GOLD STAR	VG85	2
HILLTOWN	M/S NICHOLLS	HILLTOWN SNOWBALL 1007	BROCKLEHILL BANK BOOK	VG85	2
HILLTOWN	M/S NICHOLLS	HILLTOWN SNOWBALL 1034	HIGHWAY BILLY RUFFIAN	VG85	1
HILLTOWN	M/S NICHOLLS	HILLTOWN SNOWBALL 1045	HILLTOWN MUSICIAN	VG85	1
HILLTOWN	M/S NICHOLLS	HILLTOWN STAR 624	HILLTOWN OPTIMISM	VG85	2
HILLTOWN	M/S NICHOLLS	HILLTOWN STAR 641	HILLTOWN GOLD STAR	VG85	1
HILLTOWN	M/S NICHOLLS	HILLTOWN VIOLET 490	HILLTOWN BANDIT	VG85	2
HILLTOWN	M/S NICHOLLS	HILLTOWN VIOLET 516	HILLTOWN LUCKY BOY	VG85	1
HOLEHOUSE	M/S HOLEHOUSE FARMS	HOLEHOUSE RAGER BEGONIA	RI-VAL-RE RAGER-RED	VG87	3
HOLEHOUSE	M/S HOLEHOUSE FARMS	HOLEHOUSE RAGER RETA 2	RI-VAL-RE RAGER-RED	VG87	2
HOLEHOUSE	M/S HOLEHOUSE FARMS	HOLEHOUSE AUTUMN PATSY	WOLFA AUTUMN RED	VG85	2
HOLMESWOOD	A & L RIMMER	HOLMESWOOD DRUNKEN BELLA	TERRACE BANK FREE BEER	VG87	2
HOLMESWOOD	A & L RIMMER	HOLMESWOOD TRICKY BELLA	SANDYFORD TRICLO	VG85	2
HUMESTON	M/S I C GILMOUR & SONS	HUMESTON LADY MAUD 87	DENMIRE MOOVER	VG88	5
HUNNINGTON	L & C WINDOW	HUNNINGTON FRAGRANCE 50	BLACKADDAR B B KELLOGG	EX93 (6)	10
HUNNINGTON	L & C WINDOW	HUNNINGTON NAPIER ANNABELLE	ARDMORE CROWN NAPIER	EX93 (2)	4
HUNNINGTON	L & C WINDOW	HUNNINGTON VARY	ARDMORE CROWN NAPIER	EX93 (3)	7
HUNNINGTON	L & C WINDOW	HUNNINGTON WREN 7	ROSEHILL PRESTIGE	EX93 (3)	5
HUNNINGTON	L & C WINDOW	HUNNINGTON FRAGRANCE 80	HUNNINGTON ADMIRAL	EX91	3
HUNNINGTON	L & C WINDOW	HUNNINGTON TORNADO ANNABELLE	CASERN TORNADO	EX90	5
HUNNINGTON	L & C WINDOW	HUNNINGTON FRAGY 25	ROSEHILL PRESTIGE	VG89	3
HUNNINGTON	L & C WINDOW	HUNNINGTON BURDETTE PANSY	PALMYRA TRI-STAR BURDETTE	VG88	5
HUNNINGTON	L & C WINDOW	HUNNINGTON FRAGRANCE 77	HUNNINGTON ADMIRAL	VG87	4
HUNNINGTON	L & C WINDOW	HUNNINGTON FRAGY 32	HUNNINGTON ADMIRAL	VG87	1
HUNNINGTON	L & C WINDOW	HUNNINGTON PANSY 2	HUNNINGTON ADMIRAL	VG87	1
HUNNINGTON	L & C WINDOW	HUNNINGTON SUPREME FRAGY	SANDYFORD SUPREME	VG86	1
HUNNINGTON	L & C WINDOW	HUNNINGTON TRICLO BELLA	SANDYFORD TRICLO	VG86	1
HUNNINGTON	L & C WINDOW	HUNNINGTON TRICLO EASLED	SANDYFORD TRICLO	VG85	1
JAMARA	MRS S SEEDALL	JAMARA TRYST GLADYS	AUCHENSALE SPECIAL TRUST	EX94 (3)	9
JAMARA	MRS S SEEDALL	NEW CLOSE CAMILLA 24	KAMOURASKA ROCKSTAR	EX92 (2)	4
JAMARA	MRS S SEEDALL	NEW CLOSE RHODA 32	RAVENHILL STORMIN NORMAN	EX90	3
JAMARA	MRS S SEEDALL	JAMARA EMMA	NON REGISTERED BULL	VG89	7
JAMARA	MRS S SEEDALL	JAMARA PERFEK MARGARET	HARESFOOT SIMPLY PERFEK	VG88	3
JAMARA	MRS S SEEDALL	NEW CLOSE AVRIL 143	HILLTOWN OBLIQUE	VG88	4
JAMARA	MRS S SEEDALL	JAMARA BURDETTE MARGARET	PALMYRA TRI-STAR BURDETTE	VG86	5
JAMARA	MRS S SEEDALL	JAMARA GLEN JANETTA	TWEMLOW ADMIRAL GLEN	VG86	4
KIRKINRIOLA	M/S ROBERT & MARTIN KING	KIRKINRIOLA GR SUNRISE	GROVE RITCHIE	EX92	4
KIRKINRIOLA	M/S ROBERT & MARTIN KING	KIRKINRIOLA CA BUTTERCUP	COTTOWN AFTERSHOCK	EX91	4
KIRKINRIOLA	M/S ROBERT & MARTIN KING	KIRKINRIOLA KE GRACE 2	KIRKINRIOLA EMJO	EX91	4
KIRKINRIOLA	M/S ROBERT & MARTIN KING	KIRKINRIOLA CA VELMA	COTTOWN AFTERSHOCK	EX90	3
KIRKINRIOLA	M/S ROBERT & MARTIN KING	KIRKINRIOLA TBFB JOY	TERRACE BANK FREE BEER	EX90	6
KIRKINRIOLA	M/S ROBERT & MARTIN KING	KIRKINRIOLA KLA SPANGLE	KIRKINRIOLA MC LAGGAN	VG89	3
KIRKINRIOLA	M/S ROBERT & MARTIN KING	KIRKINRIOLA PRG DEA	PALMYRA REALITY GIBBS	VG89	3
KIRKINRIOLA	M/S ROBERT & MARTIN KING	KIRKINRIOLA BB SUNRISE	BROCKLEHILL BUCCANEER	VG88	3
KIRKINRIOLA	M/S ROBERT & MARTIN KING	KIRKINRIOLA CA MARGIE	COTTOWN AFTERSHOCK	VG88	3
KIRKINRIOLA	M/S ROBERT & MARTIN KING	KIRKINRIOLA KLA JOY	KIRKINRIOLA MC LAGGAN	VG87	2
KIRKINRIOLA	M/S ROBERT & MARTIN KING	KIRKINRIOLA BB JOY 2	BROCKLEHILL BUCCANEER	VG86	3
KIRKINRIOLA	M/S ROBERT & MARTIN KING	KIRKINRIOLA KLA MARGIE	KIRKINRIOLA MC LAGGAN	VG86	2
KIRKINRIOLA	M/S ROBERT & MARTIN KING	KIRKINRIOLA MANDERVILLE SUNRISE	ROSEHILL MANDERVILLE	VG86	1
KIRKINRIOLA	M/S ROBERT & MARTIN KING	KIRKINRIOLA FOCUS MARGIE	LYNER OBLIQUE FOCUS	VG85	1
KIRKINRIOLA	M/S ROBERT & MARTIN KING	KIRKINRIOLA HF JOY	HUNNINGTON FAMOUS	VG85	2
KIRKINRIOLA	M/S ROBERT & MARTIN KING	KIRKINRIOLA HP LOREAL	HARESFOOT PANACHE	VG85	3
KIRKINRIOLA	M/S ROBERT & MARTIN KING	KIRKINRIOLA RM BETH	ROSEHILL MANDERVILLE	VG85	2
LADYWOOD	MR P S ROWLAND	LADYWOOD PERFECT JUDITH 6	DES FLEURS PERFECT	EX92 (2)	5
LADYWOOD	MR P S ROWLAND	LADYWOOD PERFECT JUDITH 7	DES FLEURS PERFECT	EX92 (2)	5

# FEMALE CLASSIFICATIONS

Prefix	Owner/Breeder	Animal's Name	Sire	Class.	Lact.
LADYWOOD	MR P S ROWLAND	LADYWOOD ROCKSTAR JUDITH 9	KAMOURASKA ROCKSTAR	EX90	4
LADYWOOD	MR P S ROWLAND	LADYWOOD ROCKSTAR SWEET 5	KAMOURASKA ROCKSTAR	EX90 (3)	5
LADYWOOD	MR P S ROWLAND	LADYWOOD PERFECT JUDITH 11	DES FLEURS PERFECT	VG87	3
LADYWOOD	MR P S ROWLAND	LADYWOOD ROCKSTAR JUDITH 8	KAMOURASKA ROCKSTAR	VG86	3
LADYWOOD	MR P S ROWLAND	LADYWOOD AMAZING JUDITH 18	DES COTEAUX AMAZING	VG85	1
LADYWOOD	MR P S ROWLAND	LADYWOOD GENTLEMAN JUDITH 15	DUO STAR GENTLEMAN	VG85	2
LAKELAND	MR R A WATTERSON	LAKELAND BLONDIE 19	LAKELAND ROYAL AMBASSADOR	EX91 (2)	4
LAKELAND	MR R A WATTERSON	LAKELAND MARTHA 6	ROSEHILL VITALITY	VG88	4
LAKELAND	MR R A WATTERSON	LAKELAND PRINCESS 15	HILLTOWN OBLIQUE	VG88	3
LAKELAND	MR R A WATTERSON	LAKELAND PRINCESS 17	HILLTOWN OBLIQUE	VG86	1
LOUGHSHORE	MR JOHN FERGUSON	CHANGUE CELANDINE 245	AUCHENSALE SPECIAL TRUST	EX92	8
LOUGHSHORE	MR JOHN FERGUSON	LOUGHSHORE LOYDIE MELANIE	CO-OP OMAN LOYDIE	EX92	7
LOUGHSHORE	MR JOHN FERGUSON	LOUGHSHORE OBLIQUE CRUMMIE	HILLTOWN OBLIQUE	EX91	3
LOUGHSHORE	MR JOHN FERGUSON	LOUGHSHORE MELLISA	GREEN LANE MARKSMAN	EX90	9
LOUGHSHORE	MR JOHN FERGUSON	LOUGHSHORE BRENDA	ROSEHILL REAL MCCOY	VG88	5
LOUGHSHORE	MR JOHN FERGUSON	LOUGHSHORE LINNE LADY	A LINNE	VG88	3
LOUGHSHORE	MR JOHN FERGUSON	LOUGHSHORE MANDERVILLE LADY	ROSEHILL MANDERVILLE	VG88	5
LOUGHSHORE	MR JOHN FERGUSON	LOUGHSHORE ALASKA ROXY	7 OAKS BURDETTE ALASKA	VG87	2
LOUGHSHORE	MR JOHN FERGUSON	LOUGHSHORE ALASKA CRUMMIE	7 OAKS BURDETTE ALASKA	VG86	2
LOUGHSHORE	MR JOHN FERGUSON	LOUGHSHORE LINNE LP SPOT	A LINNE	VG86	3
LOUGHSHORE	MR JOHN FERGUSON	LOUGHSHORE ALASKA CRUMMIE POTTERPOTTER	7 OAKS BURDETTE ALASKA	VG85	2
LOUGHSHORE	MR JOHN FERGUSON	LOUGHSHORE GLENTON LADY	WELCOME GLENTON	VG85	3
LOUGHSHORE	MR JOHN FERGUSON	LOUGHSHORE MANDY CELANDINE 245	ROSEHILL MANDERVILLE	VG85	2
LYNER	MR COURTNEY WALTERS	LYNER RUFFIAN QUADRILLE 3	HIGHWAY BILLY RUFFIAN	EX94 (2)	6
LYNER	MR COURTNEY WALTERS	LYNER ALEX KITZ 6	LYNER BRANDYSNAP ALEXANDER	EX92 (3)	8
LYNER	MR COURTNEY WALTERS	LYNER BRAZIL EMMAS FOXTROT	PALMYRA REALITY BRAZIL	EX92 (2)	5
LYNER	MR COURTNEY WALTERS	LYNER MILKMAN LADY DI 19	BLACKADDAR ISLE MILKMAN	EX91 (2)	5
LYNER	MR COURTNEY WALTERS	LYNER REALITY POLLYANNA 9	WEST MOSSGIEL MODERN REALITY	EX91 (2)	6
LYNER	MR COURTNEY WALTERS	LYNER ALEX HONEY 17	LYNER BRANDYSNAP ALEXANDER	EX90	9
LYNER	MR COURTNEY WALTERS	LYNER CHOC CHERRY PIE 2	LYNER DARK CHOCOHOLIC	EX90	7
LYNER	MR COURTNEY WALTERS	LYNER OBLIQUE ANNABELLE 9	JELYCA OBLIQUE	EX90	5
LYNER	MR COURTNEY WALTERS	LYNER OBLIQUE BOSS 7	JELYCA OBLIQUE	EX90	5
LYNER	MR COURTNEY WALTERS	LYNER OBLIQUE FAIRSTORY 19	JELYCA OBLIQUE	EX90	5
LYNER	MR COURTNEY WALTERS	LYNER MANDELLA DAISY 6	HUNNINGTON MANDELLA	VG88	4
LYNER	MR COURTNEY WALTERS	LYNER WINDSTAR BLUEPRINT 28	HEYDALE WINDSTAR	VG87	2
LYNER	MR COURTNEY WALTERS	LYNER DELLA HONEY 12	HUNNINGTON MANDELLA	VG86	4
LYNER	MR COURTNEY WALTERS	LYNER ELVIS BRANDYSNAP 46	SANDYFORD ELVIS	VG86	2
LYNER	MR COURTNEY WALTERS	LYNER BLINK CHERRY PIE 11	DE LA PLAINE BLINK	VG85	2
LYNER	MR COURTNEY WALTERS	LYNER FAMOUS QUADRILLE 6	HUNNINGTON FAMOUS	VG85	2
LYNER	MR COURTNEY WALTERS	LYNER GRUFFALO AURORA 37	LYNER OLBIQUE GRUFFALO	VG85	2
LYNER	MR COURTNEY WALTERS	LYNER RUFFIAN AURORA 31	HIGHWAY BILLY RUFFIAN	VG85	5
LYNER	MR COURTNEY WALTERS	LYNER RUFFIAN CHOCOLATE 22	LYNER RUFFIAN	VG85	3
MARLEYCOTE	G G BAYNES & SON	MARLEYCOTE MRS JONES	CROFTSIDE JONAH	EX91	3
MARLEYCOTE	G G BAYNES & SON	PARK HEAD JOSHI SEA LILY	SCHREUR JOSHI RED	EX91	4
MARLEYCOTE	G G BAYNES & SON	WEST MOSSGIEL CHERUB 239	WEST MOSSGIEL FUTORO	VG86	1
MARLEYCOTE	G G BAYNES & SON	MARLEYCOTE SEA LILY 18	MARLEYCOTE PHANTOM	EX92	8
MARLEYCOTE	G G BAYNES & SON	MARLEYCOTE QUEEN	PALMYRA TRI-STAR BURDETTE	EX91	5
MARLEYCOTE	G G BAYNES & SON	WEST MOSSGIEL RUDOLF CARRIE 2	WILLSBRO RUDOLF RED	EX91	7
MARLEYCOTE	G G BAYNES & SON	CHANGUE WREN BLACK 42	CHANGUE FIORD	VG87	3
MARLEYCOTE	G G BAYNES & SON	PARK HEAD SUPREME UNTOLD 2	MIDDLE EMERALDS SUPREME	VG86	2
MARLEYCOTE	G G BAYNES & SON	CHANGUE PETULA 105	WHITCROFT DR FOSTER	VG85	2
MEGAROSE	MEGAN STRATTON	MEGAROSE RED SAPPHIRE	SYKE JUMPING JACK FLASH RED	EX90	3
MEGAROSE	MEGAN STRATTON	TREROSE BUDGIE	WEST MOSSGIEL MODERN REALITY	VG86	2
MIDDLE	MR W WHITEFORD	MIDDLE GOLDEN MARY MS	MIDDLE SPOTEM	EX92	4
MOATHOUSE	MR RICHARD DANFORTH	PYLON MINTY 12	HIGHWAY BILLY RUFFIAN	EX95 (8)	10
MOATHOUSE	MR RICHARD DANFORTH	MOATHOUSE RITCHIE MERMAID 2	RICHMARK RITCHIE	EX92 (2)	4
MOATHOUSE	MR RICHARD DANFORTH	BRUCHAG STARMAN MISS ELLA	BRUCHAG STARMAN	EX91	3
MOATHOUSE	MR RICHARD DANFORTH	MOATHOUSE OBLIQUE KISS 2	HILLTOWN OBLIQUE	EX91	3
MOATHOUSE	MR RICHARD DANFORTH	MOATHOUSE RITCHIE MERMAID	RICHMARK RITCHIE	VG88	3
MOATHOUSE	MR RICHARD DANFORTH	MOATHOUSE MINSTREL KISS	MOATHOUSE MINSTREL	VG87	4
MOATHOUSE	MR RICHARD DANFORTH	MOATHOUSE MINTY 12	HILLTOWN OBLIQUE	VG86	2
MOATHOUSE	MR RICHARD DANFORTH	MOATHOUSE MISS ELLA	DE LA PLAINE VICKING	VG85	1
OLD MILL	MESSRS G & A TAYLOR	OLD MILL LUSTRUM ALEXINA RED	MAGYS LUSTRUM	EX93 (2)	6
OLD MILL	MESSRS G & A TAYLOR	OLD MILL ACE OF CLUBS 3	PALMYRA TRI-STAR BURDETTE	EX92 (2)	6



# FEMALE CLASSIFICATIONS

Prefix	Owner/Breeder	Animal's Name	Sire	Class.	Lact.
OLD MILL	MESSRS G & A TAYLOR	OLD MILL DIVA 8	ROSEHILL MANDERVILLE	EX90	3
OLD MILL	MESSRS G & A TAYLOR	OLD MILL MAYFLOWER	KILLOCH ENDURANCE	EX90	4
OLD MILL	MESSRS G & A TAYLOR	OLD MILL GLORIA 42	TRISTAR PLATINUM	VG88	3
OLD MILL	MESSRS G & A TAYLOR	OLD MILL DIVA 10	HUNNINGTON FAMOUS	VG87	2
OLD MILL	MESSRS G & A TAYLOR	CHANGUE CLAUDETTE BLACK 43	MEIKLE LAUGHT AUTUMN MIST	VG86	3
OLD MILL	MESSRS G & A TAYLOR	OLD MILL HENRIETTA	WEST MOSSGIEL MODERN CLASS	VG86	3
OLD MILL	MESSRS G & A TAYLOR	OLD MILL KELLY 2	LEMINGTON IRONMAN	VG86	5
OLD MILL	MESSRS G & A TAYLOR	OLD MILL KELLY 3	WEST MOSSGIEL CLASS TALENT	VG86	3
OLD MILL	MESSRS G & A TAYLOR	OLD MILL KAY 11	MUIRSTON TOP BRASS	VG85	1
POWGREE	MESSRS J & G P MCCONNELL	POWGREE BERLIN ROSEMARY	DG BERLIN-RED	VG86	3
PRIESTBARROW	MR D E LIPPIATT	PRIESTBARROW LILABET 22	GREEN LANE PRODIGY	EX93	4
PRIESTBARROW	MR D E LIPPIATT	PRIESTBARROW DONNA 23	HARESFOOT PANAMA	EX91	4
PRIESTBARROW	MR D E LIPPIATT	PRIESTBARROW CONNIE 103	HARESFOOT PANAMA	EX90	5
PRIESTBARROW	MR D E LIPPIATT	PRIESTBARROW LILABET 28	RAVENHILL STORMIN NORMAN	EX90	3
PRIESTLAND	MRS J MCLEAN	SANDYFORD REAL PUNCH	PALMYRA TRI-STAR REALITY	EX92 (4)	6
PRIESTLAND	MRS J MCLEAN	PRIESTLAND DEMPSEY PEACE LILY	MAPLE-DELL BURDETTE DEMPSEY	EX91	3
PRIESTLAND	MRS J MCLEAN	PRIESTLAND DEMPSEY SIERRA LILY	MAPLE-DELL BURDETTE DEMPSEY	EX90	3
RAVENHILL	MR JOHN SUFFERN	RAVENHILL ETHEL 570	BALLYCLAN FIRST COMMAND	EX94 (4)	6
RAVENHILL	MR JOHN SUFFERN	CRAIGTOWN PIXIE 96	RAVENHILL QUANTATIVE	EX93 (3)	5
RAVENHILL	MR JOHN SUFFERN	RAVENHILL ETHEL 476	HUNNINGTON BBK EASLAD	EX93 (7)	9
RAVENHILL	MR JOHN SUFFERN	RAVENHILL ETHEL 518	ROSEHILL BLACKTHORN	EX93 (7)	9
RAVENHILL	MR JOHN SUFFERN	RAVENHILL STORMIN QUEEN	RAVENHILL STORMIN NORMAN	EX93 (3)	5
RAVENHILL	MR JOHN SUFFERN	COCHRANES REVOLUTION PRESENT	DES COTEAUX REVOLUTION	EX92	3
RAVENHILL	MR JOHN SUFFERN	RAVENHILL BURDETTE ETHEL	PALMYRA TRI-STAR BURDETTE	EX92 (3)	5
RAVENHILL	MR JOHN SUFFERN	RAVENHILL BURDETTE SNOWGEM 2	PALMYRA TRI-STAR BURDETTE	EX92 (2)	5
RAVENHILL	MR JOHN SUFFERN	RAVENHILL ETHEL 557	RAVENHILL TIME ZONE	EX92 (2)	6
RAVENHILL	MR JOHN SUFFERN	RAVENHILL QUEEN 217	HARESFOOT PANACHE	EX92 (3)	5
RAVENHILL	MR JOHN SUFFERN	BRACKLEY ZARA 67	CASERN TORNADO	EX92 (3)	5
RAVENHILL	MR JOHN SUFFERN	ERNE MAGENTA	PALMYRA TRI-STAR REALITY	EX92 (4)	7
RAVENHILL	MR JOHN SUFFERN	RAVENHILL EUROCOPI ETHEL	RAVENHILL EUROCOPI	EX90	4
RAVENHILL	MR JOHN SUFFERN	RAVENHILL ORLANDO ETHEL	ARDMORE ORLANDO	EX90	3
RAVENHILL	MR JOHN SUFFERN	RAVENHILL EASLAD ETHEL 2	HUNNINGTON BBK EASLAD	VG88	5
RAVENHILL	MR JOHN SUFFERN	RAVENHILL BURDETTE ETHEL 5	PALMYRA TRI-STAR BURDETTE	VG87	1
RAVENHILL	MR JOHN SUFFERN	RAVENHILL ETHEL 592	DES PRAIRIES POTTER	VG87	5
RAVENHILL	MR JOHN SUFFERN	RAVENHILL PREDATOR TULIP	FOREVER SCHOON PREDATOR	VG87	3
RAVENHILL	MR JOHN SUFFERN	RAVENHILL TULIP 132	RAVENHILL EUROPA	VG87	7
RAVENHILL	MR JOHN SUFFERN	RAVENHILL BURDETTE ETHEL 4	PALMYRA TRI-STAR BURDETTE	VG86	2
RAVENHILL	MR JOHN SUFFERN	RAVENHILL HILL ETHEL 2	HILLTOWN OBLIQUE	VG86	3
RAVENHILL	MR JOHN SUFFERN	RAVENHILL VITALITY ETHEL 3	ROSEHILL VITALITY	VG86	2
RAVENHILL	MR JOHN SUFFERN	COCHRANES REVOLUTION PRESENT 2	DES COTEAUX REVOLUTION	VG85	2
RAVENHILL	MR JOHN SUFFERN	RAVENHILL MAGIC AMANDA	RAVENHILL BLACK MAGIC	VG85	2
RAVENHILL	MR JOHN SUFFERN	RAVENHILL PRIORITY ETHEL 5	ERNE PRIORITY	VG85	1
RAVENHILL	MR JOHN SUFFERN	RAVENHILL SHOWSTAR SNOWGEM	RAVENHILL SHOWSTAR	VG85	1
RAVENHILL	MR JOHN SUFFERN	RAVENHILL STORMIN ETHEL 16	RAVENHILL STORMIN NORMAN	VG85	2
RICHAVEN	MR R A BOWN	RICHAVEN ROCKSTAR LUCKY	KAMOURASKA ROCKSTAR	EX90	4
ROSEHILL	M/S W R C & J E CHRISTOPHERS	HARRY'S GOLD PRIMROSE	CUTHILL TOWERS AUTUMN GOLD	EX94 (3)	5
ROSEHILL	M/S W R C & J E CHRISTOPHERS	ROSEHILL COY MISS SUGAR	ROSEHILL REAL MCCOY	EX94 (2)	6
ROSEHILL	M/S W R C & J E CHRISTOPHERS	ROSEHILL DOLLYVALE	CALDERVALE REALISATION	EX92 (3)	5
ROSEHILL	M/S W R C & J E CHRISTOPHERS	ROSEHILL MCCOY BOUQUET	ROSEHILL REAL MCCOY	EX92 (2)	4
ROSEHILL	M/S W R C & J E CHRISTOPHERS	ROSEHILL TOY FLAMENCO	KILPISALON TOIVO	EX92 (4)	9
ROSEHILL	M/S W R C & J E CHRISTOPHERS	PENRHALLT QUINCE 2	PENRHALLT TWISTER	EX91 (3)	8
ROSEHILL	M/S W R C & J E CHRISTOPHERS	LONGWOOD GENTLE MARIE	DUO STAR GENTLEMAN	EX91 (2)	4
ROSEHILL	M/S W R C & J E CHRISTOPHERS	MELBA-ROSE MERRY BERRY	ROSEHILL PREMIER	EX90 (2)	5
ROSEHILL	M/S W R C & J E CHRISTOPHERS	ROSEHILL JIGGY ANAROSA	ROSEHILL RHYTHMAJIG	EX90	6
ROSEHILL	M/S W R C & J E CHRISTOPHERS	ROSEHILL MANDY CEEKAY	ROSEHILL MANDERVILLE	EX90 (2)	5
ROSEHILL	M/S W R C & J E CHRISTOPHERS	ROSELLE ELSA	ROSEHILL PROSPECT	EX90	3
ROSEHILL	M/S W R C & J E CHRISTOPHERS	ROSEHILL RYDER MAGENTA	PLUM-BOTTOM BURDETTE RYDER	VG88	2
ROSEHILL	M/S W R C & J E CHRISTOPHERS	ROSEHILL BROWSEMO	ROSEHILL MACHISMO	VG87	4
ROSEHILL	M/S W R C & J E CHRISTOPHERS	ROSEHILL MCVITEE OH VELOUR	ROSEHILL MCVITEE	VG87	2
ROSEHILL	M/S W R C & J E CHRISTOPHERS	ROSEHILL MISS VITALITY MAGENTA	ROSEHILL VITALITY	VG87	1
ROSEHILL	M/S W R C & J E CHRISTOPHERS	ROSEHILL MEGA G PRIMROSE	ROSEHILL MEGASTAR	VG86	1
ROSEHILL	M/S W R C & J E CHRISTOPHERS	ROSEHILL OH VERY JIGGY	JELYCA OBLIQUE	VG86	4
ROSEHILL	M/S W R C & J E CHRISTOPHERS	ROSEHILL PREMIER BERNI	ROSEHILL PREMIER	VG86	4
ROSEHILL	M/S W R C & J E CHRISTOPHERS	ROSEHILL VITALITY JB MAGENTA	ROSEHILL VITALITY	VG86	1

# FEMALE CLASSIFICATIONS

Prefix	Owner/Breeder	Animal's Name	Sire	Class.	Lact.
ROSEHILL	M/S W R C & J E CHRISTOPHERS	ROSEHILL CRUMPETMO	ROSEHILL MACHISMO	VG85	1
ROSEHILL	M/S W R C & J E CHRISTOPHERS	ROSEHILL HORIZON MAGENTA	WILLHOME PAMS HORIZON	VG85	1
ROSEHILL	M/S W R C & J E CHRISTOPHERS	ROSEHILL ROCKY JEANS	ROSEHILL ROCKY VALLEY	VG85	2
ROSEHILL	M/S W R C & J E CHRISTOPHERS	ROSEHILL VERY PINK ROSIE	ROSEHILL PINK FLOYD	VG85	1
SANDYFORD	M/S E T TOMLINSON & SON	SANDYFORD LC BELLA 2	SANDYFORD LUCKY CHARM	EX93 (3)	4
SANDYFORD	M/S E T TOMLINSON & SON	STARDUST SUPREME QUEENIE	SANDYFORD SUPREME	EX93	3
SANDYFORD	M/S E T TOMLINSON & SON	SANDYFORD CHARM BUNTY	SANDYFORD LUCKY CHARM	EX92 (2)	5
SANDYFORD	M/S E T TOMLINSON & SON	MILLFORD PROVIDER PENELOPE	RICHAVEN PROVIDER	EX90	5
SANDYFORD	M/S E T TOMLINSON & SON	SANDYFORD ABSOLUTE FLO	APPLES ABSOLUTE-RED	VG89	3
SANDYFORD	M/S E T TOMLINSON & SON	SANDYFORD VITALITY DREAM	ROSEHILL VITALITY	VG89	4
SANDYFORD	M/S E T TOMLINSON & SON	SANDYFORD ATTICO LILLY	GEN-I-BEQ ATTICO RED	VG87	2
SANDYFORD	M/S E T TOMLINSON & SON	SANDYFORD CLOLORD ROSETTE	SANDYFORD CLOLORD	VG87	1
SANDYFORD	M/S E T TOMLINSON & SON	SANDYFORD TRIPLE T FABLE	SANDYFORD TRICLO	VG87	1
SANDYFORD	M/S E T TOMLINSON & SON	SANDYFORD RED FRAGRANCE	RI-VAL-RE RAGER-RED	VG86	1
SANDYFORD	M/S E T TOMLINSON & SON	SANDYFORD TRI MAYFLOWER 2	SANDYFORD TRICLO	VG86	1
SANDYFORD	M/S E T TOMLINSON & SON	SANDYFORD OBLIQUE ANNABELLE	HILLTOWN OBLIQUE	VG85	1
SANDYFORD	M/S E T TOMLINSON & SON	MILLFORD SUPREME JUNGLE GIRL	SANDYFORD SUPREME	VG88	1
SEAVIEW	MR JAMES BROWN	FORTFIELD NANCY 46	CUTHILL TOWERS MAGIC ROCK	EX90 (2)	5
SEAVIEW	MR JAMES BROWN	SEAVIEW FIRE 2	SEAVIEW DARK NIGHT	VG88	3
SEAVIEW	MR JAMES BROWN	FORTFIELD KATE 110	FORTFIELD REALITY	VG86	2
SEAVIEW	MR JAMES BROWN	RAVENHILL STORMIN GIGI	RAVENHILL STORMIN NORMAN	VG86	3
SEAVIEW	MR JAMES BROWN	SEAVIEW CROCUS 24	GWYNNOG PRIMETIME	VG85	2
SEAVIEW	MR JAMES BROWN	SEAVIEW VELVET 4	WEST MOSSGIEL MODERN REALITY	VG85	2
SPARSHOLT	SPARSHOLT COLLEGE	STAMFORD HVG PRINCESS POKER	STAMFORD BLACK DIAMOND	EX90	3
SPARSHOLT	SPARSHOLT COLLEGE	STAMFORD LUCKY 25	STAMFORD FIRST QUALITY	VG85	3
STAMFORD	M/S H W OULTRAM & CO	STAMFORD MISS NORMA 79	STAMFORD AMBASSADOR	EX94 (4)	7
STAMFORD	M/S H W OULTRAM & CO	STAMFORD PRINCESS 38	STAMFORD TRICORN	EX94 (5)	7
STAMFORD	M/S H W OULTRAM & CO	STAMFORD CHERRYLEAF 8	STAMFORD BLACK DIAMOND	EX93 (2)	4
STAMFORD	M/S H W OULTRAM & CO	STAMFORD ESTHER 66	STAMFORD BLACK DIAMOND	EX93 (2)	4
STAMFORD	M/S H W OULTRAM & CO	STAMFORD ROSELINDA 73	CHANGUE TRYST	EX93 (3)	9
STAMFORD	M/S H W OULTRAM & CO	STAMFORD PIMPLE 6	STAMFORD FIRST QUALITY	EX92 (4)	7
STAMFORD	M/S H W OULTRAM & CO	STAMFORD PIMPLE 10	KAMOURASKA ROCKSTAR	EX92 (2)	5
STAMFORD	M/S H W OULTRAM & CO	STAMFORD FLASH GIRL 51	STAMFORD AMBASSADOR	EX91	5
STAMFORD	M/S H W OULTRAM & CO	STAMFORD HERA 19	STAMFORD BLACK DIAMOND	EX91	3
STAMFORD	M/S H W OULTRAM & CO	STAMFORD KANVAS 186	STAMFORD AMBASSADOR	EX91	5
STAMFORD	M/S H W OULTRAM & CO	STAMFORD LORRAINE 19	KAMOURASKA ROCKSTAR	EX91 (2)	4
STAMFORD	M/S H W OULTRAM & CO	STAMFORD ORIEL 2	STAMFORD FIRST QUALITY	EX91 (2)	6
STAMFORD	M/S H W OULTRAM & CO	STAMFORD BABS 41	GREEN LANE PRODIGY	EX90 (2)	5
STAMFORD	M/S H W OULTRAM & CO	STAMFORD BROWN ROSIE 36	STAMFORD FIRST QUALITY	EX90	3
STAMFORD	M/S H W OULTRAM & CO	STAMFORD CHARM 72	STAMFORD AMBASSADOR	EX90 (2)	5
STAMFORD	M/S H W OULTRAM & CO	STAMFORD DOREEN 20	HILLTOWN OBLIQUE	EX90	3
STAMFORD	M/S H W OULTRAM & CO	STAMFORD LORRAINE 16	BELLAYRE PATRIOT	EX90 (3)	7
STAMFORD	M/S H W OULTRAM & CO	STAMFORD MISS NORMA 112	STAMFORD FIRST QUALITY	EX90 (2)	5
STAMFORD	M/S H W OULTRAM & CO	STAMFORD OBSTINATE 125	STAMFORD BLACK DIAMOND	EX90	3
STAMFORD	M/S H W OULTRAM & CO	STAMFORD PIMPLE 13	STAMFORD ROCKET	EX90	3
STAMFORD	M/S H W OULTRAM & CO	STAMFORD SHY GIRL 30	HUNNINGTON MANDELLA	EX90	5
STAMFORD	M/S H W OULTRAM & CO	STAMFORD WREN 16	STAMFORD BLACK DIAMOND	EX90	4
STAMFORD	M/S H W OULTRAM & CO	STAMFORD BROWN ROSIE 37	STAMFORD FIRST QUALITY	VG88	2
STAMFORD	M/S H W OULTRAM & CO	STAMFORD GALAXIE 20	STAMFORD ROCKET	VG88	3
STAMFORD	M/S H W OULTRAM & CO	STAMFORD KANVAS 194	STAMFORD ROCK CHARM	VG88	2
STAMFORD	M/S H W OULTRAM & CO	STAMFORD MADGE 71	STAMFORD AMBASSADOR	VG88	5
STAMFORD	M/S H W OULTRAM & CO	STAMFORD PIMPLE 12	STAMFORD AMBASSADOR	VG88	4
STAMFORD	M/S H W OULTRAM & CO	STAMFORD PRINCESS POKER 4	STAMFORD BLACK DIAMOND	VG88	3
STAMFORD	M/S H W OULTRAM & CO	STAMFORD ROSELINDA 100	STAMFORD BLACK DIAMOND	VG88	3
STAMFORD	M/S H W OULTRAM & CO	STAMFORD CHERRYLEAF 10	STAMFORD BLACK DIAMOND	VG87	2
STAMFORD	M/S H W OULTRAM & CO	STAMFORD MADONNA 28	STAMFORD ROCKET	VG87	3
STAMFORD	M/S H W OULTRAM & CO	STAMFORD MISS NORMA 138	STAMFORD ROCK CHARM	VG87	3
STAMFORD	M/S H W OULTRAM & CO	STAMFORD UNTOLD 11	STAMFORD DIAMOND BRIGHT	VG87	2
STAMFORD	M/S H W OULTRAM & CO	EAST CHURCH PATROLMANS SKYLARK	EAST CHURCH PATROLMAN	VG86	5
STAMFORD	M/S H W OULTRAM & CO	STAMFORD FRED 63	STAMFORD NIGHT PATROL	VG86	1
STAMFORD	M/S H W OULTRAM & CO	STAMFORD MADONNA 30	STAMFORD FIRST QUALITY	VG86	3
STAMFORD	M/S H W OULTRAM & CO	STAMFORD PRINCESS 56	STAMFORD NIGHT PATROL	VG86	1
STAMFORD	M/S H W OULTRAM & CO	STAMFORD ROSELINDA 104	STAMFORD ROCK CHARM	VG86	2
STAMFORD	M/S H W OULTRAM & CO	STAMFORD ROSELINDA 105	STAMFORD FIRST QUALITY	VG86	2



# FEMALE CLASSIFICATIONS

Prefix	Owner/Breeder	Animal's Name	Sire	Class.	Lact.
STAMFORD	M/S H W OULTRAM & CO	STAMFORD PRINCESS 48	STAMFORD FIRST QUALITY	VG85	3
STAMFORD	M/S H W OULTRAM & CO	STAMFORD SHY GIRL 45	STAMFORD NIGHT PATROL	VG85	1
SUNSHINE	MESSRS P A & J M ASTLEY	HEYDALE WINSOME 156	PALMYRA TRI-STAR BURDETTE	EX90	6
SUNSHINE	MESSRS P A & J M ASTLEY	SWAITES BUNCE 10	POOS STADEL CLASSIC	EX90	6
SUNSHINE	MESSRS P A & J M ASTLEY	BRIERYSIDE ROCKSTAR PAULINE	KAMOURASKA ROCKSTAR	VG87	5
SUNSHINE	MESSRS P A & J M ASTLEY	SUNSHINE OBLIQUE MARA 2	HILLTOWN OBLIQUE	VG86	2
SUNSHINE	MESSRS P A & J M ASTLEY	KNUTSFORD BRENDA 76	MARBRAE BIGTIME	VG85	1
SUNSHINE	MESSRS P A & J M ASTLEY	SUNSHINE ALASKA PEANUT BRITTLE	7 OAKS BURDETTE ALASKA	VG85	1
SUNSHINE	MESSRS P A & J M ASTLEY	SUNSHINE DIAMOND MARSHMALLOW	STAMFORD BLACK DIAMOND	VG85	1
SUNSHINE	MESSRS P A & J M ASTLEY	SUNSHINE MANDERVILLE BUTTERCUP	ROSEHILL MANDERVILLE	VG85	3
SWAITES	M/S JOHN ADAMSON & SON	SWAITES BROWN QUEEN 12	SWAITES NICKLE	EX91	3
SWAITES	M/S JOHN ADAMSON & SON	SWAITES BRACKEN 19	WEST MOSSGIEL MODERN REALITY	EX90	3
SWAITES	M/S JOHN ADAMSON & SON	SWAITES NELL 14	VISSTEIN K & L PICASSO RED	EX90	4
SWAITES	M/S JOHN ADAMSON & SON	SWAITES ROSIE 2	SWAITES NORBROOK	VG88	2
SWAITES	M/S JOHN ADAMSON & SON	SWAITES BRIDESWAY 3	ROSEHILL VITALITY	VG87	4
SWAITES	M/S JOHN ADAMSON & SON	SWAITES BRIGHT CANDY 2	MORWICK PRINCE ROCKY	VG87	2
SWAITES	M/S JOHN ADAMSON & SON	SWAITES MAVIS 15	MORWICK PRINCE ROCKY	VG86	3
SWAITES	M/S JOHN ADAMSON & SON	SWAITES MAVIS 21	SWAITES BULLET	VG86	1
SWAITES	M/S JOHN ADAMSON & SON	SWAITES DILLY 11	SWAITES NORBROOK	VG85	2
SWAITES	M/S JOHN ADAMSON & SON	SWAITES FLO 24	MORWICK PRINCE ROCKY	VG85	2
SWAITES	M/S JOHN ADAMSON & SON	SWAITES NONNY 10	MORWICK PRINCE ROCKY	VG85	1
SWAITES	M/S JOHN ADAMSON & SON	SWAITES NONNY 9	WHITECROFT FURTADO	VG85	4
SWAITES	M/S JOHN ADAMSON & SON	SWAITES SHELLY 15	MORWICK PRINCE ROCKY	VG85	2
SWAITES	M/S JOHN ADAMSON & SON	SWAITES WALLPOCKET 4	SWAITES NORBROOK	VG85	2
TREWMOUNT	ALFRED EMERSON & SON	TREWMOUNT QUAKER GIRL 13	TREWMOUNT RANGER	EX92 (2)	4
TREWMOUNT	ALFRED EMERSON & SON	TREWMOUNT FINE QUALITY 6	TREWMOUNT RANGER	VG89	3
TREWMOUNT	ALFRED EMERSON & SON	TREWMOUNT QUAKER GIRL 15	TREWMOUNT RANGER	VG87	2
TREWMOUNT	ALFRED EMERSON & SON	TREWMOUNT FIONA 7	NEXUS DREAMER	VG86	2
TREWMOUNT	ALFRED EMERSON & SON	TREWMOUNT LULU 70	TREWMOUNT TRISTAR	VG86	1
TREWMOUNT	ALFRED EMERSON & SON	TREWMOUNT VICTORIA 145	TREWMOUNT RANGER	VG86	2
TREWMOUNT	ALFRED EMERSON & SON	TREWMOUNT IOLANTHE 8	TREWMOUNT RANGER	VG85	2
TREWMOUNT	ALFRED EMERSON & SON	TREWMOUNT JACQUELINE 29	TREWMOUNT TRISTAR	VG85	1
TREWMOUNT	ALFRED EMERSON & SON	TREWMOUNT LULU 63	TREWMOUNT RANGER	VG85	2
TREWMOUNT	ALFRED EMERSON & SON	TREWMOUNT LULU 64	TREWMOUNT RANGER	VG85	2
TREWMOUNT	ALFRED EMERSON & SON	TREWMOUNT SNOWGIRL 37	TREWMOUNT RANGER	VG85	3
TRISTAR	MR CHRISTOPHER J CREEPER	TRISTAR PLATINUM MELODY	TRISTAR PLATINUM	EX93 (3)	5
TRISTAR	MR CHRISTOPHER J CREEPER	TRISTAR PLATINUM JADE	TRISTAR PLATINUM	EX90	3
TRISTAR	MR CHRISTOPHER J CREEPER	TRISTAR CLASS PUNCHY	WEST MOSSGIEL CLASS TALENT	VG88	2
TRISTAR	MR CHRISTOPHER J CREEPER	TRISTAR NAPIER JEMIMA	ARDMORE CROWN NAPIER	VG87	2
TRISTAR	MR CHRISTOPHER J CREEPER	TRISTAR GENTLEMAN PLEDGE	DUO STAR GENTLEMAN	VG86	2
TRISTAR	MR CHRISTOPHER J CREEPER	TRISTAR NAPIER JADE	ARDMORE CROWN NAPIER	VG86	2
TRISTAR	MR CHRISTOPHER J CREEPER	TRISTAR PLATINUM GUCCI	TRISTAR PLATINUM	VG86	1
TRISTAR	MR CHRISTOPHER J CREEPER	TRISTAR MANDELLA JEMIMA	HUNNINGTON MANDELLA	VG85	1
WELLHOUSE	FIRM OF J M HOWIE	WELLHOUSE DREAMER GEORDIE GIRL	NEXUS DREAMER	EX90	5
WELLHOUSE	FIRM OF J M HOWIE	CASTLEPARK PLATINUM FRECKLES	TRISTAR PLATINUM	VG86	1
WHITECROFT	M/S J D & B F BROADLEY & SONS	WHITECROFT ANNA 106	SWAITES DERMOTT	VG85	1
WILLHOME	P G & S WILLIAMS	WILLHOME HORIZON MARY 2	WILLHOME PAMS HORIZON	VG87	2
WILLHOME	P G & S WILLIAMS	WILLHOME OBLIQUE HONESTY	JELYCA OBLIQUE	VG87	3

*Calling all club secretaries*

Do we have the most up to date details for you and your club?

Please update us to ensure you are getting all the information we circulate

# MALE CLASSIFICATIONS

Prefix	Owner/Breeder	Animal's Name	Sire	Class.
COTTOWN	MR JOHN DRUMMOND	COTTOWN LEWIS	WHITECROFT PANELL	VG87
FORTFIELD	MR RAYMOND STEWART	CUTHILL TOWERS BRANDY	CALDERGLEN HARD ROCK	VG86
HIGH MARK	MESSRS J S WATSON	CUTHILL TOWERS ROLLO	CUTHILL TOWERS MADISON	EX93
HIGH MARK	MESSRS J S WATSON	PAM AYRS HAWAIIAN	LAGACE RISTOURN	EX91
HILLTOWN	M/S NICHOLLS	HILLTOWN WINNER	HEYDALE WINDSTAR	VG87
KIRKINRIOLA	MESSRS ROBERT & MARTIN KING	KIRKINRIOLA BIG DAVE	MARBRAE BIGTIME	VG87
MARLEYCOTE	G G BAYNES & SON	WEST MOSSGIEL VISION	CHANGUE MYSTIQUE	EX91
SEAVIEW	MR JAMES BROWN	RAVENHILL OBLIQUE	HILLTOWN OBLIQUE	VG88

## TOP SIRES

by number of calves registered between 1st December 2021 - 28th February 2022

Sire	Number of registered calves
BRIERYSIDE HAIL	102
PAM AYRS HAWAIIAN	90
ARDMORE JEEPERS CREEPERS	54
BIDDESSEN HECTOR	35
PALMYRA POWER REMSBERG	30
MARBRAE BIGTIME	29
MOATHOUSE MONOPOLY	28
TROUTBECK PROGRESS	27
DES FLEURS SAGUENAY	25
SANDYFORD TIME LORD	23

## Personalise Your Official MERCHANDISE



Check out the new additions to the  
Ayrshire merchandise range at [www.farm-wardrobe.com](http://www.farm-wardrobe.com)

*Farming made personal*



[www.farm-wardrobe.com](http://www.farm-wardrobe.com) | Tel: 00353 44 9664755 | Email: [alison@farm-wardrobe.com](mailto:alison@farm-wardrobe.com)

FW | 10 YEARS



# GROVE RAZELL

A2/A2

Swaites Nickle x EX90 West Mossiel Modern Reality x  
EX91 (3E) Stamford Trigger x EX95 (8E) Morwick Sand Ranger

## MAKE EVERYTHING ROSIE IN YOUR HERD BY USING RAZELL

The complete package of  
exceptional Health Traits and Type

IMAGES: JANE STEEL

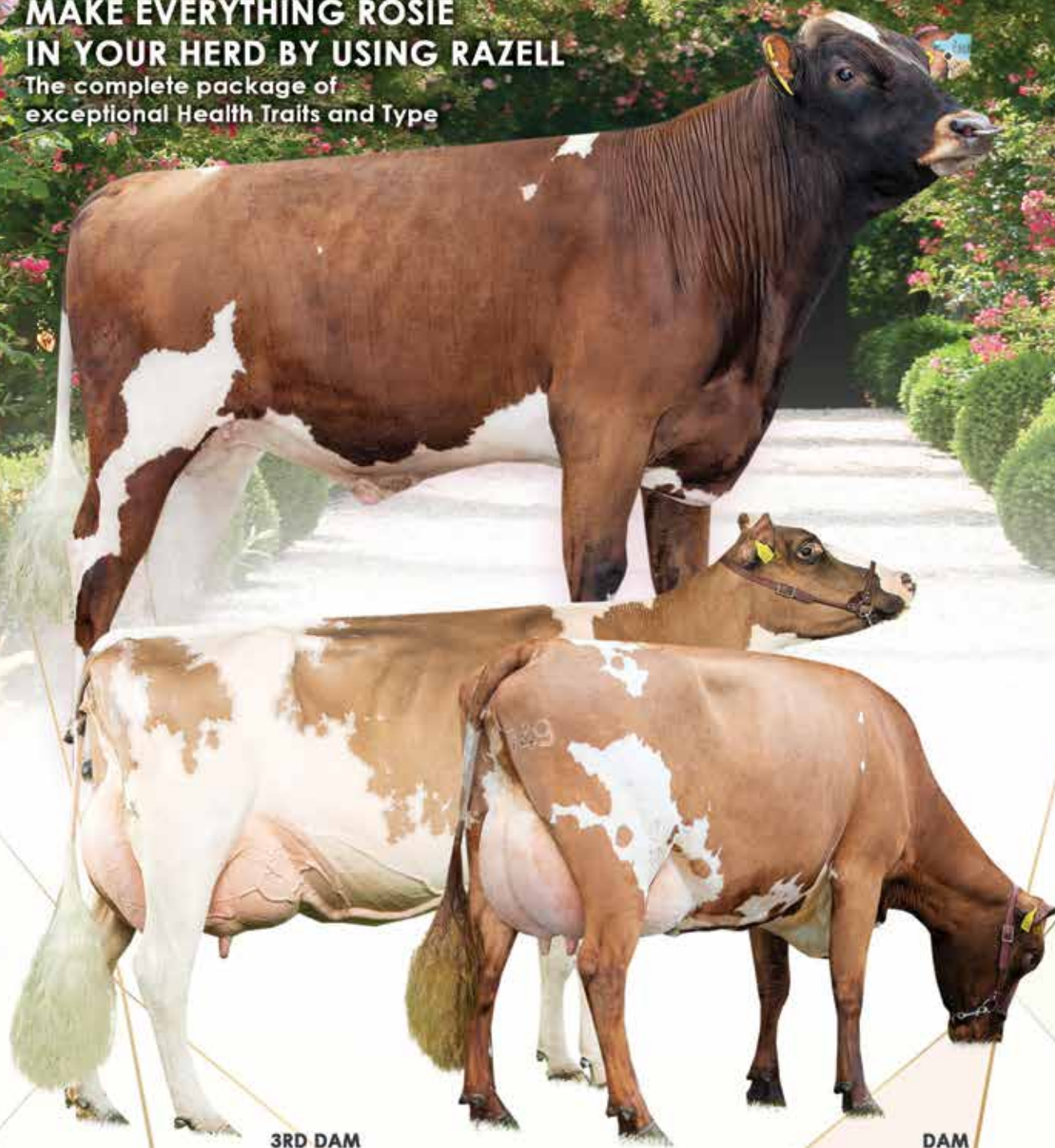

3RD DAM  
GROVE ROSIE 5 EX95 8E

DAM  
GROVE ROSIE 31 EX90

Available to the Worldwide market in  
both SEXED ULTRA 4M and Conventional Straws

Contact: Sam Wake: 07803 515626 Office: 01292 471292  
Email: [sales@cattleservices.org](mailto:sales@cattleservices.org) [www.cattleservices.org](http://www.cattleservices.org)





