

THE DISPERSAL SALE OF THE SANDYFORD FARM PORTION OF

# *Brieryside Ayrshires*

Saturday 3rd of June 2023

Sandyford Farm

Monkton

Prestwick

Ayrshire

KA9 2SP



# DairyFlow

*Scotland's leading milking equipment dealership*

Wishing the Lawrie family Good Luck with the Sale  
We look forward to continuing to work with the family in the future

Robotic Milking Systems

Milking Parlours

Bulk Milk Tanks

Milk Pasteurisation Systems

Robotic Barn Equipment

Cow Comfort & Ventilation

Servicing & Testing

Dairy Hygiene & Supplies

t: 01563 532111

e: [info.dairyflow.uk@gea.com](mailto:info.dairyflow.uk@gea.com)

[www.dairyflow.co.uk](http://www.dairyflow.co.uk)

**GEA** Engineering  
for a better  
world.



@DairyFlow



@Dairyflowscotland



 Hafcount

 FutureCo

 HOOPTIMISING

 Intershape

 VES-Artex  
a TURNIR company

**SANDYFORD FARM, MONKTON, PRESTWICK, AYRSHIRE, KA9 2SP**

---

**CATALOGUE OF THE COMPLETE  
DISPERSAL OF**

**The Sandyford Farm portion of  
BRIERYSIDE AYRSHIRES  
(400 Head)**

The property of

**Messrs Lawrie**

For Sale by Auction  
On

**SATURDAY 3rd JUNE 2023  
(10.15 am)**

**DIRECTIONS:** Sandyford Fram is located just off the A77 Ayr bypass on the B742 to Mossblown adjacent to Prestwick Airport. Signs will be posted locally.



**PARK FARM, RASKELF,  
NORTH YORKSHIRE. YO61 3LS**  
email: [mark@nortonandbrooksbank.com](mailto:mark@nortonandbrooksbank.com)  
[www.nortonandbrooksbank.com](http://www.nortonandbrooksbank.com)

**TELEPHONE: GILMOUR LAWRIE 07761 232631  
KEVIN LAWRIE 07731 976892**

Mark Lee	07980 924179
Simon Lamb	07815 188125
Ryan Spackman	07725 653542
Sheila Roads	07836 650900 (Office)
Wendy Young	07785 971614 (Cattle Preparation)

---

PLEASE BRING THIS CATALOGUE TO THE SALE

## **AUCTIONER'S FOREWORD**

It is with great pleasure that we present to you the catalogue for the dispersal of the Brieryside herd. We are honoured to have been given instruction to conduct this major sale and on behalf of ourselves and the Lawrie family, we very much look forward to welcoming you all to Sandyford Farm on Saturday 3rd June. The sale brings about the opportunity for all producers and breeders alike to purchase stock from a herd with over 150 years of heritage. With 400 head on offer, the day will surely be an unprecedented chance to acquire cattle of this quality in such abundance.

Anyone who has visited Sandyford will immediately conclude the Lawrie family and their staff are farmers and stockmen of the highest order. The cattle of all ages always look superb both in terms of conformation and condition and when viewing the milking herd it is clear to see the level of production being achieved through their high levels of stockmanship and commercial management.

The cows display immense strength but combined with dairyness that has given the type of cow that almost all modern producers strive to achieve which has led to their ability to produce at this high level on a simple grass and cereal based feeding system whilst also grazing. We would like to emphasise to all producers, of all breeds, that cattle from this herd can go away and fit into any system. They are capable of high yields in intensive management but just as importantly they are robust enough to fit into lower input and grazing based farms.

With decades of breeding behind the herd it is undeniable that the sale contains many superb individuals both currently in milk but also the youngstock portion will surely contain a host of future stars to whet the appetite of all breeders. It should also be highlighted though that the sale contains, first and foremost, a herd of robust, hardworking cattle that should appeal to all commercial producers.

Once again, we look forward to welcoming you all to Ayrshire for this prestigious sale event but for those potential buyers who are unable to attend, the sale will be livestreamed via Marteye and we have various arrangements in place with hauliers that purchasers can be assured we will organise cattle transport to any part of the UK & Ireland.

### **Norton & Brooksbank**

## **VENDOR'S FOREWORD**

The Brieryside Prefix is one of the oldest in the Ayrshire Breed established by the Lawrie Family. The Lawrie family has been registering Ayrshires tracing back to the 1870s.

Along with pure Ayrshire Bloodlines still being a focus on the Farm, 30 Years ago some Red Holstein Sires were introduced to increase milk output with many high producing British Red & Whites featuring in the Sale.

The herd at Sandyford is milked twice a day through a GEA Rapid Exit Parlour and Grazed 150 days/year. We aim to calf heifers at 26 months old. The herd is AYR currently averaging 32.5kg with 4.26% Fat & 3.37% Protein with SCC 132.

We have tried to use best AI Bulls available which have functional type and positive production. The majority of animals are In-Calf to Sexed Semen or Beef (British Blue on Cows & Aberdeen Angus on heifers). Over the past 18 months 2 stock bulls have been used selectively within the herd. Arranview Lynx ET - a Doorman Son of Glory-Land Goldwyn Locket EX94 going back to 'Roxy' who boasts impressive genomic figures ; +6 Conformation, +0.45% Fat, +0.21% Protein, +6 Teat length, 100 Daughter Fertility(CDN April 23). More Recently Arranview Deacon Red who is a Son of Redsky Ladd Delight EX95 from the 'Dellia' Family who was R&W Champion at The Royal Highland Show in 2019.

Over the years Brieryside has had many show ring success' in Ayrshire Ring and more recently also success in the Holstein Ring with the joint Prefix 'Eastford' and more newly established Arranview Prefix.

The Lawrie Family were the first to Win SuperHeifer and SuperCow in the same year at AgriScot in 2012 with Brieryside Profile Cherry VG89-2yr and Dilandy Deboniar Tabitha EX93 respectively. Bruchag Talent Evelyn EX93 owned with the McAllister family was also SuperHeifer at AgriScot in 2015 and returned to be Breed Champion in 2017.

More historic Show Highlights include Bankend Wren 104 EX95 who was the only cow to win Ayr Show, The Royal Highland Show and DairyScot in the same calendar year along with winning Reserve cow of the century. Brieryside Bessie 6 EX was also successful at Ayr Show winning the 'Quey Derby' against 41 other competitors in 1983.

All the above cows made a lasting impact on the herd all with many family members selling. One cow in particular to get a special mention has to be Brieryside Swan 28 EX , a cow before her time and never beat in the Scottish show ring. She has many family members selling in the sale and I can promise she will have a lasting effect on any herd.

The Lawrie family have been milking cows at Sandyford Farm for 23 years, 8 years ago we started milking at Myremill Farm in Maybole.

The family made the major decision to focus our attention and continue milking at one farm, Myremill. This decision was not an easy decision but is for the best to ease the pressure on our hard working staff and family. Myremill is a purpose built dairy complex with 300 cubicles and a newly built youngstock facility last year.

We would like to thank everyone who has helped over the years. The success of the Brieryside Prefix would not of been possible without farming alongside my brother Jim for the last 45 years and all the hard work my father Gavin put into the business and prefix for his whole life. Thank you to Jake Sayer who has been the Dairyman at Sandyford over the last 4 years. A special thanks to Jim Aitken who helped me move to Sandyford 23 years ago and for all his hard work before he retired.

I look forward to joining my son Kevin at Myremill and continuing my passion for farming and pedigree cows. I also look forward to spending more time with my wife Caroline who has supported myself and the family tirelessly for the past 35 years.

We hope there is something in the catalogue to suit every type of system. We wish all buyers good luck with their purchases.

*Gilmour Lawrie*



## ARMOUR VET GROUP

We have been the vets for the Lawrie family at Sandyford Farm for the past 15 years. The family at Sandyford have a herd of cows which deliver a high level of production on a twice daily milking system. This has been achieved by breeding correct functional cows which will fit into any system but also by the levels of stockmanship shown by all involved.

Herd health is the corner stone to this. The herd is currently free from BVD with all cattle being individually tested at birth. Cows are vaccinated for IBR on a 6 monthly basis. Youngstock are vaccinated for lungworm using Huskvac before turnout. Routine foot trimming is a mainstay resulting in low levels of lameness. There is no history of TB breakdowns. Herd fertility is monitored by fortnightly visits.

If you are thinking of attending the sale, purchases can be made in the knowledge that you are buying from some of the best cow families as well as stock with a sound health status.

The sale day will no doubt be difficult for all concerned but they should be proud of the stock which are offered for sale

Finally we would like to wish purchasers all the best with their new animals and look forward to continuing to work with the Lawrie's at Myremill.

Alan R Walker

Armour Vet Group





# ONLINE BIDDING NOW AVAILABLE

Simply Download the **MartEye App** from your phone App Store & Register.  
Then press the **JOIN** button on the Norton & Brooksbank Page

Download on the  
App Store

GET IT ON  
Google Play

ALSO AVAILABLE ON WEBSITE:

[nortonandbrooksbank.marteye.ie](http://nortonandbrooksbank.marteye.ie)

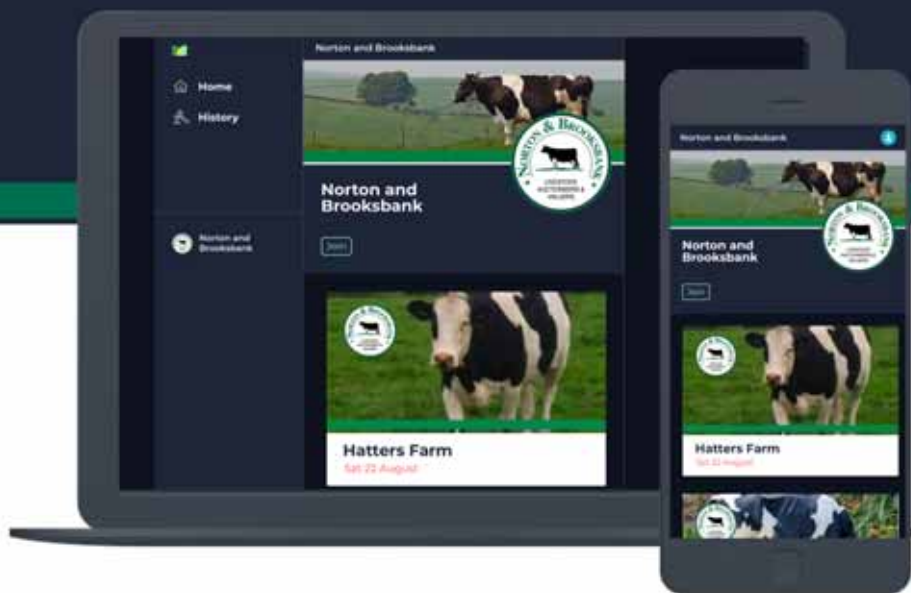

## **EXPLANATION OF ABBREVIATIONS AND SYMBOLS**

The following abbreviations: ABI- Alphabetical Bull Index; ACC- Average Cell Count; AI- Artificially Inseminated; CC- Heifer Calf; ET- Embryo Transplant; LC- Last Calf; S- Served.

TYPE CLASSIFICATION SCHEME- Where classifications are abbreviated in the catalogue the following are the abbreviations used:

(Ex)-Excellent; (VG)-Very Good; (GP)-Good Plus; (G)-Good; (F)-Fair; (P)-Poor

METRICATION: All tabulated milk yields are in kilograms.

## **ENTRY TO SALE PREMISES**

All visitors please note that entry to the sale site is at your own risk. No liability whatsoever can be accepted by the vendors or the Auctioneers.

## **ANIMAL WELFARE**

All purchasers please be aware of the implementation of EU Welfare in transport Regulation (EC) No 1/2005 - when hauling livestock.

## **PAYMENT**

Payment must be made in full to the Auctioneers on the sale day. No lots may be removed from the sale premises without an auctioneers pass confirming payment.

Prospective purchasers who have not traded with the auctioneers before are requested to make themselves known prior to commencement of the sale and confirm arrangements of payment.

## **AGENCY BIDDING**

Any customer at the sale bidding as an Agent on behalf of a third party is deemed by the auctioneers to be the purchaser and subject to the terms of the conditions of sale, unless written authority from the person(s) on whose behalf they are bidding is presented to the auctioneers before the sale commences

**Telephone Bids:** Please note that any potential buyer wishing to bid over the telephone must register with the auctioneers before the sale.

**Terms:** All purchasers please note that accounts must be settled at the close of the sale.



## **BREEDING GUARANTEE**

All cows and heifers that are stated in the catalogue of sale to have been served not less than ten weeks before the date of sale, or to have been running with a bull between dates (the later of which is not less than ten weeks before the sale) will be guaranteed by the vendor to be in calf either to the date or one of the dates of service if more than one is stated, or to a service between stated running dates and to the bull stated in the catalogue of sale unless any alteration is announced by the Auctioneers at the time of the sale. Should any animal prove not to be in calf, any claim under this guarantee must be made to the auctioneer in writing within 7 weeks of the date of sale. Should any animal which is declared to be in calf prove not to be in calf to the date or one of the dates of service or to some date within the running period or periods or to the bull stated as above any claim must similarly be made immediately any evidence in support of such a claim is available and in any case not later than 28 days after the date on which the animal was due to calve according to the date or dates in the catalogue of sale.

## **UDDER WARRANTY**

Unless otherwise stated or announced, any cow in calf or in milk or any heifer in milk at the time of the sale shall carry a guarantee that she is sound in udder and teats at the time of sale, but no claim under such guarantee can be entertained unless made to the Auctioneers within an hour of the close of the last lot except in the case of Herd Dispersal Sales or Breeders' Home Sales when the guarantee period is extended to two hours after the close of the sale of the last lot. If the Auctioneers are satisfied that the udder is not sound, then the sale, at the discretion of the vendor, may either be cancelled or an adjustment in the price paid agreed between vendor and purchaser.

**NOTE - At Herd Dispersal or Home Breeders' Sales the Vendor must provide adequate facilities for udders to be inspected and for adequate milking facilities to be available for the Purchaser in accordance with the warranty.**

## **DATA PROTECTION**

### **Introduction**

The EU General Data Protection Regulation ("GDPR") came into force across the European Union on 25th May 2018 and brings with it significant changes to data protection.

### **Our Commitment**

**Norton & Brooksbank Ltd** are committed to ensuring the security and protection of the personal information that we process, and to provide a compliant and consistent approach to data protection. We have always had a robust and effective data protection program in place which complies with existing law and abides by the data protection principles. However, we recognise our obligations in updating and expanding this program to meet the demands of the GDPR and the UK's Data Protection Bill.

**Norton & Brooksbank Ltd** are dedicated to safeguarding the personal information under our remit and in developing a data protection regime that is effective, fit for purpose and demonstrates an understanding of, and appreciation for the new Regulation. Our preparation and objectives for GDPR compliance have been summarised and copies are available from our office upon request.

**SALE TO COMMENCE PUNCTUALLY AT 10.15am**

**Holding No: 69/179/0009**

**CIS Herd No: 65855**

**Date of Last Weigh: 20.4.23**

Up-to-date yields and any additional service or calving details will be posted in two places at the sale, and announced from the rostrum

**The Breeding Guarantee & Udder Warranty  
is only applicable to animals sold for 1000gns or over**

LOT

**1. BRIERYSIDE RESPECT WREN 4 03000004136116 Excellent-90 56.3%**

(UK/580087/203803), **803**, born 7.10.17

**sire** Brieryside Respect 03000007191132

**dam** Brieryside Saturn Wren (VG-85), .....by Holmlands Saturn Red

**gd** Brieryside Executive Wren LP60.....by Waxham Executive

**3d** Bankhead Wren 104 3\*, LP100, (Ex-95)

**Dam of lots 154 & 325**

**1A. Her HC, BRIERYSIDE SEA WREN 03000004147820**

(UK/580087/504758), born 1.4.23, by Royal Flush Sea King ET 03000007191652

**BRIERYSIDE RESPECT WREN 4 Excellent-90**

1.	2/4	8,168	303	3.84	3.44	4.	5/6	giving 49.7kg @ 3.88% (3.11)		
2.	3/4	11,708	299	3.53	3.29					
3.	4/3	11,352	305	3.62	3.19					

**She is maternal sister to the 10,932kg 4.70% (3.25) Brieryside Absolute Wren (Ex-91), lot 28.**

**BRIERYSIDE SATURN WREN Very Good-85**

1.	2/3	7,219	287	3.73	3.27	3.	4/2	10,579	297	3.91	3.18
2.	3/2	8,770	305	3.69	3.28						

**BRIERYSIDE EXECUTIVE WREN LP60**

1.	2/11	11,418	305	3.77	3.31	3.	6/1	11,008	305	3.87	3.22
2.	4/9	12,183	305	3.76	3.29	4.	7/4	10,031	305	3.96	3.09

She was maternal sister to the 10543kg 4.50% (3.46) Brieryside Wren (Ex-90); to the 9,699kg 4.75% (3.43) Brieryside Wren 2 (VG-88) and to Brieryside Centurian (Ex-92) & Brieryside Rhapsody (Ex-92). Her dam was the 10,945kg 4.62% (3.60) Bankhead Wren 104 3\*, LP100, (Ex-95).

**BANKHEAD WREN 104  
3\*, LP100, (Ex-95)  
3d Lot 1**



LOT

**2. BRIERYSIDE THUNDER PAULETTE 03000004127436**

**LP60, Excellent-91-3 62.5%**

(UK/580087/602897), 29, born 31.10.13

sire Brieryside Thunder 140000080000048

dam Brieryside Executive Paulette LP60 .....by Waxham Executive  
gd Brieryside Paulette 35 LP60, (VG-89) .....by Knowe Willy Boy

**Dam of lots 217 & 342**

LC 28.6.22

**Due 15.9.23 to B Jubilant Scot ET 03000007190028**

**BRIERYSIDE THUNDER PAULETTE LP60, Excellent91-3**

1.	2/6	7,726	305	3.44	3.22	5.	6/6	12,108	305	3.67	2.93
2.	3/6	10,481	305	3.50	3.17	6.	7/7	12,970	305	3.94	2.84
3.	4/6	10,990	292	3.58	3.04	7.	8/8	9,567	296	3.58	2.84
4.	5/6	11,715	305	3.61	2.92	(ACC=109) then giving 22.5kg daily (CC=136)					

She bred the 11,966kg 3.81% (3.14) Brieryside Respect Paulette 3 (VG-85), and Brieryside Doppler Paulette (VG-85), lot 217.

**BRIERYSIDE EXECUTIVE PAULETTE LP60**

1.	2/8	7,923	303	3.67	3.20	4.	5/10	11,528	305	3.49	3.18
2.	3/7	8,518	270	3.72	3.27	5.	7/0	9,435	305	3.40	3.32
3.	4/6	9,124	305	3.74	3.30	6.	8/1	10,990	305	3.48	3.11

**BRIERYSIDE PAULETTE 35 LP60, Very Good-89**

2.	3/11	9,078	305	3.78	3.38	4.	6/4	9,336	300	3.71	3.17
3.	5/2	11,229	305	3.84	3.13						

Her dam was the 8,020kg 4.22% (3.15) Brieryside Paulette 32.

LOT

**3. BRIERYSIDE CLASSIC PANSY 2 14000005008099**

**SP, Excellent-92-2 20.3%**

(UK/580087/303027), 189, born 28.6.14

sire Poos Stadel Classic 63000248268086

dam Brieryside Pansy 77 (GP-82) .....by Morwick Royal Double  
gd Brieryside Pansy 63 (VG-88) .....by Muir Superior

**Dam of lots 85 & 178**

AI 26.4.23 by British Blue

**3A. Her HC, BRIERYSIDE HAIL PANSY 7 03000004146424 51.6%**

(UK/580087/504632), born 27.8.22, by Brieryside Hail 03000007191526

**BRIERYSIDE CLASSIC PANSY 2 SP, Excellent-92-2**

1.	2/9	7,420	305	4.16	3.64	4.	6/9	9,852	305	4.17	3.20
2.	3/9	10,338	305	4.51	3.53	5.	8/2	8,501	236	4.09	3.14
3.	5/4	10,394	305	4.30	3.27	(ACC=151) then giving 32.8kg daily (CC=133)					

**BRIERYSIDE PANSY 77 Good Plus-82**

1.	3/0	8,163	305	4.34	3.50	4.	6/8	8,426	305	4.43	3.39
2.	4/2	9,407	305	4.35	3.61	5.	7/9	9,323	305	4.11	3.26
3.	5/5	9,920	305	4.37	3.19						

She is full sister to the 10,492kg 3.83% (3.24) Brieryside Pansy 78 (VG-88), and maternal sister to the 9,473kg 4.74% (3.37) Brieryside Pansy (Ex-90); to the 9,836kg 5.02% (3.32) Brieryside Pansy 72 (Ex-90), and to the 11,951kg 4.02% (3.17) Brieryside Pansy 80 (Ex-90).

**BRIERYSIDE PANSY 63 Very Good-88**

2.	4/3	8,591	305	4.87	3.57	4.	6/3	8,183	305	4.48	3.38
3.	5/3	8,499	303	4.63	3.51	5.	7/2	8,906	305	4.44	3.23

LOT

**4. No Lot**

LOT

**5. BRIERYSIDE RESPECT SANDY ROSE 03000004131060**

**Excellent-94-2 65.6%**

(UK/580087/703325), **325**, born 8.6.15

**sire** Brieryside Respect 03000007191132

- dam** Brieryside Tristan Sandy Rose (GP-84).....by Carnell Tristan  
gd Barr Sandy Rose 61 SP, (Ex-90).....by Twemlow Trafalgar  
3d Barr Sandy Rose 48 3\*, (Ex-92-2).....by Morwick Sand Ranger RedHol  
4d Barr Sandy Rose 11 3\*, LP60, (VG-87).....by Dilham Dougal  
5d Barr Sandy Rose 2 3\*, LP60, (Ex-92-2).....by Barr Extra Special  
6d Barr Sandy Rose LP50, (Ex).....by Balig Sky High  
7d Barr Jeta (VG).....by West Mossiel Mascot  
8d Barr Glory (VG)

**Dam of lots 130 & 191**

**LC 9.8.22**

**Due 16.9.23 to Brieryside Hail 03000007191526**

**BRIERYSIDE RESPECT SANDY ROSE Excellent-94-2**

1.	2/6	10,124	305	3.94	3.59	4.	5/10	13,401	305	4.08	3.35
2.	3/6	12,794	305	3.77	3.47	5.	7/2	10,229	254	4.19	3.38
3.	4/6	11,174	305	4.20	3.37	then giving 37.2kg daily (CC=122)					

**She is full sister to the 9,501kg 4.06% (3.50) Brieryside Respect Sandy Rose 2 (VG-85), lot 57**

**BRIERYSIDE TRISTAN SANDY ROSE Good Plus-84**

1.	2/11	7,798	305	4.54	3.73
----	------	-------	-----	------	------

**BARR SANDY ROSE 61 SP, Excellent-90**

3.	4/11	10,205	305	4.82	3.62	5.	8/0	10,901	305	4.55	3.74
4.	6/11	9,003	305	4.92	3.38						

She was maternal sister to the 10,803kg 3.99% (3.04) Barr Sandy Rose 72 (Ex-92-3), and to the 10,476kg 4.28% (3.38) Gwynnog Remington Sandy Rose (Ex-91-2). Her dam was the 10,166kg 4.75% (3.19) Barr Sandy Rose 48 3\*, (Ex-92-2); gd was the 9,825kg 3.78% (2.99) Barr Sandy Rose 11 3\*, LP60, (VG-87); 3d was the 9,975kg 4.53% (3.39) Barr Sandy Rose 2 3\*, LP60, (Ex-92-2); 4d was Barr Sandy Rose LP50 (Ex); 5d & 6d VG.



**BARR SANDY ROSE 48 3\*, (Ex-92-2)**

**3d Lot 5**

LOT

**6. BRIERYSIDE RESPECT SWALLOW 03000004131061 Very Good-87 75%**

(UK/580087/103326), 332, born 10.6.15

sire Brieryside Respect 03000007191132

dam Brieryside Warrior Swallow (GP-83) .....by Carnell Warrior  
gd Brieryside Swallow (Ex-90) .....by McCormick Nelson  
3d Brieryside Inspiration Swan 2 (VG-85)

Dam of lot 131

LC 27.1.22

Due 12.8.23 to Fertility+/BBB

**BRIERYSIDE RESPECT SWALLOW Very Good-87**

1.	2/7	8,431	305	3.92	3.38	4.	6/7	8,325	305	3.81	3.35
2.	3/7	9,814	305	3.90	3.24	(ACC=305) still giving 13.7kg daily (CC=231)					
3.	5/2	12,285	305	4.22	3.08						

She is full sister to Brieryside Respect Swallow 2 (VG-85).

**BRIERYSIDE WARRIOR SWALLOW Good Plus-83**

1.	3/1	5,262	279	4.53	3.65	3.	5/2	6,693	305	4.65	3.72
2.	4/0	5,778	282	4.30	3.64						

**BRIERYSIDE SWALLOW Excellent-90**

1.	3/2	11,889	305	4.04	3.21	4.	6/10	9,974	305	3.87	3.39
2.	4/3	11,133	305	4.01	3.38						

Her dam was the 8,553kg 3.79% (3.07) Brieryside Inspiration Swan 2 (VG-85); gd was the 10,384kg 4.53% (3.39) Brieryside Inspiration Swan LP60, (Ex-94); 3d was the 9,571kg 4.09% (3.42) Brieryside Swan 28 9\*, LP60, (Ex); 4d & 5d VG; 6d (Ex).

LOT

**7. BRIERYSIDE RESPECT PAULETTE 14000005009834 Excellent-90 43.6%**

(UK/580087/403392), 1001, born 7.8.15

sire Brieryside Respect 03000007191132

dam Brieryside Classic Paulette (VG-86) .....by Pos Stadel Classic  
gd Brieryside Supreme Paulette 45 (VG-87) .....by Noremead Supreme Red  
3d Brieryside Paulette 40 (VG-87)

Dam of lots 95 & 172

Due 6.6.23 to Koepon Altatop Red ET 63000648499675

**7A. Her HC, BRIERYSIDE HAIL PAULETTE 2 03000004145869 63%**

(UK/580087/104565), born 1.5.22, by Brieryside Hail 03000007191526

**BRIERYSIDE RESPECT PAULETTE Excellent-90**

1.	1/8	6,122	305	3.66	3.68	4.	5/7	12,092	305	3.85	3.37
2.	2/9	7,750	305	3.90	3.59	5.	6/9	10,427	305	4.10	3.44
3.	4/1	9,702	305	4.04	3.67	(ACC=5) Dry 10.4.23					

She bred the 10,429kg 3.98% (3.26) Brieryside Tristan Paulette 3 (VG-88), lot 95.

**BRIERYSIDE CLASSIC PAULETTE Very Good-86**

2.	4/2	7,186	300	4.19	3.63	4.	6/7	6,142	305	4.34	3.49
3.	5/7	7,110	303	4.42	3.64	5.	7/9	6,560	305	4.45	3.38

**BRIERYSIDE SUPREME PAULETTE 45 Very Good-87**

3.	4/10	10,771	305	4.41	3.53
4.	6/6	10,390	305	4.07	3.32

Her dam was the 11,419kg 3.75% (3.44) Brieryside Paulette 40 (VG-87); gd was the 8,792kg 4.43% (3.37) Brieryside Paulette 34.

LOT

**8. BRIERYSIDE FABIO PAULINE 1400005010207 Very Good-87 14.1%**

(UK/580087/303440), **440**, born 19.10.15

**sire** Dilandy Fabio Red 01000000653923

**dam** Brieryside Pauline 62 **LP60, (G-79)** .....by Morwick Royal Double  
**gd** Brieryside Pauline 55 **LP80**.....by Brieryside Harlequin

**Dam of lots 82 & 278**

**LC 31.3.23**

**BRIERYSIDE FABIO PAULINE Very Good-87**

1.	2/5	7,698	305	4.68	3.64	4.	6/4	9,342	305	4.89	3.35
2.	3/10	9,646	305	4.72	3.61	5.	7/5	<b>giving 36.9kg @ 4.00% (3.03)</b>			
3.	5/4	12,213	305	4.70	3.31						

**BRIERYSIDE PAULINE 62 LP60**

1.	3/0	7,875	305	4.21	3.45	5.	8/1	8,711	305	4.78	3.35
2.	4/3	9,147	305	4.31	3.44		9/1	7,631	305	4.34	3.50
3.	5/4	9,360	305	4.42	3.41	7.	10/4	9,414	305	4.40	3.40
4.	6/10	8,651	305	4.86	3.44						

She is maternal sister to the 11,990kg 4.05% (3.23) Brieryside Fabio Pauline 2 (VG-86).

**BRIERYSIDE PAULINE 55 LP80**

4.	6/7	9,105	305	4.50	3.62	6.	9/0	9,773	305	4.49	3.51
5.	7/9	9,312	305	4.25	3.62	8.	11/0	10,465	305	4.25	3.37

She was maternal sister to the 10,947kg 3.16% (3.16) Brieryside Pauline 54 (Ex-90) and to the 9,027kg 4.40% (3.46) Brieryside Sand Ranger Pauline (VG-86). Her dam was the 8,914kg 4.16% (3.19) Brieryside Pauline 48; gd was the 9,598kg 3.96% (3.30) Brieryside Princess Pauline 39 (VG-87).

LOT

**9. BRIERYSIDE SIR ALEX LASS 03000004131683 Excellent-90 65.6%**

(UK/580087/503442), **442**, born 22.10.15

**sire** Mair's Sir Alex 03000007191222

**dam** Brieryside Rambo Lass (**Ex-91**) .....by Cuthill Towers Rambo  
**gd** Brieryside Executive Lass 3.....by Waxham Executive  
**3d** Brieryside Proud Lass 80 (**VG-86**)

**Dam of lot 93**

**AI 13.2.23** by Cuthill Towers Calcutta 0300007191654 (Sexed) - PD+

**9A. Her HC, BRIERYSIDE EYE PROUD LASS 2 1400005023831 32.6%**

(UK/580087/404673), born 5.11.22, by Vogue Redeye P 64000040001147

**BRIERYSIDE SIR ALEX LASS Excellent-90**

1.	2/7	7,128	305	4.99	3.54	4.	5/10	8,255	305	5.08	3.28
2.	3/9	9,963	305	4.84	3.51	5.	7/1	4,199	166	5.57	2.97
3.	4/9	9,736	305	4.65	3.35			<b>(ACC=362) then giving 24.5kg daily (CC=372)</b>			

**BRIERYSIDE RAMBO LASS Excellent-91**

1.	2/7	6,471	286	3.99	3.33	3.	4/9	10,847	305	3.99	3.16
2.	3/6	8,948	305	4.04	3.40	4.	6/2	8,534	305	4.28	3.08

She is maternal sister to the 13,339kg 3.85% (2.98) Brieryside Classic Warrior Lass (VG-85).

**BRIERYSIDE EXECUTIVE LASS 3**

1.	2/8	10,273	305	3.90	2.96	3.	5/6	12,097	305	3.85	3.02
2.	4/5	9,168	305	4.23	3.24						

Her dam was the 12,111kg 3.96% (3.37) Brieryside Proud Lass 80 (VG-86).

# AYRSHIRE CATTLE SOCIETY OF GREAT BRITAIN & IRELAND

CONGRATULATIONS TO THE LAWRIE FAMILY FOR  
BREEDING THIS AWARD WINNING HERD OF COWS

## BENEFITS OF REGISTERING

- FULL TRACEABILITY OF ANCESTRY
- ACCESS TO GENETIC INFORMATION
- INCREASED VALUE
- ACCESS TO OTHER SERVICES INCLUDING CLASSIFICATIONS

PLEASE SPEAK TO A SOCIETY  
REPRESENTATIVE ABOUT  
MEMBERSHIP OPTIONS AND TO  
TRANSFER YOUR PURCHASES  
INTO YOUR HERD

THE SOCIETY  
AND ITS MEMBERS  
WOULD LIKE TO  
THANK GILMOUR FOR  
HIS CONTINUED  
SUPPORT AND SERVICE  
TO THE SOCIETY



01292 471292 | [society@ayrshirescs.org](mailto:society@ayrshirescs.org) | [www.ayrshirescs.org](http://www.ayrshirescs.org)

Ayrshire Cattle Society, Westburn House, McNee Road, Prestwick, Ayrshire, KA9 2PB

LOT

**10. BRIERYSIDE SIR ALEX PATSY 03000004131684 Very Good-87**

(UK/580087/703451), 451, born 25.10.15

sire Mair's Sir Alex 03000007191222

dam Brieryside Oblique Patsy LP60, (VG-86).....by Jelyca Oblique  
gd Brieryside Patsy 33 LP60, (VG-85).....by Morwick Royal Double

**10A. Her HC, BRIERYSIDE HAIL PATSY 6 03000004147625**

(UK/580087/504737), born 4.3.23, by Brieryside Hail 03000007191526

**BRIERYSIDE SIR ALEX PATSY Very Good-87**

1.	2/5	8,598	305	4.07	3.29	4.	6/0	12,544	305	3.65	2.93
2.	3/5	11,752	305	3.84	3.16	5.	7/5	2,527	47	4.19	3.03
3.	4/8	13,144	305	3.57	3.13	(ACC=422) then giving 60.8kg daily (CC=422)					

She bred the 8,116kg 5.26% (3.62) Brieryside Rock Patsy 2 (Ex-90), lot 77.

**BRIERYSIDE OBLIQUE PATSY LP60, Very Good-86**

1.	2/5	8,626	305	4.02	3.27	4.	6/11	9,431	305	4.21	3.34
2.	4/8	12,504	305	4.70	3.12	5.	7/11	9,701	305	4.22	2.90
3.	6/0	11,947	305	4.24	3.05						

She is maternal sister to Brieryside Pearlstone Patsy (VG-85).

**BRIERYSIDE PATSY 33 LP60, Very Good-85**

2.	3/10	9,655	305	4.49	3.27	4.	6/7	10,670	305	4.59	3.34
3.	5/2	10,870	305	4.51	3.26	5.	7/9	10,171	305	4.49	3.37

Her dam was the 8,413kg 4.89% (3.22) Brieryside Patsy 27; 3d was Brieryside Patsy 9 (Ex-91).

LOT

**11. BRIERYSIDE ALEX ELLEN 14000005011176**

(UK/580087/503484), 43, born 9.12.15

sire Mair's Sir Alex 03000007191222

dam Brieryside Saturn Ellen (GP-83).....by Holmland Saturn Red  
gd Brieryside Ellen 4 LP60, .....by Morwick Royal Double

LC 2.5.22  
Due 4.6.23 to Fertility+ /BBB

**BRIERYSIDE ALEX ELLEN**

1.	2/3	5,000	291	4.48	3.80	4.	5/1	8,970	305	4.31	3.37
2.	3/2	6,711	305	4.53	3.63	5.	6/5	9,810	305	4.46	3.28
3.	4/3	8,929	274	4.21	3.40	(ACC=139) Dry 10.4.23					

**BRIERYSIDE SATURN RED ELLEN Good Plus-83**

1.	2/6	6,626	288	3.99	3.38
----	-----	-------	-----	------	------

She is maternal sister to the 9,221kg 3.74% (3.34) Brieryside Gold Elen (VG-86) and to the 11,611kg 4.48% (3.55) Brieryside Accolade Ellen (VG-88).

**BRIERYSIDE ELLEN 4 LP60**

2.	4/2	10,901	305	3.89	3.46	4.	6/9	10,415	305	3.77	3.40
3.	5/3	10,338	305	4.00	3.54	5.	7/11	10,891	305	3.96	3.36

Her dam was the 8,106kg 4.65% (3.51) Brieryside Ellen; gd was the 11,976kg 3.93% (2.92) Calderglen Ellen.



LOT

**12. BRIERYSIDE MCCOY STATELY LILY 03000004132613**

**Excellent-90 66.8%**

(UK/580087/103494), 68, born 1.1.16

sire Rosehill Real McCoy 030000006181762

dam Brieryside Lustrum Stately Lily 2 .....by Magy's Lustrum  
gd Brieryside Stately Lily 16 LP60, (Ex-90).....by Brieryside Jubilant Scot

**Dam of lot 224**

AI 18.4.23 by Marlie Selection ET 70000120570192 (Sexed)

**12A. Her HC, BRIERYSIDE HAIL STOCKING LILY 03000004147088 75.8%**

(UK/580087/504702), born 25.12.22 by Brieryside Hail 03000007191526

**BRIERYSIDE MCCOY STATELY LILY Excellent-90**

1.	2/6	9,511	305	3.94	3.18	4.	5/9	10,802	305	3.62	3.06
2.	3/7	9,458	276	3.92	3.16	5.	6/11	5,236	116	3.82	2.81
3.	4/5	10,611	305	3.76	3.20	(ACC=16) then giving 41.kg daioy (CC=15)					

She is maternal sister to the 12,622kg 4.26% (3.19) Brieryside Appleman Stately Lily (Ex-90).

**BRIERYSIDE LUSTRUM STATELY LILY 2**

1.	2/10	7,069	291	4.71	3.40	3.	5/1	9,078	305	4.12	3.42
2.	3/10	8,523	305	4.50	3.47	4.	6/4	9,582	305	4.26	3.47

She was maternal sister to the 9,874kg 4.55% (3.21) Breiryside Stately Lily 19 (Ex-90) and to Brieryside Stately Lily 21 (Ex-91).

**BRIERYSIDE STATELY LILY 16 LP60, Excellent-90**

2.	3/9	9,929	305	4.11	3.20	6.	8/4	10,658	305	3.98	3.07
4.	6/3	9,304	305	4.43	3.26	7.	9/6	9,510	300	4.03	3.13
5.	7/3	9,936	305	3.80	3.18						

Her gd was the 9,648kg 3.88% (3.17) Brieryside Stately Lily 9 (VG-85).

LOT

**13. BRIERYSIDE SIR ALEX CHERRY FINE 03000004132602**

**Excellent-91-2 57.8%**

(UK/580087/503512), 512, born 20.2.16

sire Mair's Sir Alex 03000007191222

dam Brieryside Warrior Cherry Fine LP60, SP, SP(2),(Ex-94-3) .....by Carnell Warrior  
gd Brieryside Cherry Fine 19 LP60, (VG-87).....by Brieryside Golden Sand

**LC 14.10.22**

AI 22.3.23 by Ardmore Jeepers Creepers 03000007191533 (Sexed)

**BRIERYSIDE SIR ALEX CHERRY FINE Excellent-91-2**

1.	2/3	7,013	301	4.31	3.17	4.	5/2	12,413	305	4.02	3.12
2.	3/2	10,161	305	4.22	3.17	5.	6/8	9,736	188	4.02	2.76
3.	4/4	10,161	272	4.20	3.18	(ACC=21) then giving 41kg daily (CC=40)					

**BRIERYSIDE WARRIOR CHERRY FINE LP60, SP, SP(2), Excellent-94-3**

1.	2/9	8,471	305	4.20	3.56	4.	6/1	11,089	305	4.70	3.35
2.	3/9	10,681	305	4.16	3.60	5.	7/5	11,009	305	4.41	3.29
3.	4/10	10,361	305	4.52	3.51	6.	8/5	10,004	305	3.97	3.12

**BRIERYSIDE CHERRY FINE 19 LP60, Very Good-87**

2.	5/8	11,656	305	4.10	3.27
3.	8/2	11,926	305	4.65	3.45

LOT

**14. BRIERYSIDE SIR ALEX BRAMBLE 03000004132604 SP 51.6%**

(UK/580087/703514), **514**, born 25.2.16

**sire** Mair's Sir Alex 03000007191222

**dam** Brieryside Flamboyant Bramble .....by Middle Flamboyant  
**gd** Brieryside Centurian Bramble .....by Brieryside Centurian

**Dam of lot 292**

**LC 10.3.22**

**Due 20.6.23 to Fertility+ /BBB**

**BRIERYSIDE SIR ALEX BRAMBLE SP**

1.	2/9	8,786	305	4.43	3.42	4.	6/1	6,369	305	4.28	3.41
2.	3/10	10,485	305	4.38	3.19	(ACC=281) Dry 9.3.23					
3.	5/1	9,669	305	4.69	3.17						

**BRIERYSIDE FLAMBOYANT BRAMBLE**

1.	2/9	6,970	279	3.56	3.40	4.	5/6	7,527	264	4.45	3.20
2.	4/8	8,477	287	3.91	3.42	5.	6/6	9,988	305	3.84	3.44
3.	4/7	7,888	278	4.10	3.33						

**BRIERYSIDE CENTURIAN BRAMBLE**

5.	7/9	10,318	305	4.02	3.39
6.	8/11	9,150	305	4.00	3.23

Her dam was the 8,987kg 4.06% (3.59) Brieryside Bramble 2; gd was the 10,461kg 4.46% (3.56) Calderglen Bramble (VG-88).

LOT

**15. BRIERYSIDE ALEX EMILY 14000005019289 SP,Excellent-90 46.9%**

(UK/580087/703528), **528**, born 7.3.16

**sire** Mair's Sir Alex 03000007191222

**dam** Brieryside Warrior Emily **SP**.....by Carnell Warrior  
**gd** Arranview Royal Emily **BSR**.....by Morwick Royal Double

**Dam of lot 335**

**Due 21.9.23 to B Jubilant Scot ET 03000007190028**

**15A. Her HC, BRIERYSIDE HAIL EMILY 03000004146667 64.8%**

(UK/580087/404659), born 10.10.22, by Brieryside Hail 03000007191526

**BRIERYSIDE ALEX EMILY SP, Excellent-90**

1.	2/9	7,744	305	5.06	3.60	4.	6/7	6,872	192	4.83	3.17
2.	4/1	9,991	305	4.95	3.58	then giving 26.7kg daily					
3.	5/1	9,154	305	4.94	3.68						

**BRIERYSIDE WARRIOR EMILY SP**

1.	2/10	7,396	300	4.26	3.74	3.	4/10	8,480	305	4.19	3.57
2.	3/9	9,436	305	4.38	3.62	4.	6/0	9,801	305	4.42	3.37

LOT

**16. BRIERYSIDE STORMIN NORMAN VANYA 03000004132618**  
**Good-78 65.6%**

(UK/580087/303524), **524**, born 13.3.16

**sire** Ravenhill Stormin Norman 03000006181978

**dam** Brieryside Finale Vanya .....by Elites-JSJ Finale Red  
**gd** Brieryside Vanya 2 .....by Cuthill Towers Prince Paddy

**AI** 15.2.23 by Fertility+/BBB - PD+

**16A. Her HC, BRIERYSIDE EYE VANYA 14000005024064 32.8%**

(UK/580087/704697), born 9.12.22, by Vogue Redeye P 64000040001147

**BRIERYSIDE STORMIN NORMAN VANYA**

1.	2/8	9,959	301	3.44	3.03	4.	5/9	13,598	305	3.30	2.84
2.	3/7	6,859	305	3.60	3.14	5.	6/9	6,307	132	2.99	2.93
3.	4/9	13,189	305	3.19	2.83	<b>(ACC=34) then giving 49.1kg daily (CC=33)</b>					

**BRIERYSIDE FINALE VANYA**

1.	2/5	7,351	305	3.77	3.04	3.	5/4	9,276	305	3.16	2.91
2.	4/0	10,773	305	3.51	2.96	4.	6/11	10,194	305	3.65	2.99

Her dam was the 10,392kg 3.46% (2.87) Brieryside Vanya 2; gd was the 9,638kg 3.14% (3.33) Brieryside Vanya.

LOT

**17. BRIERYSIDE WINDSTAR PATSY 14000005011319 SP,**  
**Very Good-85 28.1%**

(UK/580087/503561), **37**, born 28.4.16

**sire** HJR Windstar 63000481925829

**dam** Brieryside Warrior Patsy 3 (**GP-83**).....by Carnell Warrior  
**gd** Brieryside Patsy 31 **LP80** .....by Morwick Royal Double

**LC** 4.3.22

**Due 8.7.23 to Arranview Lynx ET 01587286100881**

**BRIERYSIDE WINDSTAR PATSY SP, Very Good-85**

1.	2/8	8,599	295	4.14	3.77	4.	5/11	11,648	305	3.93	3.30
2.	3/7	9,425	305	4.35	3.79	<b>(ACC=60) still giving 20.2kg daily (CC=9)</b>					
3.	4/9	12,377	305	4.03	3.59						

**BRIERYSIDE WARRIOR PATSY 3 Good Plus-83**

1.	3/0	6,910	278	3.28	3.39	3.	4/11	9,220	305	3.66	3.30
2.	3/10	8,789	305	3.54	3.38						

**BRIERYSIDE PATSY 31 LP80**

2.	4/0	11,419	305	3.72	2.98	5.	8/1	11,610	305	3.47	2.86
3.	5/6	11,425	305	3.51	2.92	6.	9/4	10,889	305	3.30	2.85
4.	6/10	11,375	305	3.49	3.02						

LOT

**18. BRIERYSIDE RONALDO MABEL 1400005020011 Very Good-89 12.5%**

(UK/587296/500073), 1202, born 6.5.16

sire Brieryside Ronaldo 1400008000114

**Dam of lot 108**

S 18.4.23 by Arranview Deacon Red 01580087104194

**18A. Her HC, BRIERYSIDE HAIL MABEL 2 1400005023057 47.7%**

(UK/580087/504597), born 13.6.22, by Brieryside Hail 03000007191526

**BRIERYSIDE RONALDO MABEL Very Good-89**

1.	2/2	9,689	305	3.94	3.10	4.	6/1	11,803	305	4.00	2.97
2.	3/4	9,836	305	3.83	3.19	(ACC=483) still giving 27.4kg daily (CC=147)					
3.	4/7	15,018	305	3.66	2.80						

She bred the 10,042kg 4.32% (3.32) Brieryside Phantom Mabel (VG-87), lot 108.

LOT

**19. BRIERYSIDE SUPREME WREN 03000004133298 Excellent-90 68.8%**

(UK/570087/703577), 20, born 7.6.16

sire Sandyford Supreme 03000007191248

dam Brieryside Warrior Wren SP, (VG-85).....by Carnell Warrior  
gd Brieryside Wren 13 (VG-86).....by West Mossgiel Class Talent  
3d Brieryside Wren 2 LP60, (VG-88) .....by Forever Schoon MM Cornelius  
4d Bankhead Wren 104 3\*, LP100, (Ex-95)

**Dam of lots 114 & 285**

LC 3.7.22

**Due 18.9.23 to British Blue**

**BRIERYSIDE SUPREME WREN Excellent-90 is the 5th successive Very Good or Excellent cow**

1.	2/4	7,331	305	4.85	3.46	4.	6/1	7,948	270	4.93	3.22
2.	3/6	6,580	292	4.97	3.42	(ACC=474) Dry 30.3.23					
3.	4/9	10,538	305	4.50	3.14						

She bred the 10,839kg 3.85% (3.28) Brieryside Fusion Wren (VG-87), lot 114.

**BRIERYSIDE WARRIOR WREN SP, Very Good-85**

1.	3/2	7,287	296	5.06	3.59	3.	5/6	10,197	305	4.44	3.74
2.	4/2	8,363	305	4.58	3.75						

**BRIERYSIDE WREN 13 Very Good-86**

2.	4/0	10,450	305	5.08	3.80
3.	5/3	10,045	305	5.25	3.62

Her dam was the 9,953kg 4.87% (3.55) Brieryside Wren 2 LP60, (VG-88); gd was the 10,945kg 4.62% (3.60) Bankhead Wren 104 3\*, LP100, (Ex-95).

LOT

**20. BRIERYSIDE FABIO PAULINE 2 1400005011805 Very Good-86 25%**

(UK/580087/303580), **580**, born 10.6.16, (Twin to Heifer)  
**sire** Dilandy Fabio Red 01000000653923

**dam** Brieryside Pauline 55 LP80, gd lot 8

**Dam of lot 266**  
**LC 24.3.23**

**BRIERYSIDE FABIO PAULINE 2 Very Good-86**

1.	2/6	8,761	302	4.48	3.47	4.	5/6	11,990	305	4.05	3.23
2.	3/5	11,022	305	4.13	3.36	5.	6/9	<b>giving 35.8kg @ 3.90% (2.96)</b>			
3.	4/6	11,909	300	3.87	3.19						

**BRIERYSIDE PAULINE 55 LP80, see lot 8**

3.	5/4	8,135	305	4.21	3.55	6.	9/0	9,773	305	4.49	3.51
4.	6/7	9,105	305	4.60	3.62	7.	10/0	8,139	280	4.53	3.59
5.	7/9	9,312	305	4.25	3.62	8.	11/0	10,465	305	4.25	3.37

She was maternal sister to the 10,947kg 3.16% (3.16) Brieryside Pauline 54 (Ex-90) and to the 9,027kg 4.40% (3.46) Brieryside Sand Ranger Pauline (VG-86). Her dam was the 8,914kg 4.16% (3.19) Brieryside Pauline 48; gd was the 9,598kg 3.96% (3.30) Brieryside Princess Pauline 39 (VG-87).

LOT

**21. ARRANVIEW CLASSIC DIANNA 01587296300176 SP, Very Good-88 ASR 50%**

(UK/587296/300176), **156**, born 19.6.16, bred by  
**sire** Poos Stadel Classic 63000248268086

**Dam of lot 136**  
**LC 23.9.22**  
**AI 12.4.23 by Fertility+/BBB**

**ARRANVIEW CLASSIC DIANNA SP, Very Good-88**

1.	2/1	9,615	305	4.29	3.50	4.	6/3	9,437	209	3.48	3.23
2.	3/7	10,307	305	4.15	3.53	<b>(ACC=54) then giving 39.8kg daily (CC=73)</b>					
3.	5/3	14,564	305	4.01	3.15						

LOT

**22. NON PDIGREE - COW 151**

(UK/580087/303594), **151**, born 29.6.16  
**sire** Dilandy Fabio Red 01000000653923

**dam** Arranview Retinue Dinah .....by Cogent Retinue Red  
**gd** Mansebrae Dinah 29.....by Longhaven Dominator

**LC 3.8.22**  
**Due 20.7.23 to Fertility+/BBB**

**COW 151**

1.	2/9	5,486	305	4.09	3.33	4.	6/2	8,673	260	3.90	2.87
2.	3/9	8,718	305	3.46	2.99	<b>(ACC=159) then giving 24.3kg daily (CC=135)</b>					
3.	5/0	9,277	305	3.78	2.99						

**ARRANVIEW RETINUE DINAH**

1.	2/9	8,241	305	3.61	3.44	5.	7/4	9,589	280	3.94	3.19
2.	3/11	10,686	305	4.30	3.27	6.	8/2	8,679	305	3.75	3.46
3.	4/11	10,565	305	3.96	3.33	7.	9/3	9,727	305	4.35	3.31
4.	6/0	10,920	305	4.16	3.17						

**MANSEBRAE DINAH 29**

2.	3/9	11,081	305	3.66	3.24	5.	7/7	13,041	305	3.52	2.90
4.	6/5	12,390	305	3.87	3.03						

LOT

**23. NON PEDIGREE - COW 38**

(UK/580087/103606), **38**, born 22.7.16

**sire** Brieryside Respect 03000007191132

LC 25.7.22

**Due 4.9.23 to Fertility+ /BBB**

**COW 38**

1.	2/4	8,396	305	4.27	3.39	4.	6/0	7,844	269	4.05	3.37
2.	3/7	11,616	305	4.20	3.33	(ACC=295) then giving 23.6kg daily (CC=186)					
3.	4/10	13,598	305	3.84	3.10						

LOT

**24. BRIERYSIDE TRICLO BESSIE 14000005011812 Very Good-87 48.4%**

(UK/5800877/403616), **616**, born 8.8.16

**sire** Sandyford Triclo 03000007191257

**dam** Brieryside Classic Bessie **LP80, (VG-85)**.....by Poos Stadel Classic  
**gd** Brieryside Bessie 79 (**GP-83**) .....by Brieryside High Profile

**Dam of lot 147**

LC 23.11.22

AI 17.3.23 by Ardmore Jeepers Creepers 03000007191533 (Sexed)

**BRIERYSIDE TRICLO BESSIE Very Good-87**

1.	2/8	7,936	305	4.91	3.34	4.	6/3	6,757	148	4.17	3.08
2.	4/0	7,098	281	4.12	3.34	(ACC=58) then giving 32.3kg daily (CC=108)					
3.	5/1	11,308	305	4.41	3.15						

**She bred Brieryside Phantom Bessie (VG-86), lot 147.**

**BRIERYSIDE CLASSIC BESSIE LP80, Very Good-85**

1.	2/7	8,849	305	3.20	3.25	4.	6/0	12,734	305	3.34	3.23
2.	3/10	10,302	305	3.06	3.36	5.	7/3	13,969	305	3.43	3.10
3.	4/10	11,435	305	3.34	3.49	6.	9/2	13,180	305	3.36	2.94

She is maternal sister to the 8,255kg 3.90% (3.38) Brieryside Executive Bessie 5 (VG-85), gd lot 86.

**BRIERYSIDE BESSIE 79 Good Plus-83**

2.	4/4	8,522	305	4.32	3.68						
----	-----	-------	-----	------	------	--	--	--	--	--	--

Her dam was the 10,697kg 4.47% (3.31) Brieryside Bessie 63; gd was the 10,001kg 3.92% (2.90) Brieryside Bessie 22 LP60, (VG-88).

LOT

**25. BRIERYSIDE TRICLO LASS 03000004133303 Very Good-87 61.7%**

(UK/580087/503617), **617**, born 14.8.16

**sire** Sandyford Triclo 030000007191257

**dam** Brieryside Flamboyant Lass .....by Middle Flamboyant  
**gd** Brieryside Executive Lass 2 (**GP-81**) .....by Waxham Executive

**Dam of lot 282**

**LC** 16.9.22

**S** 27.3.23 by Arranview Deacon Red 01580087104194 & British Blue

**BRIERYSIDE TRICLO LASS Very Good-87**

1.	2/4	7,629	305	4.23	3.46	3.	6/1	7,604	216	4.36	3.36
2.	4/6	12,857	305	3.81	3.06	<b>(ACC=41) then giving 37.3kg daily (CC=21)</b>					

**BRIERYSIDE FLAMBOYANT LASS**

1.	2/5	7,972	305	3.68	3.35	4.	6/1	10,975	305	4.07	3.28
2.	3/8	8,736	305	3.70	3.46	5.	7/2	9,716	305	3.99	3.24
3.	4/9	9,275	305	3.80	3.58						

**BRIERYSIDE EXECUTIVE LASS 2**

Sold as a calved heifer.

She was maternal sister to the 11,355kg 4.32% (3.42) Brieryside Classic Lass 2 (VG-85).

**BRIERYSIDE PROUD LASS 78 Very Good-86**

2.	4/0	11,437	305	3.68	3.34
3.	5/4	11,937	305	3.85	3.28

LOT

**26. BRIERYSIDE SUPREME LASS 2 03000004134159 Good Plus-84 75%**

(UK/580087/503638), **638**, born 20.9.16

**sire** Sandyford Supreme 030000007191248

**dam** Brieryside Rambo Lass (**Ex-91**), dam lot 9

**LC** 8.9.22

**S** 9.1.23 by Arranview Deacon Red 01580087104194

**BRIERYSIDE SUPREME LASS 2 Good Plus-82**

1.	2/7	6,802	305	4.68	3.17	3.	6/0	5,776	224	4.87	3.34
2.	4/9	9,508	305	4.24	3.12	<b>(ACC=99) then giving 17.2kg daily (CC=408)</b>					

**She is maternal sister to the 9,963kg 4.84% (3.51) Brieryside Sir Alex Lass (Ex-90), lot 9.**

**BRIERYSIDE RAMBO LASS Excellent-91, see lot 16**

2.	3/6	8,948	305	4.04	3.40	4.	6/2	8,534	305	4.28	3.08
3.	4/9	10,847	305	3.99	3.16						

She is maternal sister to the 13,339kg 3.85% (2.98) Brieryside Classic Warrior Lass (VG-85). Her dam was the 12,097kg 3.85% (3.02) Brieryside Executive Las 3; gd was the 12,111kg 3.96% (3.37) Brieryside Proud Lass 80 (VG-86).

LOT

**27. NON PEDIGREE - COW 105**

(UK/580087/303643), **105**, born 28.9.16

**LC 28.10.22**

**AI 24.2.23** by Fertility+/BBB

**COW 105**

1.	2/6	9,922	305	3.34	3.28	4.	6/1	8,148	174	3.67	2.85
2.	3/8	11,851	305	3.01	3.08	(ACC=26) then giving 44.7kg daily (CC=38)					
3.	4/10	11,193	305	3.17	2.98						

LOT

**28. BRIERYSIDE ABSOLUTE WREN 1400005012584 Excellent-91 18.8%**

(UK580087/303650), **650**, born 4.10.16

**sire** Apples Absolute Red 65000139358472

**dam** Brieryside Saturn Wren (**VG-85**) .....by Holmlands Saturn Red  
**gd** Brieryside Executive Wren **LP60** .....by Waxham Executive  
**3d** Bankhead Wren 104 **3\***, **LP100**, (**Ex-95**), 3d lot 1

**Dam of lot 144**

**28A. Her HC, BRIERYSIDE REMSBERG WREN 03000004147821**

(UK/580087/204762), born 10.4.23, by Palmyra Power Remsberg 70003135447744

**BRIERYSIDE ABSOLUTE WREN Excellent-91**

1.	2/4	6,627	305	4.89	3.57	4.	6/6	giving 42.9kg @ 4.10% (3.26)			
2.	3/4	8,418	305	4.67	3.46						
3.	5/2	10,932	305	4.70	3.25						

**She is maternal sister to the 11,708kg 3.53% (3.29) Brieryside Respect Wren 4 (Ex-90), lot 1.**

**BRIERYSIDE SATURN WREN Veyr Good-85**

1.	2/3	7,219	287	3.73	3.27	3.	4/2	10,579	297	3.91	3.18
2.	3/2	8,770	305	3.69	3.28						

**BRIERYSIDE EXECUTIVE WREN LP60**

1.	2/11	11,418	305	3.77	3.31	3.	6/1	11,008	305	3.87	3.22
2.	4/9	12,183	305	3.76	3.29	4.	7/4	10,031	305	3.96	3.09

She was maternal sister to the 10543kg 4.50% (3.46) Brieryside Wren (Ex-90); to the 9,699kg 4.75% (3.43) Brieryside Wren 2 (VG-88) and to Brieryside Centurian (Ex-92) & Brieryside Rhapsody (Ex-92). Her dam was the 10,945kg 4.62% (3.60) Bankhead Wren 104 3\*, LP100, (Ex-95).



LOT

**29. BRIERYSIDE RESPECT MAIDEN 1400005018606 Very Good-85 46.9%**

(UK/580087/103655), 93, born 4.10.16

sire Brierside Respect 03000007191132

dam Brierside Classic Warrior Maiden SP .....by Brierside Classic Warrior

**Dam of lot 142**

**LC 30.11.22**

**AI 6.4.23 by Fertility+/BBB**

**BRIERYSIDE RESPECT MAIDEN Very Good-85**

1.	2/4	8,244	305	4.23	3.47
2.	3/7	11,087	305	4.01	3.43
3.	5/0	11,254	305	4.21	3.23

4.	6/1	6,138	141	3.64	3.25
giving 40.9kg daily					

**BRIERYSIDE CLASSIC WARRIOR MAIDEN SP**

1.	2/6	8,927	305	4.52	3.51
2.	3/11	13,064	305	4.18	3.44

3.	5/7	13,657	305	4.03	3.30
----	-----	--------	-----	------	------

Her dam gave 9,355kg 4.26% (3.29) 1st lactation.

LOT

**30. BRIERYSIDE MANDELLA FINE 03000004134161 Very Good-85 68%**

(UK/580087/503652), 652, born 4.10.16

sire Hunnington Mandella 03000007190486

dam Brierside Cinzano Rambo Fine (VG-88).....by Cuthill Towers Rambo

gd Brierside Cinzano Fine LP60, SP, SP(2), SP(3), (VG-85).....by ALH Vision Cinzano Red

**Dam of lot 333**

**Due 1.6.23 to Koepon Altatop Red ET 63000648499675**

**30A. Her HC, BRIERYSIDE HAIL FINE 03000004145871 75%**

(UK/580087/504576), born 19.5.22, by Brierside Hail 030000071911526

**BRIERYSIDE MANDELLA FINE Very Good-85**

1.	2/5	6,570	305	4.31	3.33
2.	3/5	7,548	305	4.01	3.19
3.	4/6	7,061	305	4.11	3.02

4.	5/7	6,229	236	4.04	2.87
(ACC=547) Dry 10.1.23					

**BRIERYSIDE CINZANO RAMBO FINE Very Good-88**

1.	2/10	6,146	296	4.53	3.42
2.	3/10	7,265	305	4.41	3.36
3.	4/11	6,189	292	4.44	3.28

4.	5/11	6,984	305	4.24	3.08
5.	6/11	7,024	305	4.35	3.24
6.	8/1	8,204	305	4.51	3.16

**BRIERYSIDE CINZANO FINE LP60,SP, SP(2), SP(3), Very Good-85**

4.	6/5	10,074	305	4.40	3.73
7.	9/8	9,452	305	4.38	3.26

Her dam was the 8,590kg 4.26% (3.39) Brierside Cherry Fine 20 (GP084); gd was the 11,926kg 4.65% (3.45) Brierside Cherry Fine 19 LP60, (VG-87).

LOT

**31. ARRANVIEW JORDY ABIGAIL RED 01587296501319**

(UK/587296/501319), born 14.12.21

sire Cycle McGucci Jordy Red 65003131666411

dam Eastford Awesome Abigail (GP-84).....by Luck-E Absolute Awesome Red  
gd Eastford Kingboy Abigail 13\*, LP70, SP, (Ex-92-2).....by Morningview MCC Kingboy  
3d MS Apples Abigail ET (Ex-91).....by Mr Chassity Gold Chip  
4d KHW Regiment Apple-Red (Ex-96-3).....by Carrousel Regiment Red  
5d Kamps-Hollow Altitude (Ex-95-4).....by Regancrest Elton Durham  
6d Clover-Mist Alisha (Ex-93).....by A Ronnybrook Prelude  
7d Clover Mist Augy Star (Ex-94).....by Meadolake Jubilant  
8d D-R-A August (Ex-96).....by Life-O-Rileyt Marquis King  
9d D-R-A Precious Leader (Ex-90).....by Donken Ideal Reflection Brutus  
10d D-R-A Princess Lad Leader (Ex)

**EASTFORD AWESOME ABIGAIL Good Plus-84**

1.	2/7	7,414	302	4.00	3.23	3.	4/7	9,851	305	3.80	3.18
2.	3/7	11,675	305	3.55	3.12						

She is full sister to the 12,839kg 3.04% (3.59) Eastford Awesome Abbie ET (VG-85), and to Eastford Awesome Apple ET (VG-86), and maternal sister to the 11,865kg 3.73% (3.32) Eastford Control Abigail ET (VG-86), and to Eastford Brekem Abigail (VG-87).

**EASTFORD KINGBOY ABIGAIL ET 13\*, LP70, SP, Excellent-92-2**

1.	2/4	9,316	305	4.40	3.59	4.	6/0	15,683	305	4.24	3.14
2.	3/6	13,410	303	4.76	3.48	5.	7/1	13,708	305	4.25	3.32
3.	4/6	14,449	305	5.08	3.57						

She is maternal sister to the 12,640kg 4.40% (3.58) WWS Apples Amy P (VG-89).

**MS APPLES ABIGAIL ET Excellent-91**

1.	2/5	13,607	305	4.60	3.40
----	-----	--------	-----	------	------

She is maternal sister to MS Candy Apple Red (Ex-94), 2 times All-American; to the 15,631kg 3.80% (3.40) MS Delicious Apple Red (Ex-94-2E), Nominated All American Red & White Jnr 2yr 2010, Member of the All American Red & White Produce of Dam, 2010; to the 14,896kg 3.7% (3.20) MS delicious Apple Red (Ex-94), 3rd Mature Cow World Dairy Expo, 2014, dam of Diamondback; to the 13,729kg 3.5% (3.10) MS Apples Applause (Ex-94-2); to the 14,833kg 4.2% (3.9%) MS Apples Asset Red (Ex-92) 1\*, Hon. Mention All American Red & White, 2013, dam of Westcoast Ladd Aspen Red, sold for \$197,000 Rockymountain Sale, 2015, and to proven sires Apples Absolute Red & Big Apple Red and to many more Ex & Very Good cows.

**KHW REGIMENT APPLE RED ET Excellent-96-4, DOM, 22\* Holstein International Red Impact Cow of The Year, 2013, Res. Grand Champion World Dairy Expo, 2013, Grand Champion World Dairy Expo, 2011; All-American Red & White Mature Cow 2011; World Champion red & White Cow 2010, Nominated All-American Red & White 5yr old 2009, Res. Grand Chhampion Royal Winter Fair Red & White, 2009; Hon. Mention All-American Jnr. 3yr Old 2007; Unanimous All-American Jnr 2yr Old 2006, \$1,000,000 sale topper Global Glamour, 2008**

1.	2/2	11,081	305	4.60	3.60	4.	7/0	12,869	305	4.90	3.50
2.	4/1	13,698	305	4.80	3.70	5.	9/1	14,116	05	4.30	3.40
3.	4/3	12,469	305	4.00	3.90						

She is maternal sister to the 11,074kg 4.4% (3.4%) KHW Regiment Apple 3 Red ETN (Ex-94), 4\*, All-American Red & White 4yr 2013, 1st Jnr. 2yr Red & White World Dairy Expo 2011; to the 14,616kg 4.2% (3.6) KHW Regiment Apple C-Red ETN (VG-89-3yr), Hon. Mention Intermediate Champion red & White Royal Winter Fair 2014 and to many more Ex & VG cows. Her dam was the 15,659kg 4.5% (3.4) Kamps-Hollow Altitude (Ex-95-4); gd was the 16,163kg 4.2% (3.3) Clover-Mist Alisha (Ex-93); 3d was the 17,150kg 5.00% (3.10) Clover Mist Augy Star (Ex-94); 4d was the 11,367kg 4.30% (3.10) D-R-A August (Ex-96); 5d was D-R-A Ideal precious Leader (Ex-90); 6d was D-R-A Princess Lad Leader (Ex).



**KHW REGIMENT APPLE - RED (Ex-96-3)**  
**4d Lot 41**

LOT

**32. BRIERYSIDE DELUXE SARAH 14005020542 28.9%**

(UK/580087/304315), 315, born 19.2.21

sire Arranview Deluxe Red 01580087503855

- dam Brieryside Mandella Sarah 2 (VG-87), lot 31 .....by Hunnington Mandella
- gd Brieryside Saturn Red Sarah SP, (VG-85) .....by Holmland Saturd Red
- 3d Brieryside High Profile Sarah 7 (VG-86) .....by Brieryside High Profile

**32A. Her HC, BRIERYSIDE RAOUL SARAH 03000004147623 64%**  
 (UK/580087/304749), born 21.3.23, by Pie X Raoul 70000120098726

**BRIERYSIDE DELUXE SARAH**

1. 2/1

**BRIERYSIDE MANDELLA SARAH 2 Very Good-87, lot 31**

- 2. 4/3 13,602 305 4.16 3.17
- 3. 5/3 11,613 305 4.27 3.35

Her dam is the 10,682kg 3.76% (3.76) Brieryside Saturn Red Sarah SP, (VG-85); gd was the 9,301kg 3.73% (4.62) Brieryside High Profile Sarah 7 (VG-88); 3d was the 9,902kg 4.13% (3.29) Brieryside Sarah 5.

**Fullwoodhead**  
*Est 1981*  
**Dairy Supplies Ltd**

Sales, Installations, Services & Repairs  
 Electrical, Engineering & Refrigeration Work  
 Supplies for Today's Dairy Farmer

**A Family Business Serving the Farming Industry**

<p><b>DAIRYPOWER</b>  <small>SLURRY MANAGEMENT SYSTEMS</small></p> <p>Slurry Management Systems        Automated Scrapers        Smart Slurry Aeration</p>	<p><b>DeLaval</b></p> <p>Milking Parlours        Robotic Voluntary Milking Systems (VMS)        Bulk Milk Tanks</p>	<p><b>Holman</b></p> <p>Calf Feeders        Milk Taxis        Calf Feed Fences        Igloos &amp; Verandas</p>	<p><b>EASYFIX</b>  <small>LIVESTOCK COMPANY</small></p> <p>Cubicles        Mats        Mattresses</p>	<p><b>DAIRYLIGHT</b></p> <p>LED Lights        Regulates Circadian Rhythm and Melatonin Secretion</p>
--	---	---	---	--

**YOU ASK WE SUPPLY**

Mossend, Lochwinnoch PA12 4JF  
**Tel : 01505 843000**  
 Whitefordhill, Ayr KA6 5JW  
**Tel : 01292 262341**

E : [info@fullwoodhead.co.uk](mailto:info@fullwoodhead.co.uk)  
[www.fullwoodhead.co.uk](http://www.fullwoodhead.co.uk)

LOT

**33. BRIERYSIDE ARMANI TRIMOVA 1400005012586 SP, SP(2),  
Very Good-86 40.6%**

(UK/580087/103662), 662, born 9.11.16

sire Mr Apples Armani 65000068571374

dam Brieryside Pearlstone Trimova LP60 .....by Brieryside Pearlstone  
gd Brieryside Trimova 25 (Ex-92) .....by McCornick Nelson

Due 2.8.23 to Brieryside Hail 03000007191526

**33A. Her CC, BRIERYSIDE ALADDIN TRIMOVA 14000005023232 20.3%**

(UK/580087/404624), born 27.7.22 by R DG Aladdin Red 63000573341225

**BRIERYSIDE ARMANI TRIMOVA SP, SP(2), Very Good-86**

1.	2/4	8,412	305	4.78	3.74	4.	5/8	9,580	267	4.50	3.27
2.	3/6	11,587	304	4.80	3.60	(ACC=110) then giving 29kg daily (CC=264)					
3.	4/6	13,352	305	4.49	3.42						

**BRIERYSIDE PEARLSTONE TRIMOVA LP60**

1.	2/8	7,959	304	3.96	3.41	4.	5/8	8,816	305	3.70	3.44
2.	3/7	8,239	305	3.58	3.46	5.	6/10	11,135	305	3.85	3.17
3.	4/9	9,268	288	3.57	3.42	6.	8/6	10,476	305	3.57	3.13

**BRIERYSIDE TRIMOVA 25 Excellent-92**

2.	4/1	9,918	305	4.08	3.30
3.	5/2	10,458	305	4.21	3.30

Her dam was the 9,99-0kg 4.79% (3.21) Brieryside Trimova 15 (Ex-91); 3d was the 9,343kg 3.64% (2.99) Brieryside Trimova 3 (VG-85); 4d was the 10,214kg 3.53% (2.94) Brieryside Trimova LP50, (Ex).



**BRIERYSIDE TRIMOVA 25 (Ex-92)  
Gd Lot 33**

LOT

**34. BRIERYSIDE BREKEM SEA BABY 1400005012587 SP,  
Very Good-88 12.5%**

(UK/580087/703675), 109, born 7.12.16

sire Swissbec Brekem 64000107559777

dam Brieryside Razzle Sea Baby 2\*, LP60, SP, (Ex-93-2) .....by Willsbro Red Razzle

gd Brieryside Sea Baby 22 (VG-87) .....by Morwick Royal Double

Dam of lot 326

LC 23.5.22

Due 28.5.23 to Tappenvale Medalist ET 64000013633321

**BRIERYSIDE BREKEM SEA BABY SP, Very Good-88**

1.	2/2	8,187	305	4.38	3.64	4.	5/5	14,754	305	4.23	3.25
2.	3/3	12,802	305	4.02	3.49	(ACC=66) Dry 3.4.23					
3.	4/2	14,224	305	3.98	3.36						

She is maternal sister to the 12,434kg 4.33% (3.30) Brieryside Appleman Sea Baby (VG-86) and to the 10,613kg 4.80% (3.56) Brieryside Absolute Sea Baby (Ex-91), lot 71

**BRIERYSIDE RAZZLE SEA BABY 2\*, LP60, SP, Excellent-93-2**

1.	2/4	7,769	305	4.69	3.88	4.	5/5	10,039	305	3.92	3.75
2.	3/4	8,344	300	4.35	3.85	5.	6/6	11,675	305	4.12	3.84
3.	4/4	9,623	305	4.63	3.76	6.	7/8	10,795	305	4.57	3.78

**BRIERYSIDE SEA BABY 22 Very Good-87**

2.	3/10	9,225	305	4.35	3.53
3.	5/0	8,575	305	4.05	3.63

Her dam was the 8,097kg 4.45% (3.75) Brieryside Sea Baby 9.



**BRIERYSIDE RAZZLE SEA BABY 2\*, LP60, SP, (Ex-93-2)  
Dam Lot 34**

LOT

**35. BRIERYSIDE REALITY ANDREA 03000004134163 Very Good-85 56.3%**

(UK/580087/603681), 681, born 25.12.16

sire West Mossgiel Modern Reality 03000007191027

dam Brieryside Savard Andrea (GP-83) .....by Savard Red  
gd Brieryside Andrea 2 .....by Brieryside Warrior  
3d Muirston Andrea 16 LP100, (Ex-92-2)

Dam of lot 181  
LC 17.1.23

**BRIERYSIDE REALITY ANDREA Very Good-85**

1.	2/10	6,967	283	4.43	3.43	4.	6/1	3,844	93	3.63	2.66
2.	4/0	8,058	304	3.86	3.15	(ACC=28) then giving 38.3kg daily (CC=25)					
3.	4/11	8,292	305	4.02	2.86						

She is maternal sister to the 10,497kg 4.27% (3.18) Brieryside McCoy Andrea (VG-88), dam lot 83.

**BRIERYSIDE SAVARD ANDREA Good Plus-83**

1.	1/7	7,569	305	3.97	3.02	4.	6/2	12,004	305	3.83	2.87
2.	3/8	9,024	305	3.89	3.10	5.	7/10	7,962	229	4.06	2.79
3.	4/11	9,182	305	3.67	3.18						

**BRIERYSIDE ANDREA 2**

2.	4/3	8,931	305	4.12	3.22
3.	5/4	9,849	305	3.67	3.00

Her dam was the 11,323kg 4.37% (2.93) Muirston Andrea 16 LP100, (Ex-92-2).

LOT

**36. BRIERYSIDE RESPECT PATSY 14000005012602 Very Good-88 43.8%**

(UK/580087/603702), 161, born 23.1.17

sire Brieryside Respect 03000007191132

dam Brieryside Northernstar Patsy SP, (VG-87) .....by Mosside Northernstar Red Red Red  
gd Brieryside Patsy 38 (Ex-91) .....by Noremead Supreme Red

LC 8.12.22

AI 26.3.23 by Marilie Selection ET 70000120570192 (Sexed)

**BRIERYSIDE RESPECT PATSY Very Good-88**

1.	2/4	5,930	305	5.25	3.95	4.	5/11	4,916	133	4.78	3.66
2.	3/8	8,914	305	4.86	3.96	(ACC=19) then giving 33.6kg daily (CC=21)					
3.	4/11	10,217	297	5.02	3.61						

**BRIERYSIDE NORTHERNSTAR PATSY SP Very Good-87**

1.	2/9	8,175	305	4.61	3.53	3.	4/11	8,269	297	4.79	3.72
2.	4/0	8,651	289	4.64	3.62	4.	6/0	9,928	305	4.37	3.68

She is maternal sister to the 10,016kg 4.88% (3.59) Brieryside Warrior Patsy (VG-87); to the 12,182kg 4.20% (3.00) Brieryside Warrior Patsy 4 (VG-86) and to the 9,785kg 4.64% (3.28) Brieryside Mandella Patsy (VG-87).

**BRIERYSIDE PATSY 39 Excellent-91**

2.	4/1	9,857	305	4.29	3.57	4.	6/4	9,303	305	4.10	3.34
3.	5/3	10,035	305	4.16	3.48						

LOT

**37. BRIERYSIDE GIGANTIC PAULINE 1400005012969 Very Good-86**

(UK/587296/300323), 113, born 16.2.17

sire Troutbeck Gigantic 03000007191365

dam Brieryside Thunder Pauline **LP60, SP, (Ex-90)** .....by Brieryside Thunder  
gd Brieryside Classic Pauline 2 **SP** .....by Poos Stadel Classic

LC 1.4.23

**BRIERYSIDE GIGANTIC PAULINE Very Good-86**

1.	2/8	7,798	281	4.35	3.51	4.	6/2	giving 12.5kg @ 3.78% (2.74)			
2.	3/8	9,090	305	4.28	3.39			(CC=51)			
3.	4/8	12,151	305	3.68	3.29						

**BRIERYSIDE THUNDER PAULINE LP60, SP, Excellent-90**

1.	2/5	8,730	305	4.14	3.57	4.	6/0	10,941	305	4.13	3.48
2.	3/9	10,232	305	4.15	3.57	5.	7/4	11,047	305	4.00	3.31
3.	4/9	10,539	305	4.26	3.60						

She is maternal sister to Brieryside Supreme Pauline 2 (VG-85).

**BRIERYSIDE CLASSIC PAULINE 2 SP**

4.	6/1	11,775	305	4.83	3.70						
----	-----	--------	-----	------	------	--	--	--	--	--	--

Her dam was the 11,692kg 3.58% (3.30) Brieryside Princess Pauline 58 (GP-84); gd was the 11,891kg 4.19% (3.48) Brieryside Princess Pauline 52 (Ex-90); 3d was the 13,453kf 4.06% (3.35) Brieryside Princess Pauline 50 (Ex-92).

LOT

**38. BRIERYSIDE GIGANTIC APPLE 1400005013538 Very Good-87 33.6%**

(UK/580087/103718), 32, born 20.2.17

sire Troutbeck Gigantic 03000007191365

dam Brieryside Appleman Apple (**VG-86**) .....by Wyndford BD Appleman Red  
gd Brieryside Flamboyant Apple .....by Middle Flamboyant

Dam of lot 350

Due 9.6.23 to Cuthill Towers Calcutta 03000007191654 (Sexed)

**38A. Her HC, BRIERYSIDE HAIL APPLE 3 03000004146256 57.8%**

(UK/580087/604619), born 13.7.22, by Brieryside Hail 03000007191526

**BRIERYSIDE GIGANTIC APPLE Very Good-87**

1.	2/3	6,363	297	4.68	3.22	4.	5/5	6,667	274	4.62	3.12
2.	3/3	6,079	305	4.10	3.22			(ACC=698) Dry 13.4.23			
3.	4/4	7,197	305	4.42	3.12						

**BRIERYSIDE APPLEMAN APPLE Very Good-86**

1.	2/1	8,912	305	3.46	3.10						
----	-----	-------	-----	------	------	--	--	--	--	--	--

**BRIERYSIDE FLAMBOYANT APPLE**

2.	3/10	9,557	305	3.98	3.24						
3.	5/0	9,332	305	4.04	3.10						

Her dam was the 10,993kg 3.38% (3.04) Brieryside Apple.



LOT

**39. BRIERYSIDE RESPECT PANSY 5 03000004134587 Excellent-91 53.1%**

(UK/587296/300337), 63, born 27.2.17

sire Brierside Respect 03000007191132

dam Brierside Thunder Pansy (VG-87).....by Brierside Thunder

gd Brierside Profile Pansy 2 (GP-82).....by Brierside High Profile

LC 26.4.23

**BRIERYSIDE RESPECT PANSY 5 Excellent-91**

1.	2/4	8,518	305	3.86	3.21	4.
2.	4/2	13,336	305	3.57	2.74	
3.	5/3	10,679	299	3.74	3.00	

She is maternal sister to the 11,585kg 3.90% (3.38) Brierside Doppler Pansy (VG-86).

**BRIERYSIDE THUNDER PANSY Very Good-87**

1.	2/6	7,640	305	4.22	3.53	4.	6/0	11,803	305	3.98	3.21
2.	3/11	9,880	305	4.28	3.40	5.	7/0	12,882	305	3.91	3.27
3.	4/11	9,985	305	4.17	3.35						

**BRIERYSIDE PROFILE PANSY 2 Good Plus-82**

3. 4/11 8,424 283 3.91 3.56

Her dam was the 9,920kg 4.37% (3.19) Brierside Pansy 77 (GP-82); gd was the 8,906kg 4.44% (3.23) Brierside Pansy 63 (VG-88).



**BRIERYSIDE RESPECT PANSY 5 (Ex-91)**

Lot 39

LOT

**40. BRIERYSIDE GIGANTIC PAULINE 2 1400005013542 38%  
Very Good-85 38.3%**

(UK/580087/603730), 110, born 22.3.17

sire Troutbeck Gigantic 0300007191365

dam Brieryside Appleman Pauline (VG-87).....by Wyndford BD Appleman Red  
gd Brieryside Centurian Pauline 3 (G-78).....by Brieryside Centurian

**Dam of lot 164**

AI 8.2.23 by Fertility+/BBB - PD+

**40A. Her HC, BRIERYSIDE EYE PAULINE 1400005023679 18.75%**

(UK/580087/504660), born 11.10.22, by Vogue Redeye P 64000040001147

**BRIERYSIDE GIGANTIC PAULINE 2 Very Good-85**

1.	2/5	7,690	305	3.74	3.22	4.	5/7	6,225	191	3.56	2.94
2.	3/6	9,887	284	3.49	2.98	(ACC=135) then giving 34kg daily (CC=225)					
3.	4/5	11,336	305	3.57	2.91						

She is maternal sister to Brieryside Absolute Pauline (Ex-91), lot 73.

**BRIERYSIDE APPLEMAN PAULINE Very Good-87**

1.	2/8	8,992	289	2.99	3.04	3.	5/2	11,870	305	3.94	2.73
2.	3/7	12,556	305	3.02	2.92						

She is maternal sister to Brieryside Dreamer Pauline (VG-85).

**BRIERYSIDE CENTURIAN PAULINE 3**

1.	2/8	10,529	305	4.03	3.45	3.	5/1	9,746	305	3.98	3.43
2.	4/1	9,746	305	3.98	3.43						

Her gd was the 10,717kg 4.76% (3.33) Brieryside Princess Pauline 53.

LOT

**41. BRIERYSIDE GIGANTIC CHERRY 03000004135601 Very Good-85 65.6%**

(UK/580087/403735), 26, born 29.3.17

sire Troutbeck Gigantic 0300007191365

dam Brieryside Superstar Cherry (GP-83).....by Brieryside Super Star  
gd Brieryside Profile Cherry (VG-89).....by Brieryside High Profile  
3d Brieryside Cherry 66 (VG-86)

**Dam of lot 163**

AI 8.2.23 by Fertility+/BBB - PD+

**41A. Her HC, BRIERYSIDE EYE CHERRY 1400005023419 32.8%**

(UK/580087/204636), born 6.9.22, by Vogue Redeye P 64000040001147

**BRIERYSIDE GIGANTIC CHERRY Very Good-85**

1.	2/5	7,726	305	3.95	3.22	3.	5/6	8,516	226	3.70	3.22
2.	4/6	10,600	305	3.99	3.12	(ACC=110) then giving 30.4kg daily (CC=78)					

She bred Brieryside Winston Cherry (VG-85), lot 163.

**BRIERYSIDE SUPER STAR CHERRY Good Plus-83**

1.	2/7	3,737	204	4.60	3.64						
----	-----	-------	-----	------	------	--	--	--	--	--	--

She was maternal sister to Brieryside Vitality Cherry (VG-88), lot 65.

**BRIERYSIDE PROFILE CHERRY Very Good-89, Super Heifer Champion Champion, Agri Scot 2012**

3.	4/11	10,006	305	4.16	3.23	5.	7/2	11,446	305	3.87	3.29
4.	5/11	10,088	305	3.73	3.42						

Her dam was the 9,748kg 3.91% (3.65) Brieryside Cherry 66 (VG-88).

# BRIERYSIDE SIRES HAVING A PROMINENT IMPACT ON THE AYRSHIRE BREED



BEECHMOUNT RUSSET 9  
VG89 3YR OLD  
SIRED BY BRIERYSIDE MAGIC

BRIERYSIDE MAGIC SANDY  
ROSE VG85  
SIRED BY BRIERYSIDE MAGIC

PRIESTLAND HAIL SIERA LILY  
SIRED BY BRIERYSIDE HAIL

CATTLE SERVICES HAVE BEEN SUPPLYING TOP LEVEL AYRSHIRE GENETICS FOR  
OVER 50 YEARS. WE SUPPLY A DIVERSE RANGE OF SIRES TO SUIT THE MODERN  
AYRSHIRE COW BOTH WITHIN THE UK AND INTERNATIONALLY

WE WOULD LIKE TO WISH THE LAWRIE FAMILY THE BEST  
FOR THEIR SALE AND THANK THEM FOR THEIR  
CONFIDENCE IN OUR BULLS

AYRSHIRE BULLS BRED &  
PROVEN ON UK FARMS



Sam Wake  
07803 515626 | 01292 471292  
sales@cattleservices.org  
www.cattleservices.org

LOT

**42. NON PEDIGREE - COW 124**

(UK/580087/303734), 124, born 29.3.17

LC 23.6.22

S 13.1.23 by Arranview Deacon Red 01580087104194

**COW 124**

1.	2/5	6,819	293	4.47	3.22	4.	5/3	6,291	294	4.13	3.02
2.	3/4	7,587	298	4.01	3.05	Dry 13.4.23					
3.	4/4	8,774	288	3.49	3.09						

Her gd was the 10,968kg 2.96% (3.22) Arranview Leader Emma.

LOT

**43. BRIERYSIDE RESPECT WREN 3 14000005013544 44.5%**

(UK/580087/503743), 743, born 7.4.17

sire Brieryside Respect 03000007191132

dam Brieryside Accolade Wren (Ex-91) .....by Rosedale Accolade Red  
 gd Brieryside Wren 12 (VG-88) .....by Noremead Supreme Red

Dam of lot 260

LC 18.11.22

AI 16.2.23 by Fertility+/BBB - PD+

**BRIERYSIDE RESPECT WREN 3**

1.	2/6	9,171	305	4.37	3.24	4.	5/7	7,562	153	3.86	2.94
2.	3/7	12,441	305	3.86	3.16	(ACC=17) then giving 45.9kg daily (CC=21)					
3.	4/8	11,768	295	4.38	3.20						

**BRIERYSIDE ACCOLADE WREN Excellent-91**

1.	2/5	7,700	305	4.43	3.36	3.	4/8	10,206	305	4.50	3.38
2.	3/9	9,018	278	4.01	3.28	4.	5/10	8,628	305	4.35	3.39

She is maternal sister to the 9,843kg 4.69% (3.29) Brieryside Bookman Wren (VG-86).

**BRIERYSIDE WREN 12**

2.	3/9	10,044	305	4.21	3.31
3.	5/0	10,733	305	4.25	3.24

Her dam was the 8,706kg 4.13% (3.43) Brieryside Wren 3; gd was the 11,367kg 3.71% (3.10) Bankend Wren 151 LP60.

LOT

**44. BRIERYSIDE GIGANTIC PATSY 1400005013545 Very Good-86 46.9%**

(UK/580087/203747), 747, born 9.4.17

sire Troutbeck Gigantic 03000007191365

dam Brieryside Thunder Patsy **SP, (Ex-91)**.....by Brieryside Thunder  
gd Brieryside Warrior Patsy **SP, SP(2), (VG-87)**.....by Carnell Warrior  
3d Brieryside Patsy 38 **(Ex-91)**

**Dam of lots 194 & 270**

AI 23.4.23 by Ardmore Jeepers Creepers 03000007191533 (Sexed)

**44A. Her HC, BRIERYSIDE AMARULA PATSY 03000004147423 73.4%**

(UK/580087/604717), born 26.1.23 by Ruisseau Clair Amarula ET 70000110154699

**BRIERYSIDE GIGANTIC PATSY Very Good-86 is the 4th successive generation of Very Good or Excellent cows.**

1.	2/9	7,017	305	4.35	3.28	4.	5/9	3,430	84	4.65	2.92
2.	3/9	8,954	281	4.22	3.17	<b>(ACC=19) then giving 39kg daily (CC=17)</b>					
3.	4/8	9,765	305	3.97	3.11						

**BRIERYSIDE THUNDER PATSY SP, Excellent-91**

1.	2/6	7,986	305	4.32	3.72	3.	4/5	9,570	305	4.45	3.49
2.	3/5	6,118	286	5.61	4.45	4.	5/7	9,968	305	4.53	3.47

**BRIERYSIDE WARRIOR PATSY SP, SP(2), Very Good-87**

4.	5/11	10,616	305	4.88	3.59
5.	6/11	9,240	305	5.19	3.63

She was full sister to the 12,182kg 3.84% (3.79) Brieryside Warrior Patsy 4 (VG-86), and maternal sister to the 9,928kg 4.37% (3.68) Brieryside Northernstar Patsy (VG-87), and to the 9,785kg 4.64% (3.28) Brieryside Mandella Patsy (VG-87). Her dam was the 10,035kg 4.16% (3.48) Brieryside Patsy 38 (Ex-91).

LOT

**45. NON PEDIGREE - COW 756**

(UK/580087/403756), 756, born 10.5.17

LC 9.2.23

**COW 756**

1.	2/6	7,276	305	4.22	3.42	4.	5/9	2,578	70	4.32	3.11
2.	3/6	6,490	305	4.58	3.60	<b>(ACC=26) then giving 38.4kg daily (CC=5)</b>					
3.	4/8	9,313	305	3.96	3.07						

LOT

**46. BRIERYSIDE RESPECT PATSY 2 03000004135593 Very Good-88 65.6%**

(UK/580087/103760), **760**, born 17.5.17

**sire** Brieryside Respect 03000007191132

**dam** Brieryside Warrior Patsy 3 (**GP-83**).....by Carnell Warrior

**gd** Brieryside Patsy 31 **LP80** .....by Morwick Royal Double

**LC** 3.7.22

**S** 7.4.23 by Arranview Deacon Red 01580087104194

**BRIERYSIDE RESPECT PATSY 2 Very Good-88**

1.	2/4	5,859	305	4.82	3.65	3.	5/2	10,294	291	4.42	3.34
2.	3/6	9,959	305	4.46	3.57	(ACC=50) then giving 20.1kg daily (CC=134)					

She is maternal sister to the 12,377kg 4.03% (3.59) Brieryside Windstar Patsy (VG-85), dam lot 127.

**BRIERYSIDE WARRIOR PATSY 3**

1.	3/0	6,910	278	3.28	3.39	3.	4/11	9,220	305	3.66	3.30
2.	3/10	8,789	305	3.54	3.38						

**BRIERYSIDE PATSY 31 LP80**

2.	4/0	11,419	305	3.72	2.98	5.	8/1	11,610	305	3.47	2.86
3.	5/6	11,425	305	3.51	2.92	6.	9/4	10,889	305	3.30	2.85
4.	6/10	11,375	305	3.49	3.02						

LOT

**47. BRIERYSIDE ELLIOT PATSY 03000004135594 Very Good-89 54.7%**

(UK/580087/303762), **762**, born 30.5.17

**sire** Cuthill Towers Elliot 03000007191267

**dam** Brieryside Pearlstone Patsy **SP, (VG-85)**.....by Brieryside Pearlstone

**gd** Brieryside Patsy 33 **LP60, (VG-85)**, gd lot 10

**LC** 1.11.22

**S** 31.3.23 by Arranview Deacon Red 01580087104194

**BRIERYSIDE ELLIOT PATSY Very Good-89**

1.	2/6	7,869	305	3.85	3.52	3.	5/6	7,205	170	3.74	3.18
2.	4/0	11,388	305	4.15	3.36	(ACC=23) then giving 39.2kg daily (CC=20)					

**BRIERYSIDE PEARLSTONE PATSY SP, Very Good-85**

1.	3/3	6,776	283	4.60	3.48	3.	5/2	8,095	305	4.88	3.74
2.	4/2	7,074	293	4.28	3.60						

She is maternal sister to the 12,504kg 4.70% (3.12) Brieryside Oblique Patsy LP60, (VG-85), dam lot 10.

**BRIERYSIDE PATSY 33 LP60, Very Good-85, see lot 10.**

2.	3/10	9,655	305	4.49	3.27	4.	6/7	10,670	305	4.59	3.34
3.	5/2	10,870	305	4.51	3.26	5.	7/9	10,171	305	4.49	3.37

Her dam was the 8,413kg 4.89% (3.22) Brieryside Patsy 27; 3d was Brieryside Patsy 9 (Ex-91).

LOT

**48. BRIERYSIDE LEADER SWAN 2 03000004135563 Very Good-87 65.6%**

(UK/587296/200392), **1081**, born 11.6.17  
sire West Spittal Leader 03000007191307

dam Brieryside Respect Swan 2 (Ex-92-2) .....by Brieryside Respect  
gd Brieryside Celtic Swan 3 LP60, (GP-83) .....by Stevenson's Celtic Gold

**Dam of lot 372**

**LC 17.10.22**

**S 1.3.23 by Arranview Deacon Red 01580087104194 - PD+**

**BRIERYSIDE LEADER SWAN 2 Very Good-87**

1.	2/4	5,840	305	5.29	3.78	4.	5/4	6,749	185	5.11	3.26
2.	3/5	6,072	305	4.92	3.56	<b>(ACC=47) then giving 27.5kg daily (CC=133)</b>					
3.	4/4	8,028	305	4.88	3.58						

**BRIERYSIDE RESPECT SWAN 2 Excellent-92-2**

1.	2/3	9,003	295	4.02	3.28	4.	5/2	12,010	305	3.79	2.97
2.	3/2	9,995	303	3.95	3.15	5.	6/3	9,320	305	4.08	3.18
3.	4/2	11,070	305	3.93	3.06						

**BRIERYSIDE CELTIC SWAN 3 LP60, Good Plus-83**

2.	3/9	9,115	305	4.37	3.40	5.	6/10	10,703	305	4.20	3.35
4.	5/11	9,367	282	4.04	3.30	6.	7/11	10,926	305	4.29	3.16

Her gd was the 10,547kg 4.44% (3.19) Brieryside Jubi Swan 3 (Ex-90); 3d was the 10,528kg 4.00% (3.28) Brieryside Jubi Swan (Ex-93); 4d was the 9,571kg 4.09% (3.42) Brieryside Swan 28 9\*, LP60, (Ex); 5d & 6d (VG); 7d (Ex).

LOT

**49. NON PEDIGREE - COW 136**

(UK/580087/403770), **136**, born 1.7.17

**LC 27.9.22**

**Due 23.8.23 to Tappenvale Medalist ET 64000013633321 (Sexed)**

**COW 136**

1.	2/4	8,290	305	4.12	3.29	3.	5/2	8,546	205	3.98	3.11
2.	3/9	8,078	305	4.11	3.27	<b>(ACC=33) then giving 31.5kg daily (CC=24)</b>					

LOT

**50. BRIERYSIDE LEADER BELINDA 03000004135611 68.8%**

(UK/580087/103774), **774**, born 7.7.17  
sire West Spittal Leader 03000007191307

dam Brieryside Rhythmajig Belinda (GP-80) .....by Rosehill Rhythmajig  
gd Brieryside Classic Belinda LP60, SP, SP(2), SP(3) .....by Poos Stadel Classic

**Dam of lot 257**

**LC 17.6.22**

**Due 16.7.23 to Fertility+/BBB**

**BRIERYSIDE LEADER BELINDA**

1.	3/4	8,749	306	4.79	3.35
2.	4/11	8,819	305	4.77	3.32 (ACC=157) still giving 13.9kg daily

**BRIERYSIDE RHYTHMAJIG BELINDA Good Plus-80**

1.	2/4	7,013	304	4.24	3.43
2.	3/3	5,830	297	4.43	3.51

**BRIERYSIDE CLASSIC BELINDA LP60, SP, SP(2), SP(3)**

4.	5/8	9,490	305	4.45	3.72	6.	7/7	10,240	305	4.34	3.54
5.	6/8	9,411	305	4.72	3.64	7.	8/11	11,226	305	4.45	3.44

Her dam was the 10,085kg 4.17% (3.34) Brieryside Belinda 15 LP60; gd was the 9,530kg 3.64% (3.15) Brieryside Belinda 12.

LOT

**51. ARRANVIEW MEDALIST KITTY 01580087104628 2%**

(UK/580087/104628), born 10.8.22

**sire** Tappenvale Medalist 64000013633321

**dam** Brieryside Addiction Kitty Red **SP, SP(2) (VG-88)** .....by Mr Anslly Addiction P Red  
 gd Brieryside Classic Kitty **SP, (Ex-91)** .....by Poos Stadel Classic  
 3d Cheviotview Beckham Kitty Red **(VG-85)** .....by Baileys CD Beckham Red  
 4d Cheviotview Faber Kitty Red **(VG-85)**

**ARRANVIEW MEDALIST KITTY is bred from 4 generations of Very Good or Excellent cows.**

**BRIERYSIDE ADDICTION KITTY RED SP, SP(2), Very Good-88**

1.	2/3	8,112	305	4.90	4.00	3.	4/2	10,058	305	5.14	4.37
2.	3/3	10,453	298	5.10	4.09	4.	6/0	12,083	305	5.05	3.91

**BRIERYSIDE CLASSIC KITTY SP, Excellent-91**

1.	2/5	7,270	305	4.19	3.56	3.	4/6	6,774	264	4.36	3.83
2.	3/7	8,552	305	3.89	3.49	4.	5/4	9,288	305	4.54	3.62

She was maternal sister to the 8,846kg 3.84% (3.40) Brieryside Classic Warrior Kitty (VG-85).

**CHEVIOTVIEW BECKHAM KITTY RED Very Good-85, Champion Red & White Agri Scot, 2009**

3.	4/11	11,818	305	4.49	3.40	5.	7/0	10,304	291	4.64	3.32
4.	5/11	12,102	305	4.33	3.33	6.	7/11	10,095	305	4.60	3.47

She was maternal sister to the 14,719kg 5.32% (3.26) Cheviotview Chatter Kitty Red (Ex-93-3). Her dam was the 10,705kg 4.46% (3.47) Cheviotview Faber Kitty Red (VG-86); gd was the 10,978kg 3.85% (3.31) Carcary Rubens Kitty Red (GP-80); 3d was the 10,691kg 3.73% (3.16) Carcary Laredo Kitty Red 1\*, (VG-86).



**CHEVIOTVIEW BECKHAM KITTY RED (VG-85)**

**3d Lot 51**



LOT

**52. NON PEDIGREE - COW 127**

(UK/580087/503778), 127, born 12.7.17

sire Brieryside Respect 03000007191132

dam Arranview Royal Martha BSR .....by Morwick Royal Double  
gd Arranview Martha

LC 2.4.23

**COW 127**

1.	2/4	8,715	305	3.65	3.26	4.	5/9	giving 39.2kg @3.88% (3.11)		
2.	3/6	9,886	293	3.36	3.04					
3.	4/5	11,020	305	3.33	2.94					

**ARRANVIEW ROYAL MARTHA**

1.	2/5	10,587	305	3.70	3.25	5.	6/11	15,601	305	3.66	3.07
2.	3/6	9,616	305	4.03	3.43	6.	7/11	14,038	305	3.57	3.14
3.	4/8	15,321	305	3.85	3.01	7.	9/7	12,867	305	3.60	2.96
4.	5/10	14,033	305	3.56	3.14	8.	10/9	13,494	305	3.29	3.15

LOT

**53. NON PEDIGREE - COW 141**

(UK/580087/503792), 141, born 12.9.17

LC 16.11.22

AI 9.3.23 by Fertility+/BBB

**COW 141**

1.	2/2	9,148	305	3.80	3.47	3.	5/2	6,771	155	3.85	3.19
2.	3/7	12,292	305	3.74	3.33			(ACC=34) then giving 38kg daily (CC=55)			

LOT

**54. BRIERYSIDE SNOWMAN SPARKY 03000004136105 81.3%**

(UK/587296/200469), 1151, born 11.10.17

sire Brieryside Snowman 03000007191317

dam Brieryside Rambo Sparky (GP-80).....by Cuthill Towers Rambo

gd Brieryside Executive Sparky 7 (EX-93).....by Waxham Executive

LC 12.4.23

**BRIERYSIDE SNOWMAN SPARKY**

1.	2/4	5,736	305	3.96	3.33	3.	5/6	giving 35kg @ 4.08% (3.27)		
2.	4/1	7,300	305	3.68	3.18					

**BRIERYSIDE RAMBO SPARKY Good Plus-80**

1.	2/7	7,341	305	3.79	3.38	4.	5/7	9,164	294	3.94	3.08
2.	3/7	8,692	291	3.65	3.29	5.	6/8	7,431	249	4.11	3.13
3.	4/7	6,357	240	3.91	3.25						

She is maternal sister to the 16,284kg 2.97% (2.92) Brieryside Artist Sparky LP60, (Ex-92), dam lot 210.

**BRIERYSIDE EXECUTIVE SPARKY 7 Excellent-93, Champion Royal Highland Show, 2015.**

2.	3/11	9,376	305	3.97	3.36
4.	6/1	9,109	305	3.73	3.43

She was full sister to the 10,473kg 3.25% (3.38) Brieryside Executive Sparky 6 (VG-88). Her dam was the 11,182kg 3.59% (3.35) Brieryside Sparky 3; gd was the 9,046kg 3.94% (3.27) Meikle Laught Sparky 14.

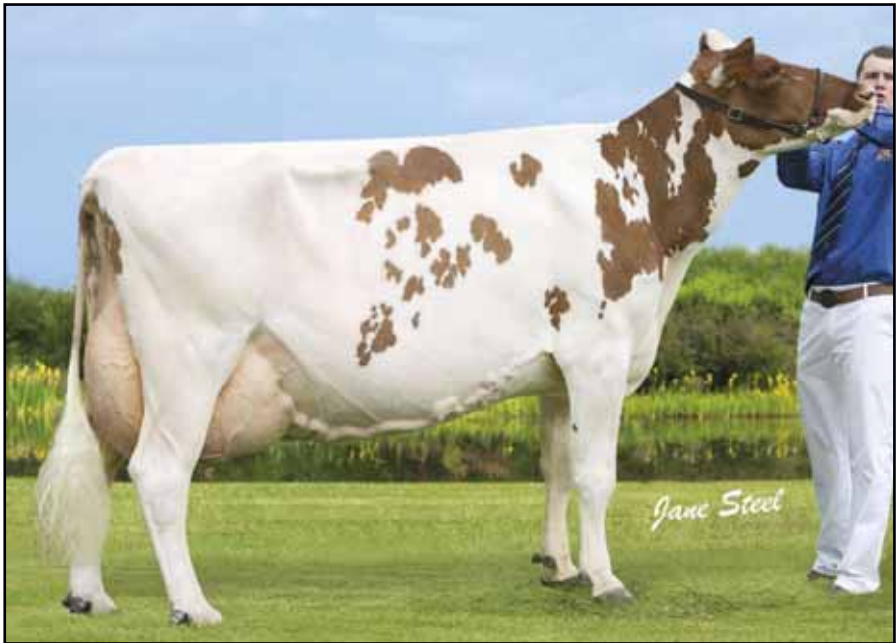

**BRIERYSIDE EXECUTIVE SPARKY 7 (Ex-93)  
Gd Lot 54**

LOT

**55. BRIERYSIDE RESPECT GLOSSIE 03000004136118 Good Plus-81 75.8%**

(UK/580087/703808), 1136, born 13.10.17

sire Brieryside Respect 03000007191132

dam Brieryside Potter Glossie (VG-87) .....by Des Prairies Potter  
gd Brieryside President Glossie .....by Brieryside President

LC 24.3.23

**BRIERYSIDE RESPECT GLOSSIE Good Plus-81**

1.	2/5	6,443	298	4.39	3.30	4.	5/5	1,292	27	3.90	2.96
2.	3/4	10,146	305	4.41	3.30	then giving 47.8kg daily @3.9% (2.96)					
3.	4/4	11,269	305	4.23	3.28						

**BRIERYSIDE POTTER GLOSSIE Very Good-87**

1.	2/7	7,745	305	4.29	3.42
2.	3/8	9,293	275	4.12	3.33

She is maternal sister to the 9,646kg 3.87% (3.44) Brieryside Rambo Glossie (VG-86).

**BRIERYSIDE PRESIDENT GLOSSIE**

2.	3/7	9,065	305	4.35	3.53
3.	4/10	9,677	305	4.16	3.54

Her dam was the 9,391kg 4.38% (3.43) Brieryside Supreme Glossie; gd was the 10,334kg 4.47% (3.54) Brieryside Glossie.

LOT

**56. BRIERYSIDE RESPECT WINNIE 4 03000004136119 SP, Very Good-88 71.9%**

(UK/580087/403812), 154, born 18.10.17

sire Brieryside Respect 03000007191132

dam Brieryside Executive Winnie 2 .....by Waxham Executive  
gd Brieryside Winnie (Ex-90) .....by Brieryside Centurian  
3d Myerscough Winnie 43 LP80, (Ex-90)

LC 27.2.22

Due 8.5.23 to Brieryside Hail 03000007191526 (Sexed)

**BRIERYSIDE RESPECT WINNIE 4 SP, Very Good-88**

1.	2/5	7,287	305	4.32	3.40	3.	4/4	9,486	305	4.04	3.40
2.	3/5	10,958	293	4.04	3.27	(ACC=584) Dry 21.3.23					

**BRIERYSIDE EXECUTIVE WINNIE 2**

1.	2/8	8,381	305	4.03	3.17	4.	5/8	8,917	305	3.47	3.08
2.	3/8	9,197	304	3.62	3.22	5.	7/3	8,713	305	3.57	3.08
3.	4/8	8,330	276	3.61	3.18						

**BRIERYSIDE WINNIE 2 Excellent-90**

1.	2/10	9,739	305	3.36	3.27	3.	5/7	12,344	305	3.56	3.32
2.	4/4	13,132	305	3.66	3.22						

She is maternal sister to the 12,788kg 4.09% (2.89) Myerscough Nel Winnie 56 (VG-89). Her dam was the 12,553kg 3.03% (3.16) Myerscough Winnie 43 LP80, (Ex-90).

LOT

**57. BRIERYSIDE RESPECT SANDY ROSE 2 03000004136124 SP, Very Good-85 65.6%**

(UK/580087/103830), 113, born 2.11.17

sire Brieryside Respect 03000007191132

dam Brieryside Tristan Sandy Rose (GP-84), dam lot 5

LC 3.6.22

S 2.2.23 by Arranview Deacon Red 01580087104194

**BRIERYSIDE RESPECT SANDY ROSE 2 SP, Very Good-85**

1.	2/4	6,055	297	4.48	3.65	3.	4/7	7,242	305	4.51	3.48
2.	3/3	9,501	305	4.06	3.50	(ACC=35) then giving 24.6kg daily (CC=47)					

She is full sister to the 13,401kg 4.08% (3.35) Brieryside Respect Sandy Rose (Ex-94-2), lot 5.

**BRIERYSIDE TRISTAN SANDY ROSE Good Plus-84, see lot 5**

1.	2/11	7,798	305	4.54	3.73
----	------	-------	-----	------	------

**BARR SANDY ROSE 61 SP, Excellent-90**

3.	4/11	10,205	305	4.82	3.62	5.	8/0	10,901	305	4.55	3.74
4.	6/11	9,003	305	4.92	3.38						

Her dam was the 10,166kg 4.75% (3.19) Barr Sandy Rose 48 3\*, (Ex-92-2); gd was the 9,825kg 3.78% (2.99) Barr Sandy Rose 11 3\*, LP60, (VG-87); 3d was the 9,975kg 4.53% (3.39) Barr Sandy Rose 2 3\*, LP60, (Ex-92-2); 4d was Barr Sandy Rose LP50 (Ex); 5d & 6d VG.

LOT

**58. BRIERYSIDE RESPECT PEARL 5 03000001522462 87.5%**

(UK/580087/203831), 831, born 3.11.17

sire Brieryside Respect 03000007191132

dam Brieryside Warrior Pearl (VG-85) .....by Carnell Warrior  
gd Brieryside Executive Pearl LP60, (Ex-90) .....by Waxham Executive  
3d Brieryside Brown Pearl 25 (VG-85)

LC 11.7.22

Due 18.10.23 to Fertility+/BBB

**BRIERYSIDE RESPECT PEARL 5 is bred from 3 generations of Very Good or Excellent cows.**

1.	2/8	7,227	305	5.12	3.54	3.	4/8	7,261	283	5.11	3.45
2.	3/9	2,677	267	5.04	3.76	(ACC=362) then giving 20kg daily (CC=223)					

**BRIERYSIDE WARRIOR PEARL Very Good-85**

1.	2/10	6,821	305	5.31	3.97	3.	5/3	6,743	305	5.56	3.97
2.	4/0	7,599	305	5.60	4.08						

She was maternal sister to Brieryside Dreamer Pearl (VG-85).

**BRIERYSIDE EXECUTIVE PEARL LP60, Excellent-90**

3.	4/11	10,027	305	4.60	3.36	5.	6/11	10,914	305	4.06	3.34
4.	5/11	9,482	304	4.27	3.37	6.	8/1	12,065	305	3.48	3.41

Her dam was Brieryside Brown Pearl 25 (VG-85).

LOT

**59. BRIERYSIDE RESPECT PANSY 9 14000005014116 Very Good-87 47.7%**

(UK/580087/503834), 1127, born 5.11.17

sire Brieryside Respect 03000007191132

dam Brieryside Classic Pansy .....by Poos Stadel Classic  
gd Brieryside Pansy 78 (VG-88) .....by Morwick Royal Double

**Dam of lot 328**

**LC 27.3.23**

**BRIERYSIDE RESPECT PANSY 9 Very Good-87**

1.	2/4	7,423	305	4.50	3.50	4.	5/4	1,168	24	3.90	2.96
2.	3/4	10,499	279	3.94	3.22	then giving 48.7kg daily					
3.	4/3	11,028	305	3.86	3.25						

**BRIERYSIDE CLASSIC PANSY**

1.	3/7	8,903	305	3.94	3.53	3.	6/1	9,208	305	4.26	3.01
2.	4/8	10,089	305	4.10	3.45						

She is maternal sister to Brieryside Warrior Pansy 3 (VG-88).

**BRIERYSIDE PANSY 78 Very Good-88**

2.	4/3	10,492	305	3.83	3.24
3.	5/7	8,786	294	3.79	3.27

She is maternal sister to the 9,473kg 4.74% (3.37) Brieryside Pansy (Ex-90); to the 9,836kg 5.02% (3.32) Brieryside Pansy 72 (Ex-90), and to the 11,951kg 4.02% (3.17) Brieryside Pansy 80 (Ex-90). Her dam was the 8,906kg 4.44% (3.23) Brieryside Pansy 63 (VG-88), gd lot 5.

LOT

**60. BRIERYSIDE RESPECT PANSY 10 03000004136125 Excellent-91 68.8%**

(UK/580087/103837), 837, born 13.11.17

sire Brieryside Respect 03000007191132

dam Brieryside Rambo Pansy 2 SP, (VG-85) .....by Cuthill Towers Rambo  
gd Brieryside Dictator Pansy LP60, (VG-85) .....by Brieryside Dictator

**Due 27.9.23 to B Jubilant Scot ET 03000007190028**

**60A. Her HC, BRIERYSIDE HAIL PANSY 6 03000004146257 75.8%**

(UK/580087/204622), born 25.7.22, by Brieryside Hail 03000007191526

**BRIERYSIDE RESPECT PANSY 10 Excellent-91**

1.	2/4	7,153	305	4.17	3.29	3.	4/8	10,884	269	4.04	3.07
2.	3/6	10,480	305	4.08	3.24	(ACC=70) then giving 28.1kg daily (CC=107)					

**BRIERYSIDE RAMBO PANSY 2 SP, Very Good-85**

1.	2/11	7,173	305	4.37	3.71	3.	5/3	10,174	305	4.41	3.51
2.	3/11	9,829	305	4.41	3.51	4.	6/5	11,166	305	4.40	3.34

She is maternal sister to the 10,853kg 4.23% (3.11) Brieryside Appleman Pansy 2 (VG-85), dam lot 86.

**BRIERYSIDE DICTATOR PANSY LP60, Very Good-85**

2.	3/4	10,777	305	4.09	3.16	5.	6/11	11,624	302	3.59	3.43
3.	4/6	10,104	305	3.88	3.13	6.	7/10	10,164	305	4.09	3.21
4.	5/7	11,166	305	3.48	3.24						

Her dam was the 9,705kg 4.00% (3.34) Brieryside Profile Pansy; gd was the 9,473kg 4.74% (3.37) Brieryside Pansy (Ex-90); 3d was Brieryside Pansy 63 (VG-88).

LOT

**61. BRIERYSIDE OBLIQUE PEAR 2 03000001522745 Good-77 92.2%**

(UK/580087/603849), **849**, born 23.12.17

**sire** Hilltown Oblique 03000006181738

**dam** Brieryside Executive Pear 7 **SP, SP(2), (GP-83)**.....by Waxham Executive  
**gd** Brieryside Pear 49.....by Cuthill Towers Prince Paddy

**Dam of lots 243 & 366**  
**Due 22.8.23 to Fertility+/BBB**

**61A. Her HC, BRIERYSIDE EYE PEAR 14000005023423 46%**

(UK/580087/704648), born 18.9.22, by Vogue Redeye P 64000040001147

**BRIERYSIDE OBLIQUE PEAR 2**

1.	2/10	7,459	305	4.94	3.42	3.	4/9	6,422	214	4.89	3.46
2.	3/9	6,669	305	4.94	3.68	(ACC=14) tehn giving 25.9kg daily (CC=12)					

**BRIERYSIDE EXECUTIVE PEAR 7 SP, SP(2), Good Plus-83**

1.	2/8	6,462	305	4.59	3.84	4.	6/3	8,511	305	4.35	3.71
2.	3/10	9,244	305	4.90	3.75	5.	7/11	10,737	285	4.19	3.39
3.	5/4	7,928	297	4.45	3.50	6.	8/10	10,233	305	4.28	3.78

**BRIERYSIDE PEAR 49**

1.	3/5	10,263	305	4.02	3.51	3.	5/6	11,486	305	3.96	3.44
2.	4/5	9,958	289	3.92	3.52						

Her gd was the 8,032kg 4.44% (3.37) Brieryside Pear 26.

LOT

**62. BRIERYSIDE OBLIQUE SWAN 03000004136336 Good Plus-81**

(UK/587296/300498), **204**, born 23.12.17

**sire** Hilltown Oblique 03000006181738

**dam** Brieryside Sundance Swan.....by Moorshard Sundance Red  
**gd** Brieryside Swan 65 (**VG-86**).....by Brieryside Profile

**LC 15.9.22**  
**Due 2.10.23 to British Blue (Greystone Glacier)**

**BRIERYSIDE OBLIQUE SWAN Good Plus-81**

1.	2/7	9,841	30-5	4.62	3.47	3.	4/9	9,955	215	4.14	3.37
2.	3/7	10,891	305	4.79	3.52	(ACC=138) then giving 35.1kg daily (CC=56)					

She is maternal sister to the 10,873kg 3.80% (3.26) Brieryside Thunder Swan 2 (**VG-85**).

**BRIERYSIDE SUNDANCE SWAN**

1.	2/11	7,955	305	3.95	3.51	4.	6/1	11,243	305	4.30	3.26
2.	3/11	10,406	305	3.23	3.41	5.	7/1	8,981	305	4.67	3.24
3.	4/11	10,171	305	3.90	3.31						

Her dam was the 9,217kg 3.81% (3.52) Brieryside Swan 65 (**VG-86**);

LOT

**63. BRIERYSIDE FUSILIER ELLEN 1400005014341 SP, Very Good-85 46.9%**

(UK/580087/203852), 3, born 28.12.17

sire Morwick Fusilier 14000008000184

dam Brieryside Respect Ellen .....by Brieryside Respect  
gd Brieryside Warrior Ellen .....by Carnell Warrior

LC 24.5.22

Due 13.7.23 to Brieryside Hail 03000007191526 (Sexed)

**BRIERYSIDE FUSILIER ELLEN SP, Very Good-85**

1.	2/4	5,900	305	4.68	3.54	3.	4/5	10,162	305	4.45	3.36
2.	3/4	9,465	305	4.45	3.47(ACC=56)	still giving 21.1kg daily (CC=117)					

**BRIERYSIDE RESPECT ELLEN**

1.	2/7	7,988	305	3.76	3.51	3.	4/7	8,426	305	3.95	3.52
2.	3/8	8,717	305	3.69	3.54	4.	5/8	9,696	305	3.83	3.34

She is maternal sister to the 11,246kg 4.09% (3.21) Brieryside Alex Ellen 2 (VG-86).

**BRIERYSIDE WARRIOR ELLEN**

3.	5/0	9,408	279	3.82	3.36
4.	4/11	9,801	305	3.91	3.24

She is maternal sister to the 9,221kg 3.74% (3.34) Brieryside Gold Elen (VG-86) and to the 11,611kg 4.48% (3.55) Brieryside Accolade Ellen (VG-88). Her dam was the 10,901kg 3.89% (3.46) Brieryside Ellen 4 LP60; gd was the 8,106kg 4.65% (3.51) Brieryside Ellen; 3d was the 11,976kg 3.93% (2.92) Calderglen Ellen.

LOT

**64. BRIERYSIDE FUSILIER TRACY 1400005014342 Good-79 40.1%**

(UK/580087/303853), 144, born 2.1.18

sire Morwick Fusilier 14000008000184

dam Brieryside Respect Tracy .....by Brieryside Respect  
gd Brieryside Rambo Tracy .....by Cuthill Towers Rambo

Dam of lot 203

LC 6.5.22

Due 12.6.23 to Cuthill Towers Calcutta 03000007191654 (Sexed)

**BRIERYSIDE FUSILIER TRACY**

1.	2/2	6,885	305	4.80	3.63	3.	4/4	9,079	305	4.82	3.38
2.	3/3	5,175	305	4.94	3.74	(ACC=37) Dry 17.4.23					

**BRIERYSIDE RESPECT TRACY**

1.	2/6	5,797	305	3.84	3.60
----	-----	-------	-----	------	------

Her dam was the 8,501kg 4.21% (3.65) Brieryside Rambo Tracy; gd was the 8,502kg 3.84% (3.64) Brieryside Northernstar Tracy (GP-84); 4d was the 11.042kg 4.78% (3.46) Brieryside Tracy (Ex-90); 5d was the 9,419kg 4.39% (3.57) Nuirlight Tracy (Ex-90).

LOT

**65. BRIERYSIDE VITALITY CHERRY 03000004136697 Very Good-88 75%**

(UK/580087/603856), 158, born 12.1.18

sire Rosehill Vitality 03000006181894

dam Brierside Profile Cherry (VG-89), gd lot 41

Due 19.9.23 to Koepon Altatop Red ET 63000648499675 (Sexed)

**65A. Her HC, BRIERYSIDE HAIL CHERRY 2 0300000414666 78.9%**

(UK/580087/204657), born 7.10.22 by Brierside Hail 03000007191526

**BRIERYSIDE VITALITY CHERRY Very Good-88**

1.	2/2	5,385	305	4.34	3.33	3.	4/9	6,754	195	4.02	2.96
2.	3/7	8,203	305	4.37	3.03	(ACC=116) then giving 22.4kg daily (CC=227)					

**BRIERYSIDE PROFILE CHERRY Very Good-89, see lot 41**

1.	2/11	9,053	305	4.37	3.43	4.	5/11	10,088	305	3.73	3.42
2.	3/11	8,739	305	4.31	3.51	5.	7/2	11,446	305	3.87	3.29
3.	4/11	10,006	305	4.16	3.23						

Her dam was the 9,748kg 3.91% (3.65) Brierside Cherry 66 (VG-88).

LOT

**66. BRIERYSIDE OBLIQUE LILY ANN 03000004136509 Excellent-90 70.3%**

(UK/587296/400506), 12, born 19.1.18

sire Hilltown Oblique 03000006181738

dam Brierside Thunder Lily Ann (VG-85).....by Brierside Thunder

gd Brierside Supreme Lord Lily Ann LP60, SP, (VG-88) .....by Brierside Supreme Lord

3d Brierside Nelson Lily Ann (VG-87)

**66A. Her HC, BRIERYSIDE HAIL LILLIAN 03000004147622**

(UK/580087/104754), born 30.3.23, by Brierside Hail 03000007191526

**BRIERYSIDE OBLIQUE LILY ANN Excellent-90 is bred from 3 Very Good cows.**

1.	2/2	6,796	305	4.43	3.48	4.	5/2	giving 38.7kg @ 4.00% (3.03%)			
2.	3/3	10,410	298	4.23	3.40						
3.	4/2	11,458	305	4.40	3.29						

**BRIERYSIDE THUNDER LILY ANN Very Good-85**

1.	2/5	8,135	293	3.41	3.34	3.	4/6	10,672	305	4.20	3.07
2.	3/4	9,232	305	4.01	3.23						

**BRIERYSIDE SUPREME LORD LILY ANN LP60, SP, Very Good-88**

2.	3/5	11,528	305	3.92	3.56	4.	5/5	12,131	305	4.47	3.45
3.	4/5	9,199	291	4.87	3.66						

Her dam was the 8,016kg 4.00% (3.68) Brierside Nelson Lily Ann (VG-87).

LOT

**67. NON PEDIGREE - COW 184**

(UK/587296/300512), born 27.1.18

sire Brierside Snowman 030007191317

LC 9.9.22

Due 23.8.23 to British Blue (Greystone Glacier)

**COW 184**

1.	2/1	8,548	305	4.05	3.22	3.	4/8	10,225	221	3.76	2.96
2.	3/2	11,659	305	3.90	3.27	(ACC=92) then giving 30.2kg daily (CC=132)					





# Improve milk yield with DairyPlus

A full range of compounds, blends and meals to suit every system.



[www.harbro.co.uk](http://www.harbro.co.uk) [farming@harbro.co.uk](mailto:farming@harbro.co.uk)

**Harbro**  
QUALITY LIVESUCKER NUTRITION

LOT

**68. BRIERYSIDE GIGANTIC BESSIE 03000004136700 Good Plus-83 64.8%**

(UK/580087/103865), 131, born 5.2.18

sire Troutbeck Gigantic 03000007191365

dam Brieryside Saltire Bessie (VG-85) .....by Stevenson's Saltire  
gd Brieryside Executive Bessie 5 (VG-85) .....by Waxham Executive

LC 5.3.23

**BRIERYSIDE GIGANTIC BESSIE Good Plus-83**

1.	2/1	5,810	305	4.40	3.26	4.	5/1	1,637	46	4.17	3.32
2.	3/2	7,768	281	4.38	3.03	(ACC=22) then giving 38.9kg daily (CC=22)					
3.	4/1	7,778	295	4.54	3.11						

**BRIERYSIDE SALTIRE BESSIE Very Good-85**

1.	2/7	5,818	305	4.69	3.79
2.	4/0	7,690	305	4.38	3.43

**BRIERYSIDE EXECUTIVE BESSIE 5 Very Good-85**

3.	5/0	8,255	302	3.90	3.38
----	-----	-------	-----	------	------

She was maternal sister to the 13,969kg 3.43% (3.10) Brieryside Classic Bessie LP80, (VG-85). Her dam was the 8,522kg 4.32% (3.68) Brieryside Bessie 79 (GP-83); gd was the 10,697kg 4.47% (3.31) Brieryside Bessie 63; 3d was the 10,001kg 3.92% (2.90) Brieryside Bessie 22 LP60, (VG-88).

LOT

**69. BRIERYSIDE RESPECT EDNA 03000004136699 Good Plus-82 59.4%**

(UK/580087/703864), 164, born 5.2.18

sire Brieryside Respect 03000007191132

dam Brieryside Classic Warrior Edna (GP-83) .....by Brieryside Classic Warrior  
gd Brieryside Cletic Gold Edna LP60, (GP-83) .....by Stevenson's Celtic Gold

LC 6.10.21

Due 3.7.23 to Arranview Lynx ET 01587296100881

**BRIERYSIDE RESPECT EDNA Good Plus-82**

1.	2/2	6,935	305	3.36	3.40
2.	3/8	8,287	305	3.42	3.41 (ACC=49) still giving 8.6kg daily (CC=82)

**BRIERYSIDE CLASSIC WARRIOR EDNA Good Plus-83**

1.	2/11	7,382	295	3.54	3.39	3.	5/0	11,155	305	3.90	3.33
2.	3/10	10,475	305	3.61	3.49	4.	6/0	11,029	305	3.67	3.32

**BRIERYSIDE CELTIC GOLD EDNA LP60, Good Plus-83**

2.	4/1	10,500	305	4.09	3.31	6.	8/2	9,306	305	3.71	3.44
5.	7/1	9,573	305	3.95	3.33	7.	9/6	10,643	288	4.02	3.22

Her dam was the 11,331kg 3.71% (3.19) Brieryside Edna 2; gd was the 10,154kg 4.09% (3.02) Calderglen Edna 2 (VG-85).

LOT

**70. BRIERYSIDE RESPECT PATSY 4 1400005014946 Good Plus-82 46.9%**

(UK/580087/303867), 1146, born 6.2.18

sire Brieryside Respect 03000007191132

dam Brieryside Saturn Patsy .....by Holmland Saturn Red  
gd Brieryside Patsy 31 LP80, gd lot 46

LC 10.7.22

AI 20.3.23 by Fertility+ /BBB

**BRIERYSIDE RESPECT PATSY 4 Good Plus-82**

- 1. 2/1 6,371 305 3.95 2.96
- 2. 4/5 9,944 284 3.94 2.68 (ACC=40) then giving 33kg daily (CC=77)

**BRIERYSIDE SATURN PATSY**

- 1. 3/0 8,454 305 3.92 3.50 3. 5/8 9,292 305 4.16 3.13
- 2. 4/5 12,044 305 3.82 3.35

**BRIERYSIDE PATSY 31 LP80, see lot 46**

- 2. 4/0 11,419 305 3.72 2.98 5. 8/1 11,610 305 3.47 2.86
- 3. 5/6 11,425 305 3.51 2.92 6. 9/4 10,889 305 3.30 2.85
- 4. 6/10 11,375 305 3.49 3.02

LOT

**71. BRIERYSIDE ABSOLUTE SEA BABY 1400005014947  
Excellent-91 12.5%**

(UK/580087/703871), 1141, born 9.2.18

sire Apples Absolute - Red 65000139358472

dam Brieryside Razzle Sea Baby 2\*, LP60, SP, (Ex-93-2), dam lot 34

Dam of lot 207

LC 25.8.22

S 18.4.23 by Arranview Deacon Red 01580087104194

**BRIERYSIDE ABSOLUTE SEA BABY Excellent-91**

- 1. 2/1 6,938 305 4.75 3.76 3. 4/6 9,110 238 4.62 3.36
- 2. 3/4 10,613 305 4.80 3.56 (ACC=83) then giving 29.8kg daily (CC=163)

She is maternal sister to the 14,224kg 3.98% (3.36) Brieryside Brekem Sea Baby SP, (VG-88), lot 34, and to the 12,434kg 4.33% (3.30) Brieryside Appleman Sea Baby (VG-86).

**BRIERYSIDE RAZZLE SEA BABY 2\*, LP60, SP, Excellent-93-2, see lot 34**

- 3. 4/4 9,623 305 4.63 3.76 6. 7/8 10,795 305 4.57 3.78
- 4. 5/5 10,039 305 3.92 3.75 5. 6/6 11,675 305 4.12 3.84

Her dam was the 9,225kg 4.35% (3.53) Brieryside Sea Baby 22 (VG-87); gd was the 8,097kg 4.45% (3.75) Brieryside Sea Baby 9.

LOT

**72. BRIERYSIDE GIGANTIC PAULINE 3 1400005014948 Good Plus-81 50%**

(UK/580087/103872), **78**, born 10.2.18

**sire** Troutbeck Gigantic 03000007191365

**dam** Brieryside Profile Pauline .....by Brieryside High Profile

**gd** Brieryside Pauline 55, **LP80**, gd lot 8

**LC 3.3.23**

**BRIERYSIDE GIGANTIC PAULINE 3 Good Plus-81**

1.	2/1	6,199	305	4.66	3.54	4.	5/1	2,175	48	4.66	3.13
2.	3/2	9,569	271	4.12	3.04	<b>(ACC=11) then giving 49.8kg daily (CC=11)</b>					
3.	4/1	10,333	287	4.11	3.25						

**BRIERYSIDE PROFILE PAULINE**

1.	2/7	7,218	305	4.49	3.74	4.	5/11	8,770	305	4.56	3.53
2.	3/9	8,106	305	4.68	3.73	5.	6/11	9,440	305	4.28	3.41
3.	4/11	7,739	305	4.76	3.71	6.	8/4	8,577	305	4.51	3.73

**BRIERYSIDE PAULINE 55 LP80, see lot 8**

3.	5/4	8,135	305	4.21	3.55	6.	9/0	9,773	305	4.49	3.51
4.	6/7	9,105	305	4.60	3.62	7.	10/0	8,139	280	4.53	3.59
5.	7/9	9,312	305	4.25	3.62	8.	11/0	10,465	305	4.25	3.37

She was maternal sister to the 10,947kg 3.16% (3.16) Brieryside Pauline 54 (Ex-90) and to the 9,027kg 4.40% (3.46) Brieryside Sand Ranger Pauline (VG-86). Her dam was the 8,914kg 4.16% (3.19) Brieryside Pauline 48; gd was the 9,598kg 3.96% (3.30) Brieryside Princess Pauline 39 (VG-87).

LOT

**73. BRIERYSIDE ABSOLUTE PAULINE 1400005014951 Excellent-91 10.2%**

(UK/580087/103879), **148**, born 22.2.18

**sire** Apples Absolute Red 65000139358472

**dam** Brieryside Appleman Pauline (**VG-87**), dam lot 40

**Dam of lot 336**

**LC 5.9.22**

**S 19.3.23 by Arranview Deacon Red 01580087104194**

**BRIERYSIDE ABSOLUTE PAULINE Excellent-91**

1.	2/2	7,337	305	4.91	3.43	3.	4/7	6,604	227	5.07	3.28
2.	3/2	7,753	305	4.82	3.37	<b>(ACC=75) then giving 24.9kg daily (CC=179)</b>					

**She is maternal sister to the 11,336kg 3.57% (2.91) Brieryside Gigantic Pauline 2 (VG-88), lot 40.**

**BRIERYSIDE APPLEMAN PAULINE Very Good-87, see lot 40.**

1.	2/8	8,992	289	2.99	3.04	3.	5/2	11,870	305	3.94	2.73
2.	3/7	12,556	305	3.02	2.92						

She is maternal sister to Brieryside Dreamer Pauline (VG-85). Her dam was the 10,529kg 4.03% (3.45) Brieryside Centurian Pauline 3; 3d was the 10,717kg 4.76% (3.33) Brieryside Princess Pauline 53.

LOT

**74. BRIERYSIDE ROCK PATSY 03000004136710 SP**

(UK/587296/500521), **93**, born 22.2.18

**sire** Calderglen Hard Rock 03000007191381

**dam** Brieryside Mandella Patsy (VG-87).....by Hunnington Mandella

**gd** Brieryside Patsy 39 (Ex-91).....by Noremead Supreme Red

**LC** 17.2.22

**Due 22.6.23 to British Blue (Greystone Glacier)**

**BRIERYSIDE ROCK PATSY SP**

1.	2/1	5,435	305	5.26	3.79	3.	4/0	10,162	305	4.26	3.67
2.	3/1	9,159	288	4.63	3.70	<b>(ACC=704) Dry 16.3.23</b>					

**BRIERYSIDE MANDELLA PATSY Very Good-87**

1.	2/3	7,176	305	4.53	3.40	3.	4/3	9,785	293	4.64	3.28
2.	3/3	5,664	274	4.57	3.63						

She is maternal sister to the 9,928kg 4.37% (3.68) Brieryside Northernstar Patsy (VG-87); to the 10,616kg 4.88% (3.59) Brieryside Warrior Patsy (VG-87) and to the 12,182kg 4.20% (3.00) Brieryside Warrior Patsy 4 (VG-86).

**BRIERYSIDE PATSY 38 Excellent-91**

2.	4/1	9,857	305	4.29	3.57	4.	6/4	9,303	305	4.10	3.34
3.	5/3	10,035	305	4.16	3.48						

LOT

**75. BRIERYSIDE RESPECT SWAN 10 03000004136702 Good Plus-82 62.5%**

(UK/580087/303881), **881**, born 25.2.18

**sire** Brieryside Respect 03000007191132

**dam** Brieryside Warrior Swan 2 (VG-85).....by Carnell Warrior

**gd** Brieryside Red Rock Swan (VG-88), dam lot 4

**LC** 1.5.22

**S** 7.4.23 by Arranview Deacon Red 01580087104194

**BRIERYSIDE RESPECT SWAN 10 Good Plus-82**

1.	2/5	7,255	305	4.59	3.39						
2.	4/3	10,192	305	4.70	3.38	<b>(ACC=191) still giving 28.6kg daily (CC=55)</b>					

**BRIERYSIDE WARRIOR SWAN 2 Very Good-85**

1.	3/2	6,772	299	4.07	3.37						
2.	4/1	8,777	305	3.81	3.37						

She is maternal sister to the 9,581kg 5.65% (3.65) Brieryside Respect Swan (VG-87), lot 4.

**BRIERYSIDE RED ROCK SWAN Very Good-88, see lot 4**

1.	2/11	8,433	305	3.92	3.29	4.	6/0	9,840	305	4.18	3.09
3.	5/1	8,487	300	4.07	3.28						

Her dam was the 9,528kg 3.94% (3.39) Brieryside Swan 51 (VG-87).

LOT

**76. BRIERYSIDE AMARULA SPARKY 03000004147852**

(UK/587296/101665), born 15.2.23

**sire** Ruisseau Clair Amarula ET 70000110154699

**dam** Brieryside Progress Sparky .....by Troutbeck Progress  
**gd** Brieryside Rusty Sparky **SP, (VG-86)** .....by Logan Rusty Red

**BRIERYSIDE PROGRESS SPARKY**

1. 2/0 10,140 305 4.32 3.46

**BRIERYSIDE RUSTY SPARKY SP, Very Good-86**

1. 2/5 9,774 305 4.16 3.87

**BRIERYSIDE LUSTRUM SPARKY LP60, SP, Very Good-89**

4. 5/4 10,550 305 4.13 3.66 6. 7/9 9,727 305 4.31 3.39  
5. 6/6 10,463 305 4.21 3.67

Her dam was the 9,739kg 4.81% (3.16) Brieryside Sparky 2; gd was the 9,046kg 3.94% (3.27) Meikle Laught Sparky 14.

LOT

**77. BRIERYSIDE ROCK PATSY 2 03000004137010 Excellent-90 62.5%**

(UK/580087/403882), **882**, born 3.3.18

**sire** Calderglen Hard Rock 03000007191381

**dam** Brieryside Sir Alex Patsy **(VG-87)**, lot 10 .....by Mair's Sir Alex  
**gd** Brieryside Oblique Patsy **LP60, (VG-86)** .....by Jelyca Oblique  
**3d** Brieryside Patsy 33 **LP60, (VG-85)** .....by Morwick Royal Double

**Dam of lot 247**

**LC 15.1.23**

**BRIERYSIDE ROCK PATSY 2 Excellent -90 is the 4th successive generation of Very Good or Excellent cows.**

1. 2/7 7,571 305 4.94 3.55 3. 4/10 4,007 95 4.60 2.97  
2. 3/8 8,116 305 5.26 3.62 (ACC=22) then giving 38.4kg daily (CC=20)

**BRIERYSIDE SIR ALEX PATSY Very Good-87, lot 10**

1. 2/5 8,598 305 4.07 3.29 3. 4/8 13,144 305 3.57 3.13  
2. 3/5 11,752 305 3.84 3.16 4. 6/0 12,544 305 3.65 2.93

**BRIERYSIDE OBLIQUE PATSY LP60, Very Good-86**

1. 2/5 8,626 305 4.02 3.27 4. 6/11 9,431 305 4.21 3.34  
2. 4/8 12,504 305 4.70 3.12 5. 7/11 9,701 305 4.22 2.90  
3. 6/0 11,947 305 4.24 3.05

She is maternal sister to Brieryside Pearlstone Patsy (VG-85).

**BRIERYSIDE PATSY 33 LP60, Very Good-85**

2. 3/10 9,655 305 4.49 3.27 4. 6/7 10,670 305 4.59 3.34  
3. 5/2 10,870 305 4.51 3.26 5. 7/9 10,171 305 4.49 3.37

Her dam was the 8,413kg 4.89% (3.22) Brieryside Patsy 27; 3d was Brieryside Patsy 9 (Ex-91).

**MATERNAL SISTER TO LOT 77**

LOT

**78. BRIERYSIDE HAIL PATSY 6 03000004147625**

(UK/580087/504737), born 4.3.23

**sire** Brieryside Hail 03000007191526

**BRIERYSIDE HAIL PATSY 6 is bred from 3 Very Good cows. She is maternal sister to Brieryside Rock Patsy 2 (Ex-90), lot 77.**

LOT

**79. BRIERYSIDE ROCK GLOSSIE 03000004136746 SP, Very Good-86**

(UK/587296/200539), 539, born 4.3.18

sire Calderglen Hard Rock 03000007191381

dam Brieryside Sir Alex Glossie SP, (GP-82).....by Mair's Sir Alex  
gd Brieryside Rambo Glossie (VG-86).....by Cuthill Towers Rambo

**Dam of lot 235**

**LC 29.8.22**

**Due 11.8.23 to Pie X Lucky Ayoye 70000120471954 (Sexed)**

**BRIERYSIDE ROCK GLOSSIE SP, Very Good-86**

1.	2/6	7,807	288	5.06	3.78	3.	4/5	8,322	232	4.57	3.56
2.	3/5	9,008	305	5.22	3.66	(ACC=174) then giving 23.1kg daily (CC=190)					

**BRIERYSIDE SIR ALEX GLOSSIE SP, Good Plus-82**

1.	2/3	8,651	285	3.87	3.42
2.	3/2	10,501	305	4.05	3.57

**BRIERYSIDE RAMBO GLOSSIE Very Good-86**

2.	3/9	9,646	289	3.87	3.44
----	-----	-------	-----	------	------

Her dam was the 9,677kg 4.16% (3.54) Brieryside President Glossie; gd was the 9,391kg 4.36% (3.43) Brieryside Supreme Glossie (VG-88); 3d was the 10,334kg 4.47% (3.54) Brieryside Glossie.

LOT

**80. NON PEDIGREE - COW 538**

(UK/587296/100538), 538, born 4.3.18

AI 19.2.23 by British Blue (Newpole Oscar)

**80A. Her HC, BRIERYSIDE RINGER 03587296601586**

(UK/587296/601586), born 19.11.22, by Blue-Spruce Ringer 70003139111319

**COW 538**

1.	2/7	9,373	305	4.28	3.61	3.	4/8	6,461	150	4.17	3.38
2.	3/8	10,532	305	4.18	3.65	(ACC=26) then giving 33.4kg daily (CC=40)					

LOT

**81. BRIERYSIDE FUSILIER STATELY LILY 14000005015243**

**Very Good-86 48.4%**

(UK/580087/403889), **889**, born 7.3.18

**sire** Morwick Fusilier 14000008000184

**dam** Brieryside Norman Stately Lily .....by Ravenhills Stormin Norman  
**gd** Brieryside Savard Stately Lily.....by Savard Red

**LC** 4.7.22

**AI** 21.1.23 by Fertility+/BBB

**BRIERYSIDE FUSILIER STATELY LILY Very Good-86**

1.	2/4	8,735	297	4.62	3.31	3.	4/4	10,910	290	4.21	3.14
2.	3/4	9,871	296	4.55	3.26	<b>(ACC=121) then giving 28.9kg daily (CC=353)</b>					

**BRIERYSIDE NORMAN STATELY LILY**

1. 2/7 7,374 295 4.06 3.36

She is maternal sister to the 11,245kg 3.94% (3.14) Brieryside Perfek Stately Lily (Ex-93-3), dam lot 150.

**BRIERYSIDE SAVARD STATELY LILY**

3. 4/8 9,383 305 4.06 3.24

5. 7/1 8,763 305 3.86 3.33

She was maternal sister to the 9,874kg 4.55% (3.21) Breiryside Stately Lily 19 (Ex-90) and to Brieryside Stately Lily 21 (Ex-91). Her dam was the 10,658kg 3.98% (3.07) Brieryside Stately Lily 16 LP60, (Ex-93), gd lot 20; 3d was the 9,648kg 3.88% (3.17) Brieryside Stately Lily 9 (VG-85).

LOT

**82. BRIERYSIDE ROCK PAULINE 14000005015244 SP, Very Good-87 40.6%**

(UK/580087/503890), **890**, born 8.3.18

**sire** Calderglen Hard Rock 03000007191381

**dam** Brieryside Fabio Pauline (VG-87), lot 8

**AI** 14.2.23 by Cuthill Towers Calcutta 03000007191654 (Sexed) - PD+

**82A. Her HC, BRIERYSIDE HAIL PAULINE 5 03000004146831 61.7%**

(UK/580087/504681), born 17.11.22, by Brieryside Hail 03000007191526

**BRIERYSIDE ROCK PAULINE SP, Very Good-87**

1.	2/5	7,692	294	4.74	3.55	3.	4/8	6,355	154	3.96	3.05
2.	3/5	9,970	305	4.60	3.49	<b>(ACC=22) then giving 35.7kg daily (CC=17)</b>					

**BRIERYSIDE FABIO PAULINE Very Good-87, lot 8**

2. 3/10 9,646 305 4.72 3.61

3. 5/4 12,213 305 4.70 3.31

Her dam is the 9,414kg 4.40% (3.40) Briaryside Pauline 62 LP60; gd was the 10,465kg 4.25% (3.37) Brieryside Pauline 55, LP80; 3d was the 8,914kg 4.16% (3.19) Brieryside Pauline 48; 4d was the 9,598kg 3.96% (3.30) Brieryside Princess Pauline 39 (VG-87).



LOT

**83. BRIERYSIDE FUSION ANDREA 03000004137013 Good Plus-82 59.4%**

(UK/580087/203894), **894**, born 11.3.18

**sire** Brieryside Fusion 03000007191394

**dam** Brieryside McCoy Andrea (**VG-88**) .....by Rosehill Real McCoy  
**gd** Brieryside Savard Andrea (**GP-83**), dam lot 35

**Dam of lots 228 & 352**

**LC 30.9.22**

**BRIERYSIDE FUSION ANDREA Good Plus-82**

1.	2/4	9,458	287	3.66	3.21	3.	4/6	8,234	202	3.23	2.88
2.	3/3	11,935	305	3.39	3.05	<b>(ACC=226) then giving 39.4kg daily (CC=72)</b>					

**BRIERYSIDE MCCOY ANDREA Very Good-88**

1.	2/6	7,783	305	4.37	3.44	3.	4/7	8,843	219	4.06	2.99
2.	3/7	10,497	305	4.27	3.18						

She is maternal sister to the 8,292kg 4.02% (2.86) Brieryside Reality Andrea (VG-85), lot 35.

**BRIERYSIDE SAVARD ANDREA Good Plus-83, see lor 35**

2.	3/8	9,024	305	3.89	3.10	4.	6/2	12,004	305	3.83	2.87
3.	4/11	9,182	305	3.67	3.18						

Her dam was the 9,849kg 3.67% (3.00) Brieryside Andrea 2; gd was the 11,323kg 4.37% (2.93) Muirstone Andrea 16 LP100, (Ex-92-2).

LOT

**84. BRIERYSIDE RESPECT SEA BLUE 03000004137012 Very Good-85 54.7%**

(UK/580087/103893), **893**, born 11.3.18

**sire** Brieryside Respect 03000007191132

**dam** Brieryside Bookman Sea Blue **LP60, SP, SP(2), (VG-85)** .....by West Port Bookman Red  
**gd** Brieryside Sea Blue 48 (**G-77**).....by Cuthill Towers Prince Paddy

**LC 11.1.22**

**S 22.2.23 by Arranview Deacon Red 01580087104194 - PD+**

**BRIERYSIDE RESPECT SEA BLUE Very Good-85**

1.	2/5	9,132	305	3.40	3.29						
2.	3/10	10,818	305	3.79	3.28	<b>(ACC=76) still giving 23.7kg daily (CC=108)</b>					

**She is maternal sister to the 9,394kg 4.45% (3.59) Brieryside Tristan Sea Blue 3 (VG-86), dam lot 88 and to Brieryside Mandella Sea Blue (VG-87), dam lot 233.**

**BRIERYSIDE BOOKMAN SEA BLUE LP60, SP, SP(2), Very Good-85**

1.	2/7	8,905	305	4.11	3.34	4.	5/6	11,018	305	4.23	3.50
2.	3/6	7,379	279	4.30	3.64	5.	6/8	10,702	305	4.47	3.62
3.	4/5	10,400	305	4.50	3.44	6.	8/1	10,752	305	4.57	3.41

Her dam was the 7,981kg 3.82% (3.17) Brieryside Sea Blue 48.

LOT

**85. BRIERYSIDE STARMAN PANSY 1400005015246 Good Plus-84 41.4%**

(UK/580087/503897), **897**, born 22.3.18

**sire** Bruchag Starman 03000007191251

**dam** Brieryside Classic Pansy 2 **SP, (Ex-92-2)**, lot 3

**LC** 29.1.23

**BRIERYSIDE STARMAN PANSY Good Plus-84**

1.	2/7	9,791	295	4.23	3.15	3.	4/10	4,422	81	3.98	2.77
2.	3/7	10,212	305	4.06	3.32	<b>(ACC=68) then giving 52.3kg daily (CC=29)</b>					

**BRIERYSIDE CLASSIC PANSY 2 SP, Excellent-92-2, lot 3**

2.	3/9	10,338	305	4.51	3.53	4.	6/9	9,852	305	4.17	3.20
3.	5/4	10,394	305	4.30	3.27						

Her dam is the 9,920kg 4.37% (3.19) Brieryside Pansy 77 (GP-82); gd was the 8,906kg 4.44% (3.23) Brieryside Pansy 63 (VG-88).

LOT

**86. BRIERYSIDE STARMAN PANSY 2 1400005015247 40.6%**

(UK/580087/203901), **901**, born 24.3.18

**sire** Bruchag Starman 03000007191251

**dam** Brieryside Appleman Pansy 2 **(VG-88)**.....by Wyndford BD Appleman Red  
**gd** Brieryside Dictator Pansy **LP60, (VG-85)**, gd lot 60

**LC** 2.11.22

**AI** 17.4.23 by Fertility+/BBB

**BRIERYSIDE STARMAN PANSY 2**

1.	2/7	8,837	302	4.79	2.93	3.	4/8	5,815	169	4.54	2.99
2.	3/7	9,498	305	5.11	3.03	<b>then giving 31.7kg daily (CC=152)</b>					

**BRIERYSIDE APPLEMAN PANSY 2 Very Good-85**

1.	2/5	7,643	305	4.27	3.45	3.	4/9	10,853	305	4.23	3.11
2.	3/4	9,895	305	4.38	3.36						

She is maternal sister to the 11,166kg 4.40% (3.34) Brieryside Rambo Pansy 2 SP, (VG-85), dam lot 60.

**BRIERYSIDE DICTATOR PANSY LP60, Very Good-85, see lot 60**

2.	3/4	10,777	305	4.09	3.16	5.	6/11	11,624	302	3.59	3.43
3.	4/6	10,104	305	3.88	3.13	6.	7/10	10,164	305	4.09	3.21
4.	5/7	11,166	305	3.48	3.24						

Her dam was the 9,705kg 4.00% (3.34) Brieryside Profile Pansy; gd was the 9,473kg 4.74% (3.37) Brieryside Pansy (Ex-90); 3d was Brieryside Pansy 63 (VG-88).

LOT

**87. BRIERYSIDE STARMAN SARAH 1400005015250 50%**

(UK/580087/503911), 911, born 3.4.18

sire Bruchag Starman 03000007191251

dam Brieryside Classic Warrior Sarah SP (VG-85) .....by Brieryside Classic Warrior  
gd Brieryside Retinue Sarah (VG-85) .....by Cogent Retinue Red

LC 26.12.22

AI 28.3.23 by Fertility+/BBB

**BRIERYSIDE STARMAN SARAH**

- |    |     |       |     |      |      |   |     |       |     |      |      |
|----|-----|-------|-----|------|------|---|-----|-------|-----|------|------|
| 1. | 2/4 | 8,677 | 305 | 4.52 | 3.07 | 3.  | 4/8 | 3,998 | 115 | 5.07 | 2.78 |
| 2. | 3/6 | 8,482 | 305 | 4.04 | 2.99 | (ACC=74) then giving 35.7kg daily (CC=22) |     |       |     |      |      |

She is maternal sister to Brieryside Starman Sarah 2 (VG-85), lot 149.

**BRIERYSIDE CLASSIC WARRIOR SARAH SP, Very Good-85**

- |    |     |       |     |      |      |    |     |        |     |      |      |
|----|-----|-------|-----|------|------|----|-----|--------|-----|------|------|
| 1. | 2/3 | 7,387 | 305 | 4.24 | 3.63 | 3. | 4/5 | 10,431 | 305 | 4.61 | 3.56 |
| 2. | 3/4 | 9,201 | 305 | 4.46 | 3.53 |    |     |        |     |      |      |

She is maternal sister to the 12,181kg 4.11% (3.26) Brieryside Benjamin Sarah (VG-89).

**BRIERYSIDE RETINUE SARAH Very Good-85**

- |    |     |       |     |      |      |
|----|-----|-------|-----|------|------|
| 2. | 3/8 | 8,653 | 305 | 4.63 | 3.69 |
| 3. | 4/8 | 8,533 | 270 | 4.47 | 3.67 |

She was maternal sister to the 9,301kg 3.73% (3.42) Brieryside High Profile Sarah 7 (VG-86), gd lot 31. Her dam was the 9,902kg 4.13% (3.29) Brieryside Sarah 5.

LOT

**88. BRIERYSIDE STARMAN SEA BLUE 03000004137016 52.3%**

(UK/580087/403910), 910, born 3.4.18

sire Bruchag Starman 03000007191251

dam Brieryside Tristan Sea Blue 3 (VG-86) .....by Carnell Tristan  
gd Brieryside Bookman Sea Blue LP, SP, SP(2), (VG-85), dam lot 84

LC 21.9.21

Due 8.7.23 to Arranview Lynx ET 01587296100881

**BRIERYSIDE STARMAN SEA BLUE**

- |    |     |        |     |      |                             |
|----|-----|--------|-----|------|-----------------------------|
| 1. | 2/5 | 9,750  | 305 | 4.27 | 3.03                        |
| 2. | 3/5 | 10,084 | 305 | 4.33 | 3.09 (ACC=380) Dry 28.12.22 |

**BRIERYSIDE TRISTAN SEA BLUE 3 Very Good-86**

- |    |     |       |     |      |      |
|----|-----|-------|-----|------|------|
| 1. | 2/5 | 7,086 | 305 | 4.38 | 3.68 |
| 2. | 4/2 | 9,394 | 305 | 4.45 | 3.59 |

She is maternal sister to the 10,818kg 3.79% (3.28) Brieryside Respect Sea Blue (VG-85), lot 84, and to Brieryside Mandella Sea Blue (VG-87).

**BRIERYSIDE BOOKMAN SEA BLUE LP60, SP, SP(2), Very Good-85, see lot 84**

- |    |     |        |     |      |      |    |     |        |     |      |      |
|----|-----|--------|-----|------|------|----|-----|--------|-----|------|------|
| 3. | 4/5 | 10,400 | 305 | 4.50 | 3.44 | 5. | 6/8 | 10,702 | 305 | 4.47 | 3.62 |
| 4. | 5/6 | 11,018 | 305 | 4.23 | 3.50 | 6. | 8/1 | 10,752 | 305 | 4.57 | 3.41 |

Her dam was the 7,981kg 3.82% (3.17) Brieryside Sea Blue 48.

LOT

**89. BRIERYSIDE ROCK ROSEDUST 03000004137018 Good-77 58.6%**

(UK/580087/103914), **914**, born 6.4.18

**sire** Calderglen Hard Rock 03000007191381

**dam** Brieryside Respect Rosedust (**Ex-90**) .....by Brieryside Respect  
**gd** Brieryside Flamboyant Rosedust (**VG-85**) .....by Middle Flamboyant

**LC** 1.7.22

**S** 23.2.23 by Arranview Deacon Red 01580087104194 - PD+

**BRIERYSIDE ROCK ROSEDUST**

- 1. 2/6 9,967 305 4.27 3.39
- 2. 4/3 9,923 293 4.10 3.30 (ACC=119) then giving 24kg daily (CC=275)

**BRIERYSIDE RESPECT ROSEDUST Excellent-90**

- 1. 2/9 7,752 305 3.96 3.50 3. 5/1 10,119 271 3.59 3.30
- 2. 3/11 9,336 305 3.43 3.44 4. 5/11 10,368 305 3.83 3.24

**BRIERYSIDE FLAMBOYANT ROSEDUST Very Good-85**

- 2, 4.0 7,581 305 4.13 3.70

Her dam was the 8,378kg 3.84% (3.40) Rosedust; gd was the 11,347kg 3.68% (3.20) Brieryside Rosedust (Ex-93-2); 3d was the 11,383kg 3.82% (3.04) Bankhead Rosedust 23 LP60, (VG-86); 4d was Brieryside Rosedust 17 LP60, (Ex-90-2); 5d was Brieryside Rosedust 11 (VG).

LOT

**90. NON PEDIGREE - COW 915**

(UK/580087/203915), **915**, born 8.4.18

**LC** 12.9.22

**AI** 31.3.23 by Fertility+/BBB

**COW 915**

- 1. 3/2 10,660 305 3.79 2.87
- 2. 4/5 9,467 220 3.38 2.87 then giving 33.1kg daily

LOT

**91. BRIERYSIDE ALEX MAIDEN 14000005019284 Good Plus-84 37.5%**

(UK/580087/103928), **928**, born 29.4.18

**sire** Mair's Sir Alex 03000007191222

**dam** Brieryside Classic Warrior Maiden 2 .....by Brieryside Classic Warrior

**Dam of lot 362**

**LC** 3.2.23

**BRIERYSIDE ALEX MAIDEN Good Plus-84**

- 1. 2/4 10,187 305 3.86 2.98 3. 4/10 2,875 76 4.35 2.86
- 2. 3/5 10,679 305 3.49 3.02 (ACC=32) then giving 47.5kg daily (CC=29)

**BRIERYSIDE CLASSIC WARRIOR**

- 1. 2/6 8,096 305 4.23 3.57

LOT

**92. BRIERYSIDE OBLIQUE ESME 2 03000004137650**

(UK/587296/400569), **569**, born 1.5.18

**sire** Hilltown Oblique 03000006181738

**dam** Brieryside Thunder Esme 2 .....by Brieryside Thunder  
**gd** Brieryside Supreme Lord Esme .....by Brieryside Supreme Lord

**Due 2.8.23 to Pie X Jack 70000120471965 (Sexed)**

**92A. Her HC, BRIERYSIDE REDEYE ESME 14000005023494**

(UK/587296/401514), born 24.8.22, by Vogue Redeye P 64000040001147

**BRIERYSIDE OBLIQUE ESME 2**

1.	2/5	7,086	272	4.52	3.22	3.	4/3	6,886	237	4.25	3.05
2.	3/4	5,450	215	4.14	3.25	(ACC=125) then giving 8.3kg daily (CC=309)					

**BRIERYSIDE THUNDER ESME 2**

1.	2/3	8,026	300	3.88	3.33
2.	3/3	10,791	305	3.66	3.18

**BRIERYSIDE SUPREME LORD ESME**

1.	3/0	9,273	305	3.75	3.41
3.	4/11	9,088	262	4.14	3.30

Her gd was the 8,895kg 3.82% (3.13) Calderglen Esme.

LOT

**93. BRIERYSIDE ROCK LASS 03000004137666 Very Good-85 66.4%**

(UK/580087/303930), **930**, born 4.5.18

**sire** Calderglen Hard Rock 03000007191381

**dam** Brieryside Sir Alex Lass (**Ex-90**), lot 9 .....by Mair's Sir Alex 03000007191222  
**gd** Brieryside Rambo Lass (**Ex-91**)

**Dam of lot 368**

**S** 16.3.23 by Arranview Deacon Red 01580087104194

**93A. Her HC, BRIERYSIDE EYE PROUD LASS 14000005023421 32.8%**

(UK/580087/404638), born 8.9.22, by Vogue Redeye 64000040001147

**BRIERYSIDE ROCK LASS Very Good-85**

1.	2/4	8,517	305	4.32	3.38	3.	4/4	7,118	224	4.71	3.48
2.	3/5	9,548	279	4.43	3.54	(ACC=60) then giving 19.9kg daily (CC=200)					

**BRIERYSIDE SIR ALEX LASS Excellent-90, lot 9**

2.	3/9	9,963	305	4.84	3.51
3.	4/9	9,736	305	4.65	3.35

Her dam is the 10,847kg 3.99% (3.16) Brieryside Rambo Lass (Ex-91); gd was the 12,097kg 3.85% (3.02) Brieryside Executive Lass 3; 3d was the 12,111kg 3.96% (3.37) Brieryside Proud Lass 80 (VG-86).

LOT

**94. BRIERYSIDE ROCK APPLE 1400005015650 Good Plus-82 39%**

(UK/580087/203929), **929**, born 4.5.18

**sire** Calderglen Hard Rock 03000007191381

**dam** Brieryside Appleman Apple (**VG-86**), dam lot 38

**AI** 17.3.23 by Ardmore Jeepers Creepers 0300007191533

**94A. Her HC, BRIERYSIDE EYE APPLE 1400005024480 19.5%**

(UK/580087/204706), born 9.1.23, by Vogue Redeye P 64000040001147

**BRIERYSIDE ROCK APPLE Good Plus-82**

1.	2/5	6,935	305	4.93	3.46	3.	4/8	4,721	99	3.89	2.95
2.	3/6	9,827	305	4.44	3.11					(ACC=18)	

She is maternal sister to Brieryside Gigantic Apple (VG-87), lot 38.

**BRIERYSIDE APPLEMAN APPLE Very Good-86, see lot 38**

1.	2/1	8,912	305	3.46	3.10
----	-----	-------	-----	------	------

**BRIERYSIDE FLAMBOYANT APPLE**

2.	3/10	9,557	305	3.98	3.24
3.	5/0	9,332	305	4.04	3.10

Her dam was the 10,993kg 3.38% (3.04) Brieryside Apple.

LOT

**95. BRIERYSIDE TRISTAN PAULETTE 3 1400005015648**

**Very Good-88 46.9%**

(UK/580087/503932), **932**, born 11.5.18

**sire** Carnell Tristan 03000007190880

**dam** Brieryside Respect Paulette (**Ex-90**), lot 7 .....by Brieryside Respect  
 gd Brieryside Classic Paulette (**VG-86**) .....by Pos Stadel Classic  
 3d Brieryside Supreme Paulette 45 (**VG-87**) .....by Noremead Supreme Red  
 4d Brieryside Paulette 40 (**VG-87**)

**LC** 7.12.22

**S** 13.4.23 by Arranview Deacon Red 01580087104194

**BRIERYSIDE TRISTAN PAULETTE 3 Very Good-88 is the 5th successive generation of Very Good or Excellent cows.**

1.	2/5	8,318	305	4.12	3.28	3.	4/7	3,805	134	4.43	3.84
2.	3/5	10,429	305	3.98	3.26					(ACC=58) then giving 29.1kg daily (CC=75)	

**BRIERYSIDE RESPECT PAULETTE Excellent-90, lot 7**

3.	4/1	9,702	305	4.04	3.67	5.	6/9	10,427	305	4.10	3.44
4.	5/7	12,092	305	3.85	3.37						

Her dam is the 7,186kg 4.19% (3.63) Brieryside Classic Paulette (VG-86); gd was the 10,771kg 4.41% (3.53) Brieryside Supreme Paulette 45 (VG-87); 3d was the 11,419kg 3.75% (3.44) Brieryside Paulette 40 (VG-87); 4d was the 8,792kg 4.43% (3.37) Brieryside Paulette 34.

LOT

**96. BRIERYSIDE OBLIQUE DOROTHY 03000004137653 Very Good-86**

(UK/587296/200581), **581**, born 14.5.18

**sire** Hilltown Oblique 03000006181738

**dam** Brieryside Warrior Dorothy (**GP-82**) .....by Brieryside Classic Warrior  
**gd** Brieryside Supreme Lord Dorothy .....by Brieryside Supreme Lord

**Dam of lot 321**

**Due 8.10.23 to British Blue (Greystone Glacier)**

**96A. Her Twin HC, BRIERYSIDE FANTASY DOROTHY 03000004147128**  
(UK/587296/301555), born 9.10.22, by Hunnington Fantasy 03000007191600

**96B. Her Twin HC, BRIERYSIDE FANTASY DOROTHY 2 03000004147129**  
(UK/587296/401556)

**BRIERYSIDE OBLIQUE DOROTHY Very Good-86**

1.	2/6	8,935	283	4.26	3.27	3.	4/5	7,219	191	4.12	3.22
2.	3/5	9,653	399	4.34	3.31	(ACC=376) then giving 22.3kg daily					

**She is maternal sister to the 12,189kg 3.80% (3.03) Brieryside Leader Dorothy 7 (VG-87).**

**BRIERYSIDE WARRIOR DOROTHY Good Plus-82**

1.	2/7	6,105	305	4.15	3.50	4.	5/6	11,337	289	4.30	3.39
2.	3/7	8,377	305	4.23	3.47	5.	6/6	13,489	305	3.53	3.34
3.	4/7	11,717	295	4.26	3.39						

**BRIERYSIDE SUPREME LORD DOROTHY**

2.	3/9	7,859	305	3.91	3.51
----	-----	-------	-----	------	------

Her dam was the 8,063kg 4.56% (3.57) Brieryside Dorothy 56.

LOT

**97. ARRANVIEW ATTICO JOYCE 01580087703934 BSR SP, Very Good-86**  
**25%**

(UK/580087/703934), **934**, born 15.5.18

**sire** Gen-I-Beq Attico Red 640001084990894

**dam** Arranview Glauco Joyce **LP60, SP, (VG-85)** .....byToc-Farm Duplex Glauco

**LC** 23.12.22

**S** 4.4.23 by Arranview Deacon Red 01580087104194

**ARRANVIEW ATTICO JOYCE SP, Very Good-86**

1.	2/7	8,882	285	4.23	3.47	3.	4/7	3,800	118	4.72	3.59
2.	3/6	11,627	305	4.19	3.59	(ACC=18) then giving 30.2kg daily (CC=16)					

**ARRANVIEW GLAUCO JOYCE LP60, SP, Very Good-85**

1.	2/4	8,443	298	4.34	3.55	4.	5/11	13,370	305	4.48	3.18
2.	3/3	12,548	305	4.47	3.46	5.	7/6				
3.	4/7	13,529	305	4.47	3.43						

LOT

**98. BRIERYSIDE FUSION CHERRY 03000004137669 Good Plus-82 62.5%**

(UK/580087/303937), 937, born 2.6.18

sire Brieryside Fusion 03000007191394

dam Brieryside Mandella Cherry .....by Hunnington Mandella

gd Brieryside Profile Cherry (VG-89), gd lot 41

LC 18.11.22

AI 29.1.23 by Fertility+/BBB

**BRIERYSIDE FUSION CHERRY Good Plus-82**

1.	2/8	9,289	277	3.66	3.09	3.	4/5	6,770	153	3.52	3.08
2.	3/7	10,646	268	3.56	3.08	(ACC=67) then giving 40.6kg daily (CC=142)					

**BRIERYSIDE MANDELLA CHERRY**

1.	2/10	7,509	305	3.56	3.19
----	------	-------	-----	------	------

She was maternal sister to Brieryside Vitality Cherry (VG-88), lot 65.

**BRIERYSIDE PROFILE CHERRY Very Good-89 Super Heifer Champion, Agri Scot 2012, see lot 41**

3.	4/11	10,006	305	4.16	3.23	5.	7/2	11,446	305	3.87	3.29
4.	5/11	10,088	305	3.73	3.42						

Her dam was the 9,748kg 3.91% (3.65) Brieryside Cherry 66 (VG-88).



**BRIERYSIDE PROFILE CHERRY (VG-89)  
Gd Lot 98**



LOT

**99. BRIERYSIDE ALADDIN WREN 1400005023062 34.4%**

(UK/580087/504611), born 3.7.22

sire R DG Aladdin Red 63000573341225

- dam Brierside Supreme Wren (Ex-90), lot 19 .....by Sandyford Supreme
- gd Brierside Warrior Wren SP, (VG-85).....by Carnell Warrior
- 3d Brierside Wren 13 (VG-86).....by West Mossgiel Class Talent
- 4d Brierside Wren 2 LP60, (VG-88) .....by Forever Schoon MM Cornelius
- 5d Bankhead Wren 104 3\*, LP100, (Ex-95)

**BRIERYSIDE ALADDIN WREN is bred from 5 generations of Very Good or Excellent cows. She is maternal sister to the 10,839kg 3.85% (3.28) Brierside Fusion Wren (VG-87), lot 114.**

**BRIERYSIDE SUPREME WREN Excellent-90, lot 19**

- 1. 2/4 7,331 305 4.85 3.46
- 3. 4/9 10,538 305 4.50 3.14

**BRIERYSIDE WARRIOR WREN SP, Very Good-85**

- 1. 3/2 7,287 296 5.06 3.59 3. 5/6 10,197 305 4.44 3.74
- 2. 4/2 8,363 305 4.58 3.75

**BRIERYSIDE WREN 13 Very Good-86**

- 2. 4/0 10,450 305 5.08 3.80
- 3. 5/3 10,045 305 5.25 3.62

Her dam was the 9,953kg 4.87% (3.55) Brierside Wren 2 LP60, (VG-88); gd was the 10,945kg 4.62% (3.60) Bankhead Wren 104 3\*, LP100, (Ex-95).



**BANKHEAD WREN 104 3\*, LP100, (Ex-95)  
5d Lot 99**

LOT

**100. BRIERYSIDE REMSBERG MELANIE 03000004147151**

(UK/587296/701608), born 7.12.22

**sire** Palmyra Power Remsberg 70003135447744

**dam** Brieryside Troy Melanie (**GP-81**) .....by Brieryside Troy  
gd Brieryside Vitality Melanie 2.....by Rosehill Vitality

**BRIERYSIDE TROY MELANIE Good Plus-84**

1. 2/3 3,740 139 4.03 3.36 (giving 27.7kg daily)

**BRIERYSIDE VITALITY MELANIE 2**

1. 2/4 8,095 291 4.21 3.43  
2. 3/3 8,568 295 3.90 3.40

**BRIERYSIDE RESPECT MELANIE**

2. 3/3 9,626 305 3.86 3.84  
4. 5/6 11,352 305 3.68 3.68

Her dam was the 11,700kg 3.23% (3.30) Brieryside Applred Melanie 2; gd was Brieryside Centurian Melanie (VG-87).

LOT

**101. BRIERYSIDE RESPECT BELINDA 2 03000004137670**

**Very Good-86 62.5%**

(UK/580087/103935), **935**, born 8.6.18

**sire** Brieryside Respect 03000007191132

**dam** Brieryside Classic Belinda **LP60, SP, SP(2), SP(3)**, gd lot 50

**LC** 9.12.22

AI 23.3.23 by Marilie Selection ET 70000120570192 (Sexed)

**BRIERYSIDE RESPECT BELINDA 2 Very Good-86**

1. 2/7 **8,832 303 3.71 3.39** 3. 4/6 **5,290 132 4.06 3.25**  
2. 3/7 **9,919 284 3.50 3.22** (**ACC=290**) then giving 34.3kg daily (**CC=112**)

**BRIERYSIDE CLASSIC BELINDA LP60, SP, SP(2), SP(3), see lot 50**

4. 5/8 9,490 305 4.45 3.72 6. 7/7 10,240 305 4.34 3.54  
5. 6/8 9,411 305 4.72 3.64 7. 8/11 11,226 305 4.45 3.44

Her dam was the 10,085kg 4.17% (3.34) Brieryside Belinda 15 LP60; gd was the 9,530kg 3.64% (3.15) Brieryside Belinda 12.

LOT

**102. BRIERYSIDE ABSOLUTE APPLE 1400005020017 SP,**

**Very Good-86 1.6%**

(UK/580087/403938), **938**, born 11.6.18

**sire** Apples Absolute Red 65000139358472

**dam** Brieryside Redfactor Apple .....by Panda Redfactor Red

**gd** Brieryside Accolade Apple **LP60**.....by Rosedale Accolade Red

**LC 3.1.22**

**Due 13.8.23 to Fertility+/BBB**

**BRIERYSIDE ABSOLUTE APPLE SP, very Good-86**

- 1. 2/5 10,448 305 4.49 3.53
- 2. 3/7 13,132 305 4.29 3.35 (ACC=33) still giving 22.8kg daily (CC=42)

**BRIERYSIDE REDFACTOR APPLE**

- 1. 2/8 9,699 305 4.08 3.39
- 2. 3/10 12,073 305 4.37 3.24

**BRIERYSIDE ACCOLADE APPLE LP60**

- 4. 5/11 10,382 305 4.36 3.32 6. 8/1 9,057 305 4.31 3.32
- 5. 6/11 9,682 305 3.97 3.33 7. 9/4 9,490 305 4.32 3.29

Her dam was the 10,993kg 3.38% (3.04) Brieryside Apple, 3d lot 38.

LOT

**103. BRIERYSIDE RESPECT SWAN 11 03000004137663 Good Plus-81**

(UK/587296/100608), **608**, born 25.6.18

**sire** Brieryside Respect 03000007191132

**dam** Brieryside Thunder Swan 2 (**VG-85**).....by Brieryside Thunder

**gd** Brieryside Sundance Swan.....by Moorshard Sundance Red

**LC 12.3.23**

**BRIERYSIDE RESPECT SWAN 11 Good Plus-81**

- 1. 2/5 6,072 305 3.71 3.32 3. 4/9 1,351 37 4.28 3.23
- 2. 3/8 6,458 289 3.70 3.19 (ACC=42) then giving 38.2kg daily (CC=23)

**BRIERYSIDE THUNDER SWAN 2 Very Good-85**

- 1. 2/6 6,522 305 4.01 3.47 4. 5/9 8,605 305 3.93 3.26
- 2. 3/8 6,536 305 4.04 3.60 5. 6/8 10,873 305 3.80 3.26
- 3. 4/8 8,455 305 4.25 3.37

**BRIERYSIDE SUNDANCE SWAN**

- 2. 3/11 10,406 305 3.23 3.41 4. 6/1 11,243 305 4.30 3.26
- 3. 4/11 10,171 305 3.90 3.31

Her dam was the 9,217kg 3.81% (3.52).

LOT

**104. BRIERYSIDE STARMAN SHONA 1400005015649 39.1%**

(UK/580087/203943), **943**, born 10.7.18

**sire** Bruchag Starman 03000007191251

**dam** Brieryside Apple Red Shona (**Ex-90**) .....by Big-Apple Red  
**gd** Brieryside Supreme Red Shona (**VG-86**) .....by Noremead Supreme Red

**Dam of lot 288**

**LC** 14.5.22

**S** 19.1.23 by Arranview Deacon Red 01580087104194

**BRIERYSIDE STARMAN SHONA**

- 1. 2/8 10,111 305 4.68 3.15
- 2. 3/10 8,801 305 4.19 3.04 (ACC=148) still giving 7.7kg daily (CC=388)

**BRIERYSIDE APPLE RED SHONA Excellent-90**

- 1. 2/4 7,683 305 4.20 3.39 4. 5/7 9,846 305 4.02 3.36
- 2. 3/5 10,753 305 3.83 3.47 5. 6/10 9,317 305 4.36 3.42
- 3. 4/7 10,010 298 4.20 3.40

**BRIERYSIDE SUPREME RED SHONA Very Good-86**

- 2. 3/7 8,165 275 3.79 3.21

She was maternal sister to the 11,415kg 3.89% (3.04) Brieryside Shona 37 (VG-86). Her dam was the 9,559kg 4.17% (3.25) Brieryside Shona 26 LP60; gd was the 11,624kg 3.92% (3.18) Brieryside Shona 22 LP60.

LOT

**105. BRIERYSIDE TRISTAN PANSY 03000004137671 SP, SP(2),  
Very Good-86 64.8%**

(UK/580087/103942), **942**, born 10.7.18

**sire** Carnell Tristan 03000007190880

**dam** Brieryside Pearlstone Pansy (**GP-81**) .....by Brieryside Pearlstone  
**gd** Brieryside Executive Pansy (**GP-83**) .....by Waxham Executive

**Dam of lot 251**

**LC** 13.1.23

**AI** 26.4.23 by British Blue

**BRIERYSIDE TRISTAN PANSY SP, SP(2), Very Good-86**

- 1. 2/3 7,891 305 5.18 3.56 3. 4/6 3,889 907 4.88 3.34
- 2. 3/4 9,104 305 4.93 3.52 (ACC=131) then giving 40.3kg daily (CC=42)

**BRIERYSIDE PEARLSTONE PANSY Good Plus-81**

- 1. 3/2 5,472 277 5.14 3.67 3. 5/2 6,841 305 5.10 3.88
- 2. 4/1 6,849 305 5.10 3.87

Her dam was the 7,230kg 4.61% (3.81) Brieryside Executive Pansy (GP-83); gd was the 9,411kg 5.04% (3.67) Brieryside Pansy 76; 3d was the 10,197kg 4.32% (3.17) Brieryside Pansy 66 LP60, (Ex-91).

LOT

**106. BRIARYSIDE STADIUM SWAN 14000005015647 Very Good-88 34.4%**

(UK/587296/100622), 622, born 25.7.18

sire **Changue Stadium 03000007190526**

dam Brieryside Northernstar Swan (VG-86) .....by Mosside Northernstar Red Red Red  
gd Brieryside Swan 66 .....by Cuthill Towers Prince

**Due 24.8.23 to Brieryside Hail 03000007191526 (Sexed)**

**106A. Her HC, BRIERYSIDE EYE SWAN 14000005023420 17.2%**

(UK/580087/304637), born 6.9.22, by Vogue Redeye P 64000040001147

**BRIERYSIDE STADIUM SWAN Very Good-88**

1. 2/3 5,760 293 393 3.31 3. 4/2 6,984 226 3.61 3.01  
2. 3/2 7,592 297 4.09 3.10 (ACC=102) then giving 16.1kg daily (CC=113)

She is maternal sister to the 9,564kg 2.40% (2.60) Brieryside Classic Swan 2 (VG-88).

**BRIERYSIDE NORTHERNSTAR SWAN Very Good-86**

1. 2/7 8,998 305 2.88 3.10 4. 6/2 10,068 305 3.47 2.95  
2. 3/8 11,213 305 2.65 3.11 5. 7/1 8,742 305 3.11 2.94  
3. 5/0 10,837 305 3.23 3.08

**BRIERYSIDE SWAN 66**

3. 5/5 8,616 283 3.30 3.05

Her gd was the 9,628kg 3.94% (3.39) Brieryside Swan 51 (VG-87).

LOT

**107. BRIERYSIDE PHANTOM SWALLOW 03000004138272 62.5%**

(UK/580087/103949), 949, born 28.7.18

sire **Brieryside Phantom 14000008000205**

dam Brieryside Phatinum Swallow (GP-80) .....by Tristar Platinum  
gd Brieryside Centurian Swallow (GP-83) .....by Brieryside Centurian

LC 5.9.22

S 16.2.23 by Arranview Deacon Red 01580087104194 - PD+

**BRIERYSIDE PHANTOM SWALLOW**

1. 2/10 6,510 305 3.81 3.39  
2. 4/2 7,187 227 3.90 3.22 (ACC=101) then giving 20.3kg daily (CC=123)

**BRIERYSIDE PLATINUM SWALLOW Good Plus-80**

1. 2/4 6,010 305 4.74 3.52  
2. 3/11 6,832 305 4.81 3.68

**BRIERYSIDE CENTURIAN SWALLOW Good Plus-83**

3. 5/10 9,1609 305 3.61 3.15  
4. 6/10 10,501 305 3.46 3.23

Her dam was the 11,889kg 4.04% (3.21) Brieryside Swallow (Ex-90), gd lot 11; gd was the 8,553kg 3.79% (3.07) Brieryside Inspiration Swan 2 (VG-85); 3d was the 10,384kg 4.53% (3.39) Brieryside Inspiration Swan LP60, (Ex-94); 4d was the 9,571kg 4.09% (3.42) Brieryside Swan 28 9\*, LP60, (Ex); 5d & 6d VG; 7d (Ex).

LOT

**108. BRIERYSIDE PHANTOM MABEL 14000005020012 Very Good-87 28.1%**

(UK/580087/303951), **951**, born 30.7.18

**sire** Brieryside Phantom 14000008000205

**dam** Brieryside Ronaldo Mabel (**VG-89**), lot 18

**Dam of lot 244**

**108A. Her HC, BRIERYSIDE HAIL MABEL 3 03000004147421 55.5%**

(UK/50087/604731), born 23.2.23, by Brieryside Hail 03000007191526

**BRIERYSIDE PHANTOM MABEL Very Good-87**

1.	2/3	7,375	305	4.67	3.47	3.	4/7	2,561	56	4.06	2.81
2.	3/3	10,042	305	4.32	3.32	<b>(ACC=118) then giving 46kg daily (CC=118)</b>					

**BRIERYSIDE RONALDO MABEL Very Good-89, lot 18**

1.	2/2	9,689	305	3.94	3.10	3.	4/7	15,018	305	3.66	2.80
2.	3/4	9,836	305	3.83	3.19						

Her dam gave 9,355kg 4.26% (3.29) 1st lactation.

LOT

**109. NON PEDIGREE - COW 953**

(UK/580087/503953), **953**, born 6.8.18

**LC** 23.2.22

**S** 29.3.23 by Arranview Deacon Red 01580087104194

**COW 953**

1.	2/4	9,149	305	4.58	3.46						
2.	3/6	12,206	305	4.42	3.33	<b>(ACC=210) still giving 21.5kg daily (CC=107)</b>					

LOT

**110. BRIERYSIDE RESPECT SWAN 12 03000004138273 Good Plus-81 57%**

(UK/580087/203957), 957, born 21.8.18

sire Brieryside Respect 03000007191132

dam Brieryside Thunder Swan 4 **SP, (VG-87)** .....by Brieryside Thunder  
gd Brieryside Pearlstone Swan **(VG-88)** .....by Brieryside Pearlstone  
3d Brieryside Red Rock Swan 3 **(GP-84)** .....by Baileys Red Rock Red  
4d Brieryside Warrior Swan **(Ex-91)** .....by Brieryside Warrior  
5d Brieryside Ranger Swan .....by Horizeon Ranger Red  
6d Brieryside Jubi Swan **(Ex-93)** .....by Mealolake Jubilant  
7d Brieryside Swan 28 **9\*, LP60, (Ex)**

LC 4.12.22

AI 26.1.23 by Fertility+/BBB

**BRIERYSIDE RESPECT SWAN 12 Good Plus-81**

- 1. 3/1 9,073 305 4.09 3.33
- 2. 4/4 5,235 137 3.69 3.31 (ACC=39) then giving 32.4kg daily (CC=59)

**BRIERYSIDE THUNDER SWAN 4 SP, Very Good-87**

- 1. 2/7 7,423 305 4.59 3.67 3. 4/9 8,924 305 4.42 3.47
- 2. 3/10 7,317 289 4.60 3.48 4. 6/7 11,160 305 4.12 3.18

She bred Brieryside Magic Swan 3 (VG-88), lot 168. She is maternal sister to the 10,449kg 3.36% (3.40) Brieryside Mandella Swan (VG-85), dam lot 134.

**BRIERYSIDE PEARLSTONE SWAN Very Good-88, Champion Ayrshire Heifer Agri Scot 2014.**

- 1. 2/10 9,482 305 3.72 3.28 4. 6/8 9,901 291 3.98 3.10
- 3. 4/8 11,085 305 3.81 3.39

Her dam was the 11,313kg 3.99% (3.54) Brieryside Red Rock Swan 3 (GP-84); gd was the 9,510kg 4.57% (3.55) Brieryside Warrior Swan (Ex-91); 3d was the 8,229kg 4.19% (3.18) Brieryside Ranger Swan; 4d was the 10,528kg 4.00% (3.28) Brieryside Jubi Swan (Ex-93); 5d was the 9,571kg 4.09% (3.42) Brieryside Swan 28 9\*, LP60, (Ex).



**BRIERYSIDE PEARLSTONE SWAN (VG-88)**  
Gd Lot 110

LOT

**111. BRIERYSIDE STADIUM SPARKY 14000005016243**

(UK/587296/500633), **633**, born 21.8.18

**sire** Changue Stadium 03000007190526

**dam** Brieryside Respect Sparky **SP, (VG-87)** .....by Brieryside Respect  
**gd** Brieryside Lustrum Sparky **LP60, SP, (VG-89)** .....by Magy's Lustrum

**LC 1.4.22**

**Due 5.8.23 to British Blue (Greystone Glacier)**

**BRIERYSIDE STADIUM SPARKY**

- 1. 2/7 9,035 305 3.38 3.36
- 2. 3/8 11,049 305 3.20 3.18 (ACC=43) still giving 20.2kg daily (CC=58)

**BRIERYSIDE RESPECT SPARKY SP, Very Good-87**

- 1. 2/5 8,295 305 4.30 3.68 3. 4/4 10,969 305 4.11 3.60
- 2. 3/5 9,176 273 4.22 3.71 4. 5/8 9,903 239 3.67 3.36

She was maternal sister to the 9,774kg 4.16% (3.87) Brieryside Rusty Sparky (VG-86).

**BRIERYSIDE LUSTRUM SPARKY LP60, SP, Very Good-89**

- 4. 5/4 10,550 305 4.13 3.66 6. 7/9 9,727 305 4.31 3.39
- 5. 6/6 10,463 305 4.21 3.67

Her dam was the 9,739kg 4.81% (3.16) Brieryside Sparky 2; gd was the 9,046kg 3.94% (3.27) Meikle Lought Sparky 14.

LOT

**112. BRIERYSIDE HARD ROCK DUCHESS 14000005020547 SP, Very Good-85, 43.8%**

(UK/580087/503960), **960**, born 27.8.18

**sire** Calderglen Hard Rock 03000007191381

**dam** Brieryside Debutant Duchess **SP, SP(2)** .....by Texel Beauty Debutant  
**gd** Brieryside Warrior Duchess **SP** .....by Carnell Warrior

**LC 7.3.23**

**BRIERYSIDE HARD ROCK DUCHESS SP, Very Good-85**

- 1. 2/7 7,113 305 4.77 3.49 3. 4/7 2,096 44 4.96 3.16
- 2. 3/6 11,268 305 4.55 3.40 (ACC=24) then giving 50.3kg daily (CC=24)

**BRIERYSIDE DEBUTANT DUCHESS SP, SP(2)**

- 1. 2/2 8,858 305 4.63 3.54 3. 5/2 10,625 305 4.63 3.45
- 2. 3/3 10,029 305 4.92 3.66

**BRIERYSIDE WARRIOR DUCHESS SP**

- 2. 3/9 7,822 257 4.62 3.77
- 3. 4/8 10,024 305 4.44 3.77

Her dam gave 9,355kg @ 4.26% (3.29) 1st lactation.



LOT

**113. BRIERYSIDE SNOWMAN DUSK 2 03000004138238 SP**

(UK/587296/100650), **650**, born 3.10.18

**sire** Brieryside Snowman 03000007191317

**dam** Brieryside Warrior Dusk SP .....by Carnell Warrior  
**gd** Brieryside Dusk 2 .....by Brieryside High Profile  
**3d** Muirstone Dusk 15 **LP60, (VG-86)**

LC 5.8.22

Due 17.7.23 to British Blue (Greystone Glacier)

**BRIERYSIDE SNOWMAN DUSK 2 SP**

- 1. 2/8 8,549 305 4.66 3.66
- 2. 3/10 5,873 256 4.55 3.76 (ACC=403) then giving 11.6kg daily (CC=160)

**BRIERYSIDE WARRIOR DUSK SP**

- 1. 3/0 7,227 288 4.42 3.91 3. 4/11 8,933 305 4.45 3.90
- 2. 3/11 9,036 296 4.37 3.83 4. 6/6 11,199 305 4.31 3.59

**BRIERYSIDE DUSK 2**

- 4. 7/3 9,176 305 4.32 3.39
- 5. 8/6 8,264 299 4.24 3.33

Her dam was the 11,523kg 3.96% (3.30) Muirston Dusk 15 LP60, (VG-86).

**SMITH**  
Contracts Scotland Ltd

**Agricultural, Industrial & Commercial Steel Framed Building Specialists, Groundworks, Concrete Works, Diamond Polished Concrete.**

Smith Contracts Scotland  
Low Bowhill Farm  
Newmilns  
Ayrshire  
KA16 9LG

Phone: 01294 277 213  
Mobile: 07834 626 477  
Web: www.smithcontractscotland.com  
Email: enquiries@smithcontractscotland.com

LOT

**114. BRIERYSIDE FUSION WREN 03000004138491 Very Good-87 62.5%**

(UK/580087/503975), 974, born 29.10.18

sire Brieryside Fusion 03000007191394

- dam Brieryside Supreme Wren (Ex-90), lot 19 .....by Sandyford Supreme
- gd Brieryside Warrior Wren SP, (VG-85).....by Carnell Warrior
- 3d Brieryside Wren 13 (VG-86).....by West Mossgiel Class Talent
- 4d Brieryside Wren 2 LP60, (VG-88) .....by Forever Schoon MM Cornelius
- 5d Bankhead Wren 104 3\*, LP100, (Ex-95)

**114A. Her HC, BRIERYSIDE HAIL WREN 3 03000004147422**

(UK/580087/404729), born 21.2.23, by Brieryside Hail 03000007191526

**BRIERYSIDE FUSION WREN Very Good-87is the 6th successive generation of Very Good or Excellent cows.**

1.	2/5	9,434	278	4.15	3.22	3.	4/4	2,325	58	4.40	2.68
2.	3/4	10,839	305	3.85	3.28	(ACC=24) then giving 48.4kg daily (CC=24)					

**BRIERYSIDE SUPREME WREN Excellent-90, lot 19**

3.	4/9	10,538	305	4.50	3.14
----	-----	--------	-----	------	------

Her dam is the 10,197kg 4.44% (3.74) Brieryside Warrior Wren SP, (VG-85); gd was the 10,450kg 5.08% (3.80) Brieryside Wren 13 (VG-86); 3d was the 9,953kg 4.87% (3.55) Brieryside Wren 2 LP60, (VG-88); 4d was the 10,945kg 4.62% (3.60) Bankhead Wren 104 3\*, LP100, (Ex-95).

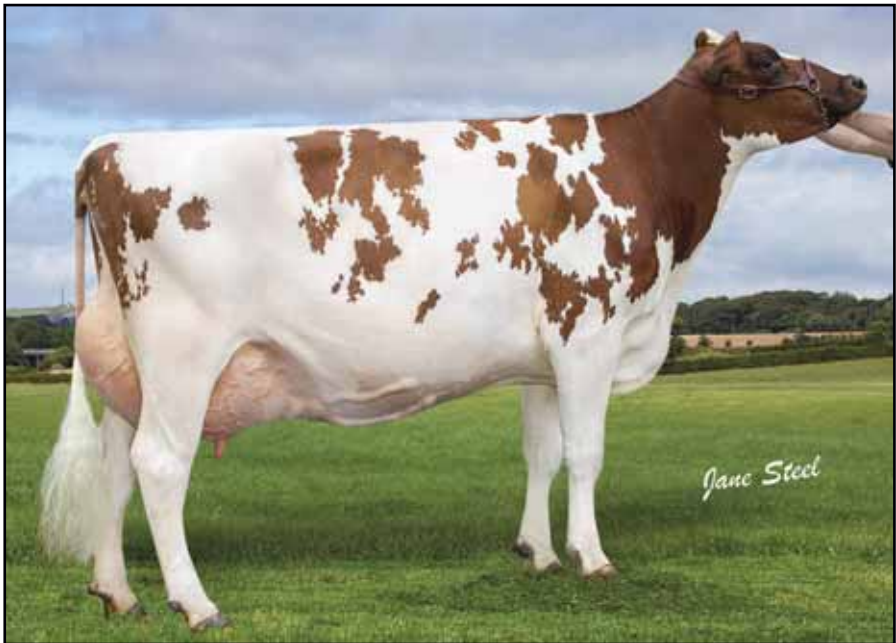

**BRIERYSIDE FUSION WREN (VG-87)  
Lot 114**

LOT

**115. BRIERYSIDE CLASS TALENT PRINCESS 2 1400005016600**

**Good Plus-81**

(UK/587296/200672), **672**, born 5.11.18

**sire** West Mossgiel Class Talent 03000007190563

**dam** Brieryside Tristan Princess **LP60, SP, (Ex-90)** .....by Carnell Tristan  
**gd** Brieryside Northernstar Princess 3 **LP60**.....by Mossie Northernstar Red Red Red

**Dam of lot 305**

**LC 13.6.22**

**Due 5.10.23 to British Blue (Greystone Glacier)**

**BRIERYSIDE CLASS TALENT PRINCESS 2 Good Plus-81**

**1. 2/5 8,843 305 3.82 3.49**  
**2. 3/7 10,392 305 3.67 3.60 (ACC=48) still giving 22.1kg daily (CC=119)**

**BRIERYSIDE TRISTAN PRINCESS LP60, SP, Excellent-90**

**1. 2/7 8,282 305 4.56 3.62 4. 5/8 10,298 305 4.93 3.36**  
**2. 3/9 10,421 296 4.66 3.48 5. 6/9 8,971 305 4.22 3.40**  
**3. 4/9 9,810 299 4.57 3.55 6. 8/1 9,561 283 4.01 3.09**

**BRIERYSIDE NORTHERNSTAR PRINCESS 3 LP60**

**2. 3/9 10,002 305 4.82 3.36 5. 8/3 11,937 305 4.48 3.36**  
**3. 5/4 12,088 305 4.27 3.31**

Her gd was the 9,276kg 4.72% (3.44) Brieryside Princess 108; 3d was the 10,488kg 4.23% (3.21) Brieryside Princess 81 (Ex-90); 4d was the 9,015kg 3.85% (2.94) Brieryside Princess 3 1\*, LP60, (VG).

LOT

**116. BRIERYSIDE ROCK SPARKY 03000004138493 Good-79 74.2%**

(UK/580087/503981), **981**, born 7.11.18

**sire** Calderglen Hard Rock 03000007191381

**dam** Brieryside Mandella Sparky (**GP-82**) .....by Hunnington Mandella  
**gd** Brieryside Executive Sparky 7 (**Ex-93**). gd lot 54

**LC 25.4.23**

**BRIERYSIDE ROCK SPARKY**

**1. 2/3 7,796 305 3.94 3.17 3. 4/5**  
**2. 3/5 10,443 305 3.88 3.22**

**BRIERYSIDE MANDELLA SPARKY Good Plus-82**

**1. 2/4 7,586 259 4.67 2.97**

**BRIERYSIDE EXECUTIVE SPARKY 7 Excellent-93, see lot 54**

**2. 3/11 9,376 305 3.97 3.36**  
**4. 6/1 9,109 305 3.73 3.43**

She was full sister to the 10,473kg 3.25% (3.38) Brieryside Executive Sparky 6 (VG-88). Her dam was the 11,182kg 3.59% (3.35) Brieryside Sparky 3; gd was the 9,046kg 3.94% (3.27) Meikle Laught Sparky 14.

LOT

**117. BRIERYSIDE ROCK VANYA 03000004138492**

(UK/580087/303979), **979**, born 7.11.18

**sire** Calderglen Hard Rock 03000007191381

**dam** Brieryside Stormin Norman Vanya (**G-78**) .....by Ravenhill Stormin Norman  
**gd** Brieryside Finale Vanya .....by Elites-JSJ Finale Red

**LC 23.8.22**

**Due 12.9.23 to British Blue (Greystone Glacier)**

**BRIERYSIDE ROCK VANYA**

1.	2/8	7,649	305	4.16	3.62				
2.	3/9	7,512	238	3.72	3.37	<b>(ACC=89) Dry</b>			

**BRIERYSIDE STORMIN NORMAN VANYA**

1.	2/8	9,959	301	3.44	3.03	3.	4/9	13,188	305	3.19	2.83
2.	3/7	6,859	305	3.60	3.14	4.	5/9	13,598	305	3.30	2.84

**BRIERYSIDE FINALE VANYA**

2.	4/0	10,773	305	3.51	2.96	4.	6/11	10,194	305	3.65	2.99
3.	5/4	9,276	305	3.16	2.91						

Her dam was the 10,392kg 3.46% (2.87) Brieryside Vanya 2; gd was the 9,638kg 3.14% (3.33) Brieryside Vanya.

LOT

**118. NON PEDIGREE - COW 673**

(UK/587296/300673), **673**, born 8.11.18

**LC 21.4.22**

**Due 18.8.23 to British Blue (Greystone Glacier)**

**COW 673**

1.	2/5	7,032	305	4.78	3.74				
2.	3/5	9,122	305	4.44	3.60	<b>(ACC=343) still giving 14.6kg daily (CC=217)</b>			

LOT

**119. NON PEDIGREE - COW 680**

(UK/587296/300680), **680**, born 16.11.18

**LC 4.8.22**

**Due 11.8.23 to Pie x Lucky Ayoye 70000120471954 (Sexed)**

**COW 680**

1.	2/5	9,237	305	4.24	3.58				
2.	3/9	8,680	257	4.33	3.66	<b>(ACC=32) then giving 29.5kg daily (CC=45)</b>			

LOT

**120. BRIERYSIDE ROCK PEAR 1400005016609 SP, Very Good-87 45.3%**

(UK/580087/503988), **988**, born 16.11.18

**sire** Calderglen Hard Rock 03000007191381

**dam** Brieryside Windstar Pear .....by HJR Windstar

**gd** Brieryside Supreme Lord Pear .....by Brieryside Supreme Lord

LC 13.4.22

Due 6.10.23 to Arranview Deacon Red 01580087104194

**BRIERYSIDE ROCK PEAR SP, Very Good-87**

- 1. 2/4 7,994 305 4.27 3.57
- 2. 3/5 10,170 305 4.02 3.43 (ACC=69) still giving 14.9kg daily (CC=112)

**BRIERYSIDE WINDSTAR PEAR**

- 1. 2/8 8,078 305 4.43 3.68
- 2. 4/0 10,624 305 4.23 3.50

She is maternal sister to the 12,345kg 4.87% (3.39) Brieryside Artie Lord Pear (Ex-91).

**BRIERYSIDE SUPREME PEAR**

- 2. 3/11 8,006 305 4.25 3.34
- 4. 6/9 9,337 305 4.42 3.03

Her dam was the 10,284kg 3.32% (3.24) Brieryside Pear 36 LP80, (VG-86).

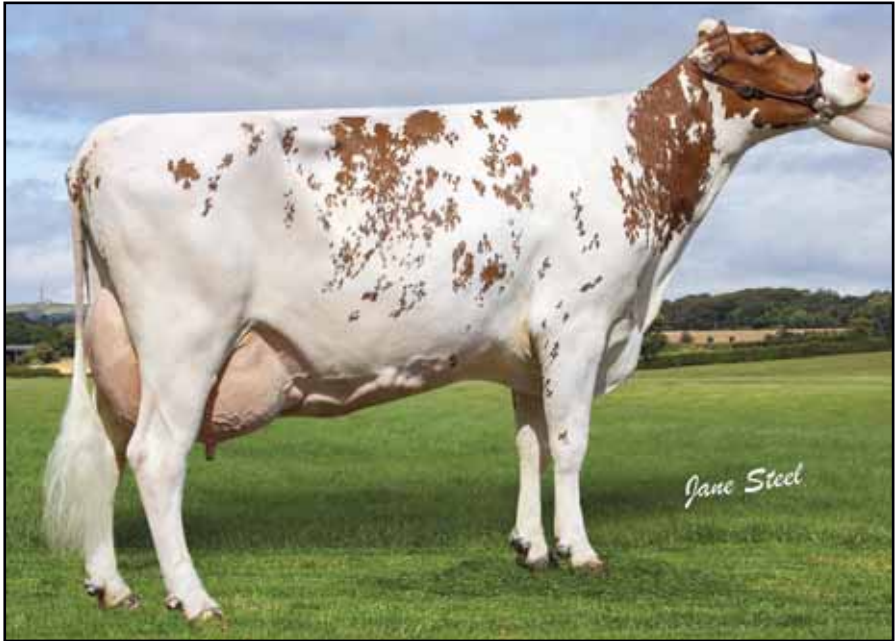

**BRIERYSIDE ROCK PEAR SP, (VG-87)**  
Lot 120

LOT

# 121. ARRANVIEW BRAYDEN DELIGHT 01587296101518

(UK/587296/101518), born 26.8.22

sire Walnutlawn Brayden P A2A2 64000013304125

dam	Arranview Doc Delight (VG-85)	.....	by Woodcrest King Doc
gd	Arranview Brekem Delight Red (VG-87)	.....	by Swissbec Brekem RDC
3d	Redsky Ladd Delight Red LP60, SP, (Ex-95-3)	.....	by Tiger-Lily Ladd P-Red
4d	Overside Elayo Delight Red 20*, (Ex-92-2)	.....	by AL.Par Stadel Elayo Red
5d	Overside Talent Delight 18*, (Ex-93-2)	.....	by Ladino Park Talent
6d	Overside Convincer Delight 43*, LP90, SP, (Ex-93-4)	.....	by Wa-Del Convincer
7d	Overside Fatal Dellia 20*, (Ex-93-2)	.....	by Fatal
8d	Fantasy Zisky (VG-87)	.....	by Maizefield Bellwood
9d	Frisky HGF ET 9*, (Ex-91)	.....	by To-Mar Blackstar
10d	Snow-N Denises Dellia (Ex-95)	.....	by Walkway Chief Mark
11d	Snow-N Dorys Denise (Ex-90)		

**ARRANVIEW BRAYDEN DELIGHT is bred from 11 generations of Very Good or Excellent cows.**

### ARRANVIEW DOC DELIGHT Very Good-85

1. 2/0 8,609 235 3.36 3.33 - giving 39.3kg

### ARRANVIEW BREKEM DELIGHT RED Very Good-87

1.	2/5	9,253	305	4.03	3.69	3.	4/9	9,918	305	3.93	3.72
2.	3/5	10,286	305	3.57	3.77						

She is maternal sister to the 12,367kg 3.06% (3.64) Arranview Absolute Delight Red (VG-85), and to Arranview Deacon Red (VG-88).

### REDSKY LADD DELIGHT RED LP60, SP, Excellent-95-3

2.	3/1	9,902	305	3.94	3.70	4.	5/5	12,780	305	4.59	3.38
3.	4/3	10,793	305	4.12	3.55	5.	6/5	14,358	305	3.52	3.26

She was full sister to Redsky Lucky Delight Red ET (VG-86) and maternal sister to the 12,742kg 3.09% (3.12) Redsky Classic Delight Red ET (Ex-90); to the 11,462kg 4.14% (3.45) Redsky lawn Delight Red ET (Ex-90); to the 10,398kg 4.17% (3.28) Redsky Sav Delight Red (Ex-94-3); to the 11,516kg 3.79% (3.05) Redsky LB Delight Red ET (Ex-90); to the 12,030kg 4.11% (3.01) Redsky SVC Delight Red ET (Ex-90) and to Redsky Delboy Red (VG-88). Her dam was the 10,810kg 4.36% (3.34) Overside Elayo Delight Red ET 20\*, (Ex-92-2); gd was the 11,843kg 4.38% (3.59) Overside Talent Delight 18\*, (Ex-93-2); 3d was the 16,023kg 4.06% (3.74) Overside Convincer Delight 43\*, LP90, SP, (Ex-93-4); 4d was the 17,134kg 3.67% (3.46) Overside Fatal Dellia 20\*, (Ex-93-2); 5d was the 11,873kg 4.10% (3.30) Fantasy Zisky (VG-87); 6d was the 13,342kg 3.50% (3.10) Frisky 9\*, (Ex-91); 7d was the 14,165kg 4.00% (3.10) Snow-N Denises Dellia (Ex-95); 8d was the 13,145kg 3.80% (3.10) Snow-N Dorys Denise (Ex-90).



**REDSKY LADD DELIGHT RED LP60, SP, (Ex-95-3)  
3d Lot 121**



**ARRANVIEW PEPPER DELIGHT (VG-87)  
AMEMBER OF THE DELIGHT FAMILY**

STEP  
AHEAD  
WITH CARR'S BILLINGTON



CARR'S  
BILLINGTON

FOR EXPERT ADVICE CALL

01228 518860

FEEDS • MACHINERY & EQUIPMENT  
AGRICULTURAL & RURAL SUPPLIES • FUELS



[carrs-billington.com](http://carrs-billington.com)



LOT

**122. BRIERYSIDE RINGER PEARL 03000004147148**

(UK/587296/101602), born 1.12.22

**sire** Blue-Spruce Ringer 70003139111319

**dam** Brieryside Hawaiian Pearl (**G-78**) .....by Pam Ayrs Hawaiian  
**gd** Brieryside Classic Warrior Pearl **SP, SP(2), (GP-80)** .....by Brieryside Classic Warrior

**BRIERYSIDE HAWAIIAN PEARL**

1. 2/2 4,540 138 2.71 3.10 - giving 33.6kg daily

**BRIERYSIDE CLASSIC WARRIOR PEARL SP, SP(2), Good Plus-80**

1. 2/3 9,505 305 4.23 3.45 3. 4/5 14,168 305 3.66 3.49  
2. 3/5 12,887 289 3.58 3.31 4. 5/5 9,491 305 4.09 3.49

She is maternal sister to the 11,354kg 3.99% (3.24) Brieryside Oblique Pearl SP, (Ex-91).

**BRIERYSIDE PEARLSTONE PEARL**

1. 2/10 8,162 305 4.23 3.87  
2. 3/10 9,971 305 3.96 3.69

Her dam was the 11,333kg 4.23% (3.40) Brieryside Rose Royce Pearl (GP-82).

LOT

**123. BRIERYSIDE FUSION QUEEN 03000004138497 Good Plus-83 56.3%**

(UK/580087/203992), **992**, born 20.11.18

**sire** Brieryside Fusion 03000007191394

**dam** Brieryside Alex Canadian Queen 2 .....by Mair's Sir Alex  
**gd** Brieryside Saltire Canadian Queen (**VG-85**) .....by Srevenson's saltire

**LC** 21.4.22

**Due 12.7.23 to Fertility+/BBB**

**BRIERYSIDE FUSION QUEEN Good Plus-83**

1. 2/4 7,520 305 4.53 3.56  
2. 3/5 9,972 305 4.34 3.31 (**ACC=172**) still giving 17.1kg daily

**BRIERYSIDE ALEX CANADIAN QUEEN 2**

Sold as a calved heifer.

**BRIERYSIDE SALTIRE CANADIAN QUEEN Very Good-85**

Sold as a calved heifer.

She was maternal sister to the 11,965kg 3.57% (3.15) Brieryside Stadel Canadian Queen (Ex-90). Her dam was the 10,509kg 3.95% 3.05) Brieryside Canadian Queen 20 LP60, (GP-83).

LOT

**124. BRIERYSIDE JORDY SOPHIE 1400005016610 SP, Good Plus-84 21.9%**

(UK/580087/303993), **993**, born 21.11.18

**sire** Cycle McGucci Jordy Red 65003131666411

**dam** Brieryside Rambo Sophie (**GP-83**).....by Cuthill Towers Rambo

**LC 9.9.22**

**Due 2.10.23 to Arranview Deacon Red 01580087104194**

**BRIERYSIDE JORDY SOPHIE SP, Good Plus-84**

- 1. 2/5 8,914 305 4.55 3.46
- 2. 3/10 8,978 223 4.35 3.37 (ACC=40) then giving 33.2kg daily (CC=89)

**BRIERYSIDE RAMBO SOPHIE Good Plus-83**

- |    |      |       |     |      |      |    |     |       |     |      |      |
|----|------|-------|-----|------|------|----|-----|-------|-----|------|------|
| 1. | 2/10 | 6,913 | 281 | 4.08 | 3.59 | 3. | 5/1 | 9,475 | 305 | 4.12 | 3.52 |
| 2. | 3/9  | 7,838 | 305 | 4.09 | 3.62 | 4. | 6/2 | 9,730 | 305 | 4.43 | 3.26 |

Her dam produced 9,355kg 4.26% (3.29) 1st lactation.

LOT

**125. BRIERYSIDE CLASS TALENT GLOSSIE 1400005016603 Good-75**

(UK/587296/100678), **678**, born 25.11.18

**sire** West Mossgiel Class Talent 03000007190563

**dam** Brieryside Rambo Glossie (**VG-86**).....by Cuthill Towers Rambo

**gd** Brieryside President Glossie .....by Brieryside President

**LC 7.7.22**

**Due 18.8.23 to British Blue (Greystone Glacier)**

**BRIERYSIDE CLASS TALENT GLOSSIE**

- 1. 2/4 7,180 305 4.18 3.24
- 2. 3/8 7,450 285 3.74 3.34 (ACC=114) then giving 9.6kg daily (CC=248)

**BRIERYSIDE RAMBO GLOSSIE Very Good-86**

- |    |      |       |     |      |      |    |     |       |     |      |      |
|----|------|-------|-----|------|------|----|-----|-------|-----|------|------|
| 1. | 2/10 | 7,134 | 294 | 4.21 | 3.65 | 3. | 4/8 | 7,343 | 305 | 4.40 | 3.44 |
| 2. | 3/9  | 9,646 | 289 | 3.87 | 3.44 |    |     |       |     |      |      |

She is maternal sister to the 9,293kg 4.12% (3.33) Brieryside Potter Glossie (VG-87).

**BRIERYSIDE PRESIDENT GLOSSIE**

- 2. 3/7 9,065 305 4.35 3.53
- 3. 4/10 9,677 305 4.16 3.54

Her dam was the 9,391kg 4.38% (3.43) Brieryside Supreme Glossie (VG-88); gd was the 10,334kg 4.47% (3.54) Brieryside Glossie.

LOT

**126. BRIERYSIDE PERFEK PEAR 1400005016612 Good Plus-81 46.9%**

(UK/580087/603996), **996**, born 30.11.18

**sire** Haresfoot Simply Perfek 03000007190982

**dam** Brieryside Appleman Pear (**VG-86**) .....by Wyndford BD Appleman Red  
**gd** Brieryside Ferrari Pear (**GP-83**) .....by Holmland Ferrari Red

**Dam of lot 319**

**LC 7.5.22**

**Due before sale**

**BRIERYSIDE PERFEK PEAR Good Plus-81**

- 1. 2/4 9,330 305 3.87 2.89
- 2. 3/6 6,482 263 4.46 3.13 (ACC=165) Dry 25.1.23

**BRIERYSIDE APPLEMAN PEAR Very Good-86**

- 1. 2/8 9,077 305 3.53 3.04

**BRIERYSIDE FERRARI PEAR Good Plus-83**

- 2. 4/7 10,146 305 4.09 3.27 4. 6/10 10,326 305 3.38 3.30
- 3. 5/8 9,622 305 3.84 3.29

Her dam was the 9,522kg 3.88% (3.03) Brieryside Pear 31 LP60; gd was the 10,537kg 4.21% (3.25) Brieryside Pear 18.

LOT

**127. BRIERYSIDE FUSION PATSY 1400005016613 SP, Very Good-85 42.2%**

(UK/580087/703997), **997**, born 6.12.18

**sire** Brieryside Fusion 03000007191394

**dam** Brieryside Windstar Patsy **SP, (VG-85)** .....by HJR Windstar  
**gd** Brieryside Warrior Patsy 3 (**GP-83**), dam lot 46

**Dam of lotS 293 & 384**

**LC 31.3.22**

**Due 11.5.23 to Hunnington Fantasy 03000007191600 (Sexed)**

**BRIERYSIDE FUSION PATSY SP, Very Good-85**

- 1. 2/3 7,097 305 4.41 3.52
- 2. 3/3 9,666 305 4.02 3.45 (ACC=90) Dry 21.3.23

**BRIERYSIDE WINDSTAR PATSY SP, Very Good-85**

- 1. 2/8 8,599 295 4.14 3.77 3. 4/9 12,377 305 4.03 3.59
- 2. 3/7 9,424 305 4.35 3.79 4. 5/11 11,648 305 3.93 3.30

She is maternal sister to the 9,959kg 4.46% (3.57) Brieryside Respect Patsy 2 (VG-88), lot 46.

**BRIERYSIDE WARRIOR PATSY 3, see lot 46**

- 2. 3/10 8,789 305 3.54 3.38
- 3. 4/11 9,220 305 3.66 3.30

Her dam was the 11,610kg 3.47% (2.86) Brieryside Patsy 31 LP80.

LOT

**128. BRIERYSIDE ROCK KITTY 03000004138498 Good Plus-81 64.8%**

(UK/580087/203999), **999**, born 10.12.18

**sire** Calderglen Hard Rock 03000007191381

**dam** Brieryside Stormin Norman Kitty .....by Ravenhill Stormin Norman  
**gd** Brieryside Centurian Kitty .....by Brieryside Centurian

**Dam of lot 334**

**LC** 31.10.22

**Due 30.9.23 to Arranview Deacon Red 01580087104194**

**BRIERYSIDE ROCK KITTY Good Plus-81**

- 1. 2/4 7,070 305 5.09 3.70
- 2. 3/10 5,664 171 4.76 3.49 (ACC=645) then giving 31.9kg daily (CC=389)

**BRIERYSIDE STORMIN NORMAN KITTY**

- 1. 2/11 9,539 305 4.19 3.38
- 2. 4/1 8,132 239 4.02 2.90

**BRIERYSIDE CENTURIAN KITTY**

- 1. 2/6 8,064 305 4.24 3.35
- 2. 3/11 8,428 305 4.37 3.28

She was maternal sister to the 9,288kg 4.54% (3.62) Brieryside Classic Kitty (Ex-91), and to Brieryside Classic Warrior Kitty (VG-85). Her dam was the 12,102kg 4.33% (3.33) Cheviotview Beckham Kitty Red (VG-85); gd was the 10,705kg 4.46% (3.47) Cheviotview Faber Kitty Red (VG-85).

LOT

**129. BRIERYSIDE STARMAN DOROTHY 03000004138616**

(UK/580087/504009), **4009**, born 24.12.18

**sire** Bruchag Starman 03000007191251

**dam** Brieryside Rambo Dorothy 2 (VG-85) .....by Cuthill Towers Rambo  
**gd** Brieryside Accolade Dorothy LP60, (GP-83) .....by Rosedale Accolade Red

**LC** 17.4.22

**Due 15.6.23 to Fertility+/BBB**

**BRIERYSIDE STARMAN DOROTHY**

- 1. 2/2 8,113 305 3.92 2.98
- 2. 3/4 9,811 305 3.80 2.99 (ACC=79) Dry 17.4.23

**BRIERYSIDE RAMBO DOROTHY 2 Very Good-85**

- 1. 2/10 5,464 268 4.09 3.44
- 2. 3/9 6,245 257 3.57 3.32
- 3. 5/1 6,765 305 3.78 3.26
- 4. 6/3 9,805 305 3.87 3.02

She is maternal sister to Brieryside Thunder Dorothy 2 (VG-85).

**BRIERYSIDE ACCOLADE DOROTHY LP60, Good Plus-83**

- 3. 4/3 9,523 305 4.64 3.75
- 5. 6/10 8,640 282 4.24 3.35

She was maternal sister to the 8,964kg 3.56% (3.25) Brieryside Centurian Dorothy (VG-86). Her dam was the 11,912kg 3.03 (3.04) Brieryside Dorothy 58.

LOT

**130. BRIERYSIDE AMAZING SANDY ROSE 03000004138617**

**Good Plus-84, 82.8%**

(UK/580087/204013), 13, born 29.12.18

**sire** Des Coteaux Amazing 70000109850586

**dam** Brieryside Respect Sandy Rose (Ex-94-2), lot 5

**Dam of lot 363**

**LC 1.3.22**

**Due 12.6.23 to B. Jubilant Scot ET 03000007190028**

**BRIERYSIDE AMAZING SANDY ROSE Good Plus-84**

- 1. 2/3 8,128 305 4.61 3.36
- 2. 3/3 11,046 305 4.51 3.27 (ACC=39) Dry 17.4.23

**BRIERYSIDE RESPECT SANDY ROSE Excellent-94-2, lot 5**

- 1. 2/6 10,124 305 3.94 3.59
- 2. 3/6 12,794 305 3.77 3.47
- 3. 4/6 11,174 305 4.20 3.37
- 4. 5/10 13,401 305 4.08 3.35

She is full sister to the 9,501kg 4.06% (3.50) Brieryside Respect Sandy Rose 2 (VG-85), lot 57. Her gd was the 10,901kg 4.55% (3.74) Barr Sandy Rose 61 SP, (Ex-90); 3d was the 10,166kg 4.75% (3.19) Barr Sandy Rose 48 3\*, (Ex-92-2); 4d was the 9,825kg 3.78% (2.99) Barr Sandy Rose 11 3\*, LP60, (VG-87); 5d was the 9,975kg 4.53% (3.39) Barr Sandy Rose 2 3\*, LP60, (Ex-92-2); 6d was Barr Sandy Rose LP50 (Ex); 7d & 8d VG.

LOT

**131. BRIERYSIDE MANDERVILLE SWALLOW 03000001525990**

**Good Plus-81, 87.5%**

(UK/580087/504016), 16, born 7.1.19

**sire** Rosehill Manderville 03000006181948

**dam** Brieryside Respect Swallow (VG-87), lot 6

**LC 27.6.22**

**S 12.3.23 by Arranview Deacon Red 01580087104194 - PD+**

**BRIERYSIDE MANDERVILLE SWALLOW Good Plus-81**

- 1. 2/5 6,551 305 4.18 3.30
- 2. 3/5 7,624 297 4.05 3.30 (ACC=115) then giving 9.8kg daily (CC=276)

**BRIERYSIDE RESPECT SWALLOW Very Good-87, lot 6**

- 2. 3/7 9,814 305 3.90 3.24
- 3. 5/2 12,285 305 4.22 3.08

She is full sister to Brieryside Respect Swallow 2 (VG-85). Her gd was the 11,889kg 4.04% (3.21) Brieryside Swallow (Ex-90); 3d was the 8,553kg 3.79% (3.07) Brieryside Inspiration Swan 2 (VG-85); 4d was the 10,384kg 4.53% (3.39) Brieryside Inspiration Swan LP60, (Ex-94); 5d was the 9,571kg 4.09% (3.42) Brieryside Swan 28 9\*, LP60, (Ex); 6d & 7d VG; 8d (Ex).

LOT

**132. BRIERYSIDE STARMAN PANSY 3 03000004138618 Good Plus-81 62.5%**

(UK/580087/404015), 15, born 7.1.19

sire Bruchag Starman 03000007191251

dam Brieryside Rambo Pansy 2 SP, (VG-85), dam lot 60.....by Cuthill Towers Rambo  
gd Brieryside Dictator Pansy LP60, (VG-85)

LC 14.5.22

Due 20.6.23 to Brieryside Hail 03000007191526 (Sexed)

**BRIERYSIDE STARMAN PANSY 3 Good Plus-81**

- 1. 2/2 9,361 305 3.68 2.93
- 2. 3/4 9,308 299 3.39 2.69 (ACC=106) Dry 9.3.23

She is maternal sister to the 10,480kg 4.08% (3.24) Brieryside Respect Pansy 10 (Ex-91), lot 60.

**BRIERYSIDE RAMBO PANSY 2 SP, Very Good-85, see lot 60**

- 2. 3/11 9,829 305 4.41 3.51 4. 6/5 11,166 305 4.40 3.34
- 3. 5/3 10,174 305 4.41 3.51

She is maternal sister to the 10,853kg 4.23% (3.11) Brieryside Appleman Pansy 2 (VG-85), dam lot 86. Her dam was the 11,624kg 3.59% (3.43) Brieryside Dictator Pansy LP60, (VG-85); gd was the 9,705kg 4.00% (3.34) Brieryside Profile Pansy; 3d was the 9,473kg 4.74% (3.37) Brieryside Pansy (Ex-90); 4d was Brieryside Pansy 63 (VG-88).

LOT

**133. No Lot**

LOT

**134. BRIERYSIDE STARMAN SWAN 03000004138844 Good Plus-84**

(UK/580087/204020), 4020, born 15.1.19

sire Bruchag Starman 03000007191251

dam Brieryside Mandella Swan (VG-85) .....by Hunnington Mandella

gd Brieryside Pearlstone Swan (VG-88), gd lot 110

LC 2.5.23

**BRIERYSIDE STARMAN SWAN Good Plus-84**

1.	2/4	7,410	278	4.00	3.15	3.	4/4
2.	3/2	4,255	305	4.00	3.35		

**BRIERYSIDE MANDELLA SWAN Very Good-85**

1.	2/5	9,048	305	3.96	3.55	3.	4/7	10,358	305	3.80	3.24
2.	3/7	10,449	303	3.86	3.40						

She is maternal sister to the 11,160kg 4.12% (3.18) Brieryside Thunder Swan 4 SP, (VG-87), dam lot 110.

**BRIERYSIDE PEARLSTONE SWAN Very Good-88, Champion Ayrshire Heifer Agri Scot 2014, see lot 110**

1.	2/10	9,482	305	3.72	3.28	4.	6/8	9,901	291	3.98	3.10
3.	4/8	11,085	305	3.81	3.39						

Her dam was the 11,313kg 3.99% (3.54) Brieryside Red Rock Swan 3 (GP-84); gd was the 9,510kg 4.57% (3.55) Brieryside Warrior Swan (Ex-91); 3d was the 8,229kg 4.19% (3.18) Brieryside Ranger Swan; 4d was the 10,528kg 4.00% (3.28) Brieryside Jubi Swan (Ex-93); 5d was the 9,571kg 4.09% (3.42) Brieryside Swan 28 9\*, LP60, (Ex).

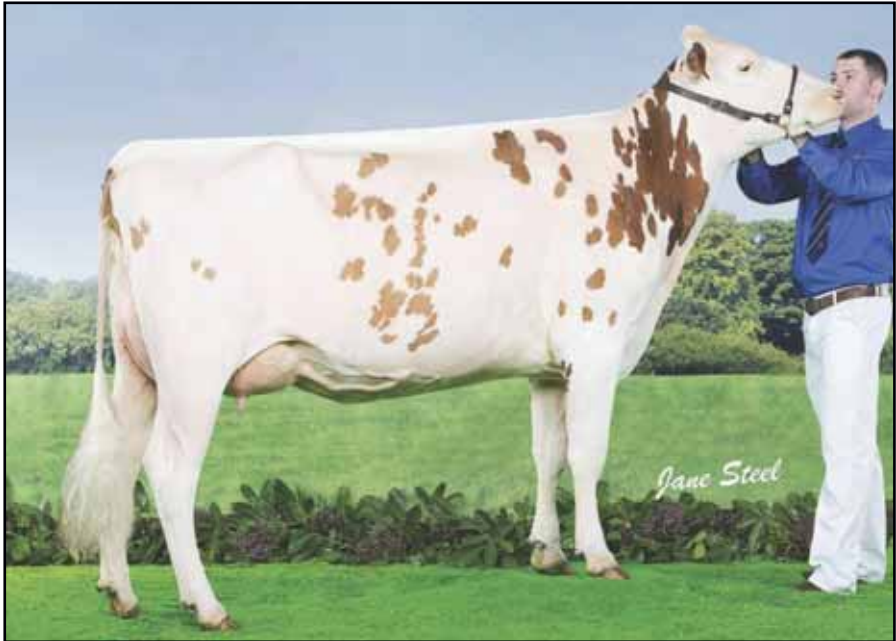

**BRIERYSIDE PEARLSTONE SWAN (VG-88)  
Gd Lot 134**

LOT  
135.

LOT

**136. BRIERYSIDE SNOWMAN DIANNA 14000005020014 Very Good-85 40.6%**

(UK/580087/604024), 24, born 20.1.19

sire Brieryside Snowman 03000007191317

dam Arranview Classic Dianna, lot 21

**136A. Her HC, BRIERYSIDE HAIL DIANA 03000004147626**

(UK/580087/304735), born 2.3.23, by Brieryside Hail 03000007191526

**BRIERYSIDE SNOWMAN DIANNA Very Good-85**

1.	2/2	7,447	305	4.04	3.59	3.	4/2	2,360	49	4.35	3.36
2.	3/2	11,429	293	3.73	3.35	(ACC=25) then giving 49kg daily (CC=25)					

**ARRANVIEW CLASSIC DIANNA SP, Very Good-88, lot 21**

1.	2/1	9,615	305	4.29	3.50	3.	5/3	14,564	305	4.01	3.15
2.	3/7	10,307	305	4.15	3.53						

LOT

**137. BRIERYSIDE STARMAN PATSY 14000005016905 Good Plus-84 40.6%**

(UK/580087/304028), 28, born 29.1.19

sire Bruchag Starman 03000007191251

dam Brieryside Northernstar Patsy 2 LP60.....by Mosside Northernstar Red Red Red

gd Brieryside Patsy 31 LP80, gd lot 46

LC 31.3.23

**BRIERYSIDE STARMAN PATSY Good Plus-84**

1.	2/3	8,432	305	3.80	3.20	3.	4/2	giving 45kg @ 3.97% (3.04)			
2.	3/3	11,807	305	3.73	3.08						

She is maternal sister to Brieryside Tristan Patsy (VG-86).

**BRIERYSIDE NORTHERNSTAR PATSY 2 LP60**

1.	2/9	8,222	300	3.63	3.13	4.	6/8	11,546	305	3.34	3.10
2.	3/8	8,513	305	3.83	3.34	5.	7/11	11,395	305	3.46	2.98
3.	4/10	9,707	305	3.71	3.24						

**BRIERYSIDE PATSY 31 LP80, see lot 46**

2.	4/0	11,419	305	3.72	2.98	5.	8/1	11,610	305	3.47	2.86
3.	5/6	11,425	305	3.51	2.92	6.	9/4	10,889	305	3.30	2.85
4.	6/10	11,375	305	3.49	3.02						



LOT

**138. BRIERYSIDE STARMAN MARY 14000005021477 Good Plus-84 31.3%**

(UK/580087/404029), 4029, born 30.1.19

sire Bruchag Starman 03000007191251

LC 13.5.22

Due 11.9.23 to B. Jubilant Scot ET 03000007190028

**BRIERYSIDE STARMAN MARY Good Plus-84**

1. 2/5 7,428 276 4.93 3.15

2. 3/4 10,277 305 4.51 3.06 (ACC=48) still giving 24.7kg daily (CC=113)

Her dam gave 9,355kg @ 4.26% (3.29) 1st lactation.

LOT

**139. BRIERYSIDE STARMAN STATELY LASS 14000005016906 48.4%**

(UK/580087/504030), 4030, born 1.2.19

sire Bruchag Starman 03000007191251

dam Brieryside Flamboyant Stately Lass .....by Middle Flamboyant

gd Brieryside Stately Lass 84 (GP-82) .....by Noremead Supreme Red

LC 18.1.23

**BRIERYSIDE STARMAN STATELY LASS**

1. 2/6 9,062 305 4.15 2.85

2. 3/11 3,895 92 4.66 2.76 then giving 44.8kg daily (CC=250)

She is maternal sister to the 9,818kg 4.91% (3.40) Brieryside Rhythmajig Stately Lass (VG-88).

**BRIERYSIDE FLAMBOYANT STATELY LASS**

1. 2/11 7,555 305 4.10 3.27

3. 5/3 9,485 305 3.98 3.32

2. 4/2 8,823 305 4.18 3.23

4. 6/8 8,361 224 4.49 3.19

Her dam was the 8,817kg 4.08% (3.58) Brieryside Stately Lass 84 (GP-82); 3d was the 8,198kg 4.81% (3.83) Brieryside Stately Lass 52 (VG-87).

LOT

**140. BRIERYSIDE OBLIQUE ANDREA 03000004138846 Very Good-85 56.3%**

(UK/580087/604031), 31, born 1.2.19

sire Hilltown Oblique 03000006181738

dam Brieryside Artist Andrea (G-78) .....by Riverdane Artist Red

gd Brieryside Andrea 5 LP60 .....by Noremead Supreme Red

Dam of lot 296

LC 19.5.22

S 17.1.23 by Arranview Deacon Red 01580087104194

**BRIERYSIDE OBLIQUE ANDREA Very Good-85**

1. 2/1 8,674 305 4.17 3.06

2. 3/3 10,326 305 4.13 3.14 (ACC=190) still giving 11.7kg daily (CC=433)

**BRIERYSIDE ARTIST ANDREA**

1. 2/67 9,287 305 3.96 3.37

**BRIERYSIDE ANDREA 5 LP60**

2. 4/0 9,454 305 3.68 3.02

4. 6/4 9,404 305 3.87 3.04

3. 5/3 10,417 305 3.89 3.01

7. 10/1 10,849 305 3.56 2.92

Her dam was the 11,323kg 4.37% (2.93) Muirston Andrea 16 LP100, (Ex-92-2).

LOT

**141. BRIERYSIDE STARMAN LILLI ANN 03000004139170 Very Good-86 63.3%**

(UK/580087/204034), **4034**, born 11.2.19

**sire** Bruchag Starman 03000007191251

**dam** Brieryside Respect Lilli Ann .....by Brieryside Respect

**gd** Brieryside Warrior Lilli Ann **SP, (GP-83)**.....by Carnell Warrior

**LC** 12.4.23

**BRIERYSIDE STARMAN LILLI ANN Very Good-86**

1.	2/2	6,688	305	3.95	2.93	3.	4/2	<b>giving 33.9kg @ 4.08% (3.27)</b>		
2.	3/3	,7,726	294	3.74	2.86					

**BRIERYSIDE RESPECT LILLI ANN**

1.	2/6	8,304	305	4.20	3.19	3.	4/7	10,575	305	4.49	3.04
2.	3/8	10,365	305	4.43	3.14	4.	5/10	12,470	305	4.07	2.68

Her dam was the 8,930kg 4.27% (3.60) Brieryside Warrior Lilli Ann (GP-83); gd was the 12,153kg 4.10% (3.290) Brieryside Supreme Lilli Ann (VG-86).



**BRIERYSIDE STARMAN LILLI ANN (VG-86)**

**Lot 141**

LOT

**142. BRIERYSIDE FUSION MAIDEN 03000004141308 Very Good-85 51.6%**

(UK/580087/504037), **4037**, born 17.2.19

**sire** Brieryside Fusion 03000007191394

**dam** Brieryside Respect Maiden (**VG-85**), lot 29

**LC** 2.10.22

**AI** 23.1.23 by Cuthill Towers Calcutta 03000007191654 (Sexed)

**BRIERYSIDE FUSION MAIDEN Very Good-85**

- 1. 2/4 7,230 305 4.52 3.50
- 2. 3/8 7,016 200 4.28 3.37 (ACC=42) then giving 26.5kg daily (CC=52)

**BRIERYSIDE RESPECT MAIDEN Very Good-85, lot 29**

- 1. 2/4 8,243 305 4.23 3.47
- 2. 3/7 11,087 305 4.01 3.43
- 3. 5/0 11,254 305 4.21 3.23

**BRIERYSIDE CLASSIC WARRIOR MAIDEN SP**

- 2. 3/11 13,064 305 4.18 3.44
- 3. 5/7 13,657 305 4.03 3.30

LOT

**143. BRIERYSIDE MAGIC DOROTHY 03000004139158**

(UK/587296/200714), **714**, born 18.2.19

**sire** Brieryside Magic 03000006182237

**dam** Brieryside Flamboyant Dorothy 2 .....by Middle Flamboyant  
**gd** Brieryside Celtic Dorothy (**GP-82**) .....by Stevenson's Celtic Gold

**LC** 15.4.23

**BRIERYSIDE MAGIC DOROTHY**

- 1. 2/7 9,425 305 4.21 3.02
- 2. 4/2

**BRIERYSIDE FLAMBOYANT DOROTHY 2**

- 1. 2/9 7,057 283 3.99 3.31
- 2. 3/9 9,927 298 4.23 3.16
- 3. 4/8 9,507 305 4.34 3.14
- 4. 5/9 10,003 305 4.27 3.07
- 5. 7/0 6,951 305 4.43 3.23
- 6. 8/0 7,021 305 4.12 3.25

She is maternal sister to the 11,333kg 3.00% (3.41) Brieryside Northernstar Dorothy (VG-87).

**BRIERYSIDE CELTIC DOROTHY Good Plus-82**

- 2. 4/3 8,507 305 4.07 3.37
- 3. 5/3 8,101 305 3.63 3.40

She was maternal sister to the 10,635kg 3.77% (3.12) Brieryside Napier Dorothy 2 (VG-87). Her dam was the 10,902kg 3.49% (3.40) Brieryside Dorothy 59 LP60, (VG-85).

LOT

**144. BRIERYSIDE FUSION WREN 2 1400005017076 Very Good-88 37.5%**

(UK/580087/704039), **39**, born 20.2.19

**sire** Brieryside Fusion 03000007191394

**dam** Brieryside Absolute Wren (**Ex-91**), lot 28

LC 15.4.22

S 12.4.23 by Arranview Deacon Red 01580087104194

**BRIERYSIDE FUSION WREN 2 Very Good-88**

1. 2/1 7,445 305 4.49 3.30

2. 3/2 10,654 305 4.44 3.17 (ACC=129) still giving 21.3kg daily (CC=200)

**BRIERYSIDE ABSOLUTE WREN Excellent-91, lot 28**

1. 2/4 6,627 305 4.89 3.57

2. 3/4 8,418 305 4.67 3.46

3. 5/2 10,932 305 4.70 325

She is maternal sister to the 11,708kg 3.53% (3.29) Brieryside Respect Wren 4 (Ex-90), lot 1. Her dam is the 10,579kg 3.91% (3.18) Brieryside Saturn Wren (VG-85); gd was the 12,183kg 3.76% (3.29) Brieryside Executive Wren LP60; 3d was the 10,945kg 4.62% (3.60) Bankhead Wren 104 3\*, LP100, (Ex-95).



**BRIERYSIDE FUSION WREN 2  
(VG-87) - Lot 144**



LOT

**145. BRIERYSIDE STARMAN PATSY 2 03000004139173 Good Plus-84 56.3%**

(UK/580087/604045), 45, born 27.2.19

sire Bruchag Starman 03000007191251

dam Brieryside Warrior Patsy SP, SP(2), (VG-87), gd lot 44 .....by Carnell Warrior  
gd Brieryside Patsy 38 (Ex-91)

LC 26.5.22

Due 20.6.23 to Brieryside Hail 03000007191526 (Sexed)

**BRIERYSIDE STARMAN PATSY 2 Good Plus-84**

1. 2/3 7,389 302 4.53 3.08

2. 3/3 9,126 305 4.81 2.93 (ACC=37) still giving 16.2kg daily (CC=100)

She is maternal sister to the 9,968kg 4.53% (3.47) Brieryside Thunder Patsy SP, (Ex-91), dam lot 44.

**BRIERYSIDE WARRIOR PATSY SP, SP(2), Very Good-87, see lot 44**

4. 5/11 10,616 305 4.88 3.59

5. 6/11 9,240 305 5.19 3.63

She was full sister to the 12,182kg 3.84% (3.79) Brieryside Warrior Patsy 4 (VG-86), and maternal sister to the 9,928kg 4.37% (3.68) Brieryside Northernstar Patsy (VG-87), and to the 9,785kg 4.64% (3.28) Brieryside Mandella Patsy (VG-87). Her dam was the 10,035kg 4.16% (3.48) Brieryside Patsy 38 (Ex-91).

LOT

**146. BRIERYSIDE WINSTON PANSY 03000004139940 Good Plus-83 60.2%**

(UK/580087/704060), 4060, born 25.4.19

sire Brieryside Winston 03000006182238

dam Brieryside Classic Pansy, dam lot 59

LC 7.11.22

S 7.4.23 by Arranview Deacon Red 01580087104194

**BRIERYSIDE WINSTON PANSY Good Plus-83**

1. 2/5 8,825 305 3.90 3.12

2. 3/7 5,734 164 3.46 3.11 (ACC=66) then giving 26.6kg daily (CC=156)

She is maternal sister to the 11,028kg 3.86% (3.25) Brieryside Respect Pansy 9 (VG-87), lot 59

**BRIERYSIDE CLASSIC PANSY, see lot 59**

1. 3/7 8,903 305 3.94 3.53

2. 4/8 10,089 305 4.10 3.45

3. 6/1 9,208 305 4.26 3.01

She is maternal sister to Brieryside Warrior Pansy 3 (VG-88). Her dam was the 10,492kg 3.83% (3.24) Brieryside Pansy 78 (VG-88); gd was the 8,906kg 4.44% (3.23) Brieryside Pansy 63 (VG-88), gd lot 5.

LOT

**147. BRIERYSIDE PHANTOM BESSIE 1400005017721 Very Good-86 46.1%**

(UK/580087/104061), 61, born 28.4.19

sire Brieryside Phantom 14000008000205

dam Brieryside Triclo Bessie (VG-87), lot 24

S 12.2.23 by Arranview Deacon Red 01580087104194 - PD+

**147A. Her HC, BRIERYSIDE EYE BETTY 14000005023422 22.7%**

(UK/580087/104642), born 10.9.22, by Vogue Redeye P 64000040001147

**BRIERYSIDE PHANTOM BESSIE Very Good-86**

- 1. 2/5 7,422 305 4.47 3.65
- 2. 3/5 6,665 222 4.37 3.60 (ACC=54) then giving 25.1kg daily (CC=108)

**BRIERYSIDE TRICLO BESSIE Very Good-87, lot 24**

- 1. 2/8 7,936 305 4.91 3.34
- 3. 5/1 11,308 305 4.41 3.15

Her dam was the 13,969kg 3.43% (3.10) Brieryside Classic Bessie LP80, (VG-85), gd was the 8,522kg 4.32% (3.68) Brieryside Bessie 79 (GP-83); 3d was the 10,697kg 4.47% (3.31) Brieryside Bessie 63; 4d was the 10,001kg 3.92% (2.90) Brieryside Bessie 22 LP60, (VG-88).

LOT

**148. BRIERYSIDE TICK PATSY 14000005017722 Very Good-86 21.9%**

(UK/580087/304063), 4063, born 5.5.19

sire Eastford Tick Red 01582553303367

dam Brieryside Respect Patsy (VG-88).....by Brieryside Respect

gd Brieryside Northernstar Patsy SP, (VG-87) .....by Mosside Northernstar Red Red Red

3d Brieryside Patsy 38 (Ex-91), 3d lot 44

AI 16.2.23 by Cuthill Towers Calcutta 03000007191654 (Sexed) - PD+

**148A. Her HC, BRIERYSIDE HAIL PATSY 5 03000004146426 52.3%**

(UK/580087/204643), born 11.9.22, by Brieryside Hail 03000007191526

**BRIERYSIDE TICK PATSY Very Good-88 is the 4th successive generation of Very Good or Excellent cows.**

- 1. 2/4 8,234 303 4.61 3.71
- 2. 3/4 8,242 221 4.22 3.59 (ACC=92) then giving 29.9kg daily (CC=30)

**BRIERYSIDE RESPECT PATSY Very Good-88**

- 1. 2/4 5,930 305 5.25 3.95
- 2. 3/8 8,914 305 4.86 3.96
- 3. 4/11 10,217 3297 5.02 3.61

**BRIERYSIDE NORTHERNSTAR PATSY SP, Very Good-87**

- 2. 4/0 8,651 289 4.64 3.62
- 4. 6/0 9,928 305 4.37 3.68

She was maternal sister to the 12,182kg 3.84% (3.79) Brieryside Warrior Patsy 4 (VG-86); and to the 9,785kg 4.64% (3.28) Brieryside Mandella Patsy (VG-87). Her dam was the 10,035kg 4.16% (3.48) Brieryside Patsy 38 (Ex-91).

LOT

**149. BRIERYSIDE STARMAN SARAH 2 14000005017723 Very Good-85 50%**

(UK/580087/404064), 64, born 12.5.19

sire Bruchag Starman 03000007191251

dam Brieryside Classic Warrior Sarah SP, (VG-85), dam lot 87

AI 27.3.23 by Ardmere Jeepers Creepers 03000007191533 (Sexed)

**149A. Her HC, BRIERYSIDE HAIL SARAH 2 03000004146829 66.4%**

(UK/580087/604675), born 8.11.22, by Brieryside Hail 03000007191526

**BRIERYSIDE STARMAN SARAH 2 Very Good-85**

- 1, 2/6 7,727 304 4.63 3.41
- 2. 3/6 5,619 163 4.54 3.12 (ACC=55) then giving 29.9kg daily (CC=100)

**BRIERYSIDE CLASSIC WARRIOR SARAH SP, Very Good-85, see lot 87**

- 2. 3/4 9,201 305 4.46 3.53
- 3. 4/5 10,431 305 4.61 3.56

She is maternal sister to the 12,181kg 4.11% (3.26) Brieryside Benjamin Sarah (VG-89). Her dam was the 8,653kg 4.63% (3.69) Brieryside Retinue Sarah (VG-85); gd was the 9,902kg 4.13% (3.29) Brieryside Sarah 5.

LOT

**150. BRIERYSIDE STARMAN LILY 03000004139941 Good Plus-84**

(UK/580087/504065), 65, born 13.5.19

sire Bruchag Starman 03000007191251

dam Brieryside Perfek Stately Lily LP60, (Ex-93-3) .....by Haresfoot Simply Perfek  
gd Brieryside Savard Stately Lily, gd lot 81

LC 8.8.22

S 1.2.23 by Arranview Deacon Red 01580087104194

**BRIERYSIDE STARMAN LILY Good Plus-84**

- 1. 2/3 7,943 305 4.07 3.32
- 2. 3/3 7,593 255 4.05 3.04 (ACC=109) then giving 19kg daily (CC=173)

She is maternal sister to Brieryside Doppler Stately Lily (VG-86), lot 216

**BRIERYSIDE PERFEK STATELY LILY LP60, Excellent-93-3**

- |    |     |       |     |      |      |    |      |        |     |      |      |
|----|-----|-------|-----|------|------|----|------|--------|-----|------|------|
| 1. | 2/5 | 6,592 | 305 | 3.99 | 3.32 | 4. | 5/11 | 9,548  | 287 | 4.10 | 3.16 |
| 2. | 3/6 | 8,341 | 305 | 3.93 | 3.40 | 5. | 6/10 | 11,245 | 305 | 3.94 | 3.14 |
| 3. | 4/8 | 9,960 | 305 | 3.98 | 3.24 | 6. | 8/2  | 10,511 | 305 | 4.18 | 3.00 |

**BRIERYSIDE SAVARD STATELY LILY, see lot 81**

- 3. 4/8 9,383 305 4.06 3.24
- 5. 7/1 8,763 305 3.86 3.33

She was maternal sister to the 9,874kg 4.55% (3.21) Breiryside Stately Lily 19 (Ex-90) and to Brieryside Stately Lily 21 (Ex-91). Her dam was the 10,658kg 3.98% (3.07) Brieryside Stately Lily 16 LP60, (Ex-93), gd lot 20; 3d was the 9,648kg 3.88% (3.17) Brieryside Stately Lily 9 (VG-85).

LOT

**151. BRIERYSIDE WINSTON PAULETTE 03000004139942 Very Good-85**

**70.3%**

(UK/580087/604066), **66**, born 19.5.19

**sire** Brieryside Winston 03000006182238

**dam** Brieryside Tristan Paulette 2 **LP60, (VG-86)** .....by Carnell Tristan  
**gd** Brieryside Northernstar Paulette **SP** .....by Mosside Northernstar Red Red Red

**LC** 7.10.22

**S** 17.3.23 by Arranview Deacon Red 01580087104194

**BRIERYSIDE WINSTON PAULETTE SP, Very Good-85**

- 1. 2/5 9,552 305 4.48 3.45
- 2. 3/5 7,690 195 4.30 3.45 (ACC=13) then giving 44.6kg daily (CC=11)

**BRIERYSIDE TRISTAN PAULETTE 2 LP60, Very Good-86**

- 1. 2/7 8,687 305 4.00 3.79 3. 5/3 11,899 305 4.25 3.58
- 2. 3/10 12,053 305 3.90 3.58 4. 6/11 13,376 305 3.97 3.27

**BRIERYSIDE NORTHERNSTAR PAULETTE SP**

- 2. 4/6 8,442 296 3.74 3.52
- 4. 6/5 8,967 305 4.48 3.43

Her dam was the 8,638kg 3.27% (2.93) Brieryside Paulette 41; gd was the 8,020kg 4.22% (3.15) Brieryside Paulette 32.

LOT

**152. BRIERYSIDE TICK PAULINE 1400005017725 SP, Very Good-86 28.1%**

(UK/580087/104068), **4068**, born 19.5.19

**sire** Eastford Tick Red 01582553303367

**dam** Brieryside Respect Pauline 4 .....by Brieryside Respect  
**gd** Brieryside Classic Pauline 3 (**GP-82**) .....by Poos Stadel Classic

**LC** 8.1.23

**AI** 26.4.23 by Ardmore Jeepers Creepers 03000007191533 (Sexed)

**BRIERYSIDE TICK PAULINE SP, Very Good-86**

- 1. 2/4 8,607 305 4.81 3.50
- 2. 3/8 4,270 102 4.65 3.16 (ACC=24) then giving 37.8kg daily (CC=22)

**BRIERYSIDE RESPECT PAULINE 4**

- 1. 2/5 6,423 288 5.05 3.73 3. 4/2 7,445 261 4.58 3.38
- 2. 3/4 6,543 271 5.40 3.62 4. 5/2 7,428 277 4.25 3.39

Her dam was Brieryside Classic Pauline 3 (GP-82); gd was the 11,072kg 4.13% (3.26) Brieryside Princess Pauline 54 LP60, (Ex-90);3d was the 13,453kg 4.06% (3.35) Brieryside Princess Pauline 50 (Ex-92).

LOT

**153. BRIERYSIDE WINSTON BELINDA 03000004139944 75%**

(UK/580087/404071), **4071**, born 29.5.19

**sire** Brieryside Winston 03000006182238

**dam** Brieryside Classic Belinda **LP60, SP, SP(2), SP(3)**, gd lot 50

**Due before sale**

**BRIERYSIDE WINSTON BELINDA**

- 1. 2/3 6,715 305 4.06 3.29

She is maternal sister to the 9,919kg 3./50% (3.22) Brieryside Respect Belinda 2 (VG-88), lot 101.

**BRIERYSIDE CLASSIC BELINDA LP60, SP, SP(2), SP(3), see lot 50**

- 4. 5/8 9,490 305 4.45 3.72 6. 7/7 10,240 305 4.34 3.54
- 5. 6/8 9,411 305 4.72 3.64 7. 8/11 11,226 305 4.45 3.44

Her dam was the 10,085kg 4.17% (3.34) Brieryside Belinda 15 LP60; gd was the 9,530kg 3.64% (3.15) Brieryside Belinda 12.



"SHOW CALF - 2023" - Daughter of Lot 1

LOT

**154. BRIERYSIDE HAIL WREN 03000004145414 69.5%**

(UK/580087/404505), born 22.1.22

**sire** Brieryside Hail 03000007191526

**dam** Brieryside Respect Wren 4 (Ex-90), lot 1 .....by Brieryside Respect  
**gd** Brieryside Saturn Wren (VG-85) .....by Holmland Saturn Red  
**3d** Brieryside Executive Wren LP60 .....by Waxham Executive  
**4d** Bankhead Wren 104 3\*, LP100, (Ex-95),

**BRIERYSIDE RESPECT WREN 4 Excellent-90, lot 1**

1.	2/4	8,168	303	3.84	3.44	3.	4/3	11,352	305	3.62	3.19
2.	3/4	11,708	299	3.53	3.29						

She is maternal sister to the 10,932kg 4.70% (3.25) Brieryside Absolute Wren 9Ex-91), lot 28.

**BRIERYSIDE SATURN WREN Very Good-85**

2.	3/2	8,770	305	3.69	3.28
3.	4/2	10,579	297	3.91	3.18

Her dam was the 12,183kg 3.76% (3.29) Brieryside Executive Wren LP60; gd was the 10,945kg 4.62% (3.60) Bankhead Wren 104 3\*, LP100, (Ex-95).



**BANKHEAD WREN 104 3\*, LP100, (Ex-95)**  
**4d Lot 154**

LOT

**155. BRIERYSIDE BOOKMAKER STATELY LILY 3 03000004141831 64.8%**

**Good Plus-82**

(UK/580087/204076), **76**, born 6.6.19

**sire** Brieryside Magic AMC 03000006182237

**dam** Brieryside Bookmaker Stately Lily **SP, SP(2), (Ex-91)** .....by Brieryside Bookmaker  
**gd** Brieryside Flamboyant Stately Lily .....by Middle Flamboyant

**LC 3.12.22**

**AI 10.4.23 by Ardmore Jeepers Creepers 03000007191533 (Sexed)**

**BRIERYSIDE BOOKMAKER STATELY LILY 3 Good Plus-82**

- 1. 2/2 8,042 305 3.63 3.35
- 2. 3/6 5,365 138 3.08 3.19 (ACC=30) then giving 31.9kg daily (CC=30)

**BRIERYSIDE BOOKMAKER STATELY LILY SP, SP(2), Excellent-91**

- |    |      |       |     |      |      |    |     |        |     |      |      |
|----|------|-------|-----|------|------|----|-----|--------|-----|------|------|
| 1. | 2/11 | 7,431 | 305 | 4.45 | 3.82 | 4. | 6/6 | 10,313 | 278 | 4.57 | 3.60 |
| 2. | 3/11 | 8,661 | 305 | 4.71 | 3.71 | 5. | 7/4 | 10,823 | 305 | 4.44 | 3.48 |
| 3. | 5/3  | 9,985 | 305 | 4.69 | 3.49 |    |     |        |     |      |      |

Her gd was the 11,815kg 3.86% (3.04) Brieryside Stately Lily 23; 3d was the 10,658kg 3.98% (3.07) Brieryside Stately Lily 16, LP60, (Ex-90).

LOT

**156. No Lot**

LOT

**157. BRIERYSIDE MAGIC PEAR 3 03000004139925 Good Plus-82**

(UK/587296/100797), **797**, born 27.6.19

**sire** Brieryside Magic ANMC 03000006182237

**dam** Brieryside Respect Pear **(VG-87)** .....by Brieryside Respect  
**gd** Brieryside Winner Pear **(Ex-90)** .....by Brieryside Crown Winner

**LC 20.6.22**

**Due 9.7.23 to British Blue (Greystone Glacier)**

**BRIERYSIDE MAGIC PEAR 3 Good Plus-82**

- 1. 2/2 6,347 291 4.50 3.46
- 2. 3/0 12,016 302 3.99 3.32 (ACC=36) then giving 21.1kg daily (CC=39)

**BRIERYSIDE RESPECT PEAR Very Good-87**

- 1. 2/3 7,927 297 4.05 3.40
- 2. 3/2 9,897 288 3.70 3.29

**BRIERYSIDE WINNER PEAR Excellent-90**

- 2. 4/0 10,629 305 3.71 3.40
- 3. 5/4 10,466 305 4.22 3.34

Her dam was the 10,660kg 3.26% (3.35) Brieryside Pear 51 (GP-83).

LOT

**158. BRIERYSIDE MAGIC MAE 1400005017727 50%**

(UK/580087/604080), **80**, born 19.7.19

**sire** Brieryside Magic AMC 03000006182237

**dam** Arranview Fabio Mae **SP, (GP-82)** .....by Dilandy Fabio Red  
**gd** Arranview Director Mae BSR **(GP-84)** .....by Scientific Director Red

**LC** 1.12.22

**AI** 2.2.23 by Fertility+ /BBB

**BRIERYSIDE MAGIC MAE**

- 1. 2/4 10,667 305 3.77 3.10
- 2. 3/5 6,337 140 4.13 3.16 (ACC=419) then giving 47.5kg daily

She is maternal sister to Brieryside Fioocus Mae (VG-85), lot 232.

**ARRANVIEW FABIO MAE SP, Good Plus-84**

- |    |     |        |     |      |      |    |     |        |     |      |      |
|----|-----|--------|-----|------|------|----|-----|--------|-----|------|------|
| 1. | 2/3 | 9,898  | 305 | 3.82 | 3.24 | 3. | 4/9 | 7,567  | 262 | 3.97 | 3.20 |
| 2. | 3/7 | 12,415 | 305 | 3.89 | 3.17 | 4. | 6/1 | 11,639 | 305 | 4.08 | 3.02 |

**ARRANVIEW DIRECTOR MAE Good Plus-84**

- |    |     |        |     |      |      |    |     |        |     |      |      |
|----|-----|--------|-----|------|------|----|-----|--------|-----|------|------|
| 1. | 2/6 | 10,368 | 305 | 3.79 | 3.16 | 3. | 4/6 | 9,649  | 305 | 3.95 | 3.18 |
| 2. | 3/6 | 11,402 | 305 | 3.86 | 3.17 | 4. | 5/6 | 11,194 | 305 | 3.68 | 3.18 |

Her dam was the 13,317kg 3.65% (3.21) Arranview Storm Mae.



Wishing the Lawrie family all the very best for their sale and the future.

A local independent vet practice serving farm animals across Ayrshire



48 Grange Street,  
Kilmarnock,  
KA1 2DD



[www.armourvetgroup.co.uk](http://www.armourvetgroup.co.uk)  
Consultations by appointment only  
Call reception on 01290 550200



5 High Street,  
Mauchline,  
KA5 6AJ

LOT

**159. BRIERYSIDE MAGIC SWAN 3 03000004139948 Very Good-88 69.5%**

(UK/580087/104082), **4082**, born 21.7.19

**sire** Brieryside Magic AMC 03000006182237

**dam** Brieryside Thunder Swan 4 **SP, (VG-87)**, dam lot 110 .....by Brieryside Thunder  
gd Brieryside Pearlstone Swan (**VG-88**) .....by Brieryside Pearlstone  
3d Brieryside Red Rock Swan 3 (**GP-84**) .....by Baileys Red Rock Red  
4d Brieryside Warrior Swan (**Ex-91**) .....by Brieryside Warrior  
5d Brieryside Ranger Swan .....by Horizon Ranger Red  
6d Brieryside Jubi Swan (**Ex-93**) .....by Meolake Jubilant  
7d Brieryside Swan 28 **9\*, LP60, (Ex)**

**LC** 10.11.22

**AI** 21.1.23 by Cuthill Towers Calcutta 03000007191654

**BRIERYSIDE MAGIC SWAN 3 Very Good-88**

- 1. 2/4 8,064 302 4.41 3.32
- 2. 3/4 5,565 161 4.41 3.48 (ACC=22) then giving 33.2kg daily (CC=12)

**BRIERYSIDE THUNDER SWAN 4 SP, Very Good-87, see lot 110**

- 3. 4/9 8,924 305 4.42 3.47
- 4. 6/7 11,160 305 4.12 3.18

Her dam is the 11,085kg 3.81% (3.39) Brieryside Pearlstone Swan (VG-88); gd was the 11,313kg 3.99% (3.54) Brieryside Red Rock Swan 3 (GP-84); 3d was the 9,510kg 4.57% (3.55) Brieryside Warrior Swan (Ex-91); 4d was the 8,229kg 4.19% (3.18) Brieryside Ranger Swan; 5d was the 10,528kg 4.00% (3.28) Brieryside Jubi Swan (Ex-93); 6d was the 9,571kg 4.09% (3.42) Brieryside Swan 28 9\*, LP60, (Ex).



**BRIERYSIDE PEARLSTONE SWAN (VG-88)**  
Gd Lot 159

**BRIERYSIDE SWAN 28 9\*, LP60, (Ex)**  
7d Lot 159



LOT

**160. BRIERYSIDE REMSBERG FREDA 03000004147157**

(UK/587296/601621), born 23.12.22

**sire** Palmyra Power Remsberg 70003135447744

**dam** Brieryside Respect Freda (VG-85) .....by Brieryside Respect  
**gd** Brieryside Warrior Freda.....by Brieryside Classic Warrior

**BRIERYSIDE RESPECT FREDA Very Good-85**

- 1. 2/6 7,948 305 3.66 3.09
- 2. 3/6 10,387 305 3.49 3.02

**BRIERYSIDE WARRIOR FREDA**

- 1. 2/7 8,43 305 4.04 3.23

Her dam was the 8,483kg 4.09% (3.40) Brieryside Executive Freda (VG-88).

LOT

**161. BRIERYSIDE MAGIC GLOSSIE 2 03000004144970 Good-78 62.5%**

(UK/580087/204083), **83**, born 22.7.19

**sire** Brieryside Magic AMC 03000006182237

**dam** Brieryside Wisconsins Glossie LP60, SP, (VG-86) .....by April-Day Wisconsin Red  
**gd** Brieryside Glossie .....by McCornick Nelson

**LC** 9.12.21

**S** 28.2.23 by Arranview Deacon Red 01580087104194 - PD+

**BRIERYSIDE MAGIC GLOSSIE 2**

- 1. 2/5 8,310 305 4.33 3.55 still giving 19kg daily (CC=97)

She is maternal sister to the 12,414kg 3.71% (3.51) Brieryside Fabio Glossie (Ex-90).

**BRIERYSIDE WISCONSINS GLOSSIE LP60, SP, Very Good-86**

- |    |     |       |     |      |      |    |      |       |     |      |      |
|----|-----|-------|-----|------|------|----|------|-------|-----|------|------|
| 1. | 2/8 | 8,421 | 305 | 4.43 | 3.58 | 4. | 5/10 | 9,100 | 305 | 4.53 | 3.44 |
| 2. | 3/9 | 8,249 | 305 | 4.53 | 3.76 | 5. | 7/9  | 9,025 | 305 | 4.38 | 3.38 |
| 3. | 4/9 | 7,162 | 305 | 4.48 | 3.66 | 6. | 9/6  | 8,999 | 305 | 4.38 | 3.22 |

She is maternal sister to the 9,391kg 4.38% (3.43) Brieryside Supreme Glossie (VG-88).

**BRIERYSIDE GLOSSIE**

- |    |     |       |     |      |      |    |     |        |     |      |      |
|----|-----|-------|-----|------|------|----|-----|--------|-----|------|------|
| 2. | 4/2 | 9,123 | 305 | 4.30 | 3.42 | 4. | 6/4 | 10,334 | 305 | 4.47 | 3.54 |
| 3. | 5/1 | 9,703 | 299 | 3.81 | 3.46 |    |     |        |     |      |      |

Her dam was the 12,008kg 4.26% (3.26) Mansebrae Glossie 16.

LOT

**162. BRIERYSIDE WINSTON PAULINE 03000004139949 Good-78 73.4%**

(UK/580087/304084), **4084**, born 24.7.19

**sire** Brieryside Winston 03000006182238

**dam** Brieryside Respect Princess Pauline 2 .....by Brieryside Respect  
**gd** Brieryside Stadel Princess Pauline (**GP-84**).....by Poos Stadel Classic

LC 26.1.22

Due 27.4.23 to Arranview Lynx ET 01587296100881

**BRIERYSIDE WINSTON PAULINE**

1. 2/6 6,830 305 4.05 3.23 (ACC-73) Dry 9.3.23

**BRIERYSIDE RESPECT PRINCESS**

1. 2/76 6,564 305 4.52 3.76

**BRIERYSIDE STADEL PRINCESS PAULINE Good Plus-84**

1. 3/4 10,099 305 4.16 3.57

3. 5/4 10,386 305 3.64 3.48

Her dam was the 11,891kg 4.19% (3.48) Brieryside Princess Pauline 52; gd was the 13,453kg 4.06% (3.35) Brieryside Princess Pauline 50.

LOT

**163 BRIERYSIDE WINSTON CHERRY 03000004139953 Very Good-85 82.8%**

(UK/580087/704088), **88**, born 2.8.19

**sire** Brieryside Winston 03000006182238

**dam** Brieryside Gigantic Cherry (**VG-85**), lot 41

Due 17.5.23 to Brieryside Hail 03000007191526

**BRIERYSIDE WINSTON CHERRY Very Good-85**

1. 2/6 8,841 305 3.41 2.92 (ACC=78) Dry 27.3.23

**BRIERYSIDE GIGANTIC CHERRY Very Good-85, lot 41**

1. 2/5 7,726 305 3.95 3.22

2. 4/6 10,600 305 3.99 3.12

Her dam gd was the 11,446kg 3.87% (3.29) Brieryside Profile Cherry (VG-89); gd was the 9,748kg 3.91% (3.65) Brieryside Cherry 66 (VG-88).

LOT

**164. BRIERYSIDE WINSTON PAULINE 2 03000004139951 Good-77 68.8%**

(UK/580087/504086), **86**, born 2.8.19

**sire** Brieryside Winston 03000006182238

**dam** Brieryside Gigantic Pauline 2 (VG-85), lot 40 .....by Troutbeck Gigantic  
**gd** Brieryside Appleman Pauline (VG-87)

**LC** 28.11.22

**AI** 2.2.23 by Cuthill Towers Calcutta 03000007191654 (Sexed)

**BRIERYSIDE WINSTON PAULINE 2**

- 1. 2/4 7,242 287 3.76 3.24
- 2. 3/3 5,389 143 3.61 3.12 (ACC=32) then giving 33.4kg daily (CC=65)

**BRIERYSIDE GIGANTIC PAULINE 2 Very Good-85, lot 40**

- 2 .3/6 9,887 284 3.49 2.98
- 3. 4/5 11,336 305 3.57 2.91

She is maternal sister to Brieryside Absolute Pauline (Ex-91), lot 73. Her dam is the 12,556kg 3.02% (2.92) Brieryside Appleman Pauline (VG-87); gd was the 10,529kg 4.03% (3.45) Brieryside Centurian Pauline 3; 4d was the 10,717kg 4.76% (3.33) Brieryside Princess Pauline 53.

LOT

**165. BRIERYSIDE MAGIC THISTLE 03000004145688 SP, Good Plus-82 62.5%**

(UK/580087/204090), **90**, born 6.8.19

**sire** Brieryside Magic AMC 03000006182237

**dam** Brieryside Tristan Thistle .....by Carnell Tristan

**LC** 21.4.23

**BRIERYSIDE MAGIC THISTLE SP, Good Plus-82**

- 1. 2/7 8,901 305 4.68 3.69
- 2. 3/8

**BRIERYSIDE TRISTAN THISTLE**

- 1. 2/6 9,485 303 3.25 3.46 3. 4/11 10,763 263 4.06 3.36
- 2. 3/6 12,524 305 3.72 3.28

LOT

**166. NON PEDIGREE - HEIFER 4099**

(UK/580087/404099), **4099**, born 17.8.19

**dam** Cow 3701 .....by Brieryside Respect  
**gd** Arranview Supreme June .....by Noremead Suprme Red

**LC** 23.2.22

**Due 25.5.23 to Arranview Lynx ET 01587296100881**

**HEIFER 4099**

- 1. 2/6 8,221 305 3.62 3.31 (ACC=70) Dry 10.2.23

**COW 3701**

No records

**ARRANVIEW SUPREME JUNE**

- 1. 2/5 10,113 305 3.42 3.11 6. 7/8 10,747 286 3.51 3.15
- 2. 3/5 11,823 305 3.39 3.17 7. 8/7 13,142 305 3.31 3.15
- 5. 6/8 10,210 305 3.30 3.15 8. 9/9 12,599 305 3.41 2.92

LOT

**167. BRIERYSIDE WINSTON PAULINE 3 03000004139956 Very Good-86**

**82.8%**

(UK/580087/304098), **98**, born 17.8.19

**sire** Brieryside Winston 03000006182238

**dam** Brieryside Elliot Pauline .....by Cuthill Towers Elliot  
**gd** Brieryside Warrior Pauline.....by Carnell Warrior

**LC** 14.9.22

**S** 28.1.23 by Arranview Deacon Red 01580087104194

**BRIERYSIDE WINSTON PAULINE 3 Very Good-86**

- 1. 2/3 8,326 265 4.04 2.93
- 2. 3/1 8,558 218 3.97 2.98 (ACC=24) then giving 36.3kg daily (CC=24)

**BRIERYSIDE ELLIOT PAULINE**

- 1. 2/4 8,642 305 3.93 3.23 3. 4/3 8,828 275 3.71 3.12
- 2. 3/4 8,052 276 4.35 3.13

Her dam was the 7,521kg 3.81% (3.21) Brieryside Warrior Pauline (VG-86); gd was the 10,014kg 4.14% (3.31) Brieryside Pauline 58, LP60; 3d was the 9,91kg 3.90% (3.18) Brieryside Pauline 47.

LOT

**168. BRIERYSIDE MISS MAGIC 03000004142738 Good Plus-82 69.5%**

(UK/580087/704102), **102**, born 28.8.19

**sire** Brieryside Magic AMC 03000006182237

**dam** Brieryside Gigantic Ranger .....by Troutbeck Gigantic  
**gd** Brieryside Appleman Ranger.....by Wyndford BD Appleman Red

**AI** 12.4.23 by Ardmere Jeepers Creepers 03000007191533 (Sexed)

**168A. Her HC, BRIERYSIDE MISS HAIL 2 03000004147087 75.8%**

(UK/580087/304700), born 14.12.22, by Brieryside Hail 03000007191526

**BRIERYSIDE MISS MAGIC Good Plus-82**

- 1. 2/4 8,794 305 3.72 3.11
- 2. 3/4 5,301 127 3.68 3.24 (ACC=49) then giving 34.6kg daily (CC=109)

**BRIERYSIDE GIGANTIC RANGER**

- 1. 2/6 7,899 305 4.51 3.31 3. 4/8 9,287 305 4.34 3.21
- 2. 3/5 7,745 305 4.83 3.90

**BRIERYSIDE APPLEMAN RANGER Good Plus-84**

- 1. 2/3 8,728 287 4.20 3.45
- 2. 3/4 11,080 305 4.75 3.36

Her dam was the 11,276kg 3.99% (3.31) Brieryside Miss Ranger 2 (GP-84); gd was the 9,576kg 4.20% (3.20) Brieryside Miss Ranger; 3d was the 9,966kg 3.45% (3.42) Cuthill Towers Miss Ranger; 4d was the 12,738kg 3.77% (3.39) Cuthills Towers Miss Barbour 4 4\*, LP60, (Ex-2).



LOT

**169. BRIERYSIDE MISS HAIL 03000004146668 60.9%**

(UK/580087/604661), born 12.10.22

**sire** Brieryside Hail 03000007191526

**dam** Brieryside Gigantic Ranger .....by Troutbeck Gigantic  
**gd** Brieryside Appleman Ranger (**GP-84**) .....by Wyndford BD Appleman Red

**BRIERYSIDE GIGANTIC RANGER**

1.	2/6	7,899	305	4.51	3.31	3.	4/8	9,287	305	4.34	3.21
2.	3/5	7,745	305	4.83	3.90						

**BRIERYSIDE APPLEMAN RANGER Good Plus-84**

1.	2/3	8,728	287	4.20	3.45
2.	3/4	11,080	305	4.75	3.36

Her dam was the 11,276kg 3.99% (3.31) Brieryside Miss Ranger 2 (GP-84); gd was the 9,576kg 4.20% (3.20) Brieryside Miss Ranger; 3d was the 9,966kg 3.45% (3.42) Cuthill Towers Miss Ranger; 4d was the 12,738kg 3.77% (3.39) Cuthills Towers Miss Barbour 4 4\*, LP60, (Ex-2).

LOT

**170. BRIERYSIDE HAIL VICTORIA 03000004147086 62.5%**

(UK/580087/204699), born 12.12.22

**sire** Brieryside Hail 03000007191526

**dam** Brieryside Fusilier Victoria (**VG-85**) .....by Morwick Fusilier  
**gd** Brieryside Respect Victoria .....by Brieryside Respect

**BRIERYSIDE FUSILIER VICTORIA Very Good-85**

1.	2/3	6,875	305	3.77	3.22
2.	3/6	9,686	305	3.80	3.22

**BRIERYSIDE RESPECT VICTORIA**

2.	3/7	9,890	305	3.88	3.17	4.	6/0	11,565	305	3.50	3.15
3.	4/8	11,0313	305	3.58	3.15						

Her dam was the 11,813kg 3.95% (3.38) Brieryside Warrior Victoria.

LOT

**171. ARRANVIEW AWESOME KITTY RED 01580087104103 Good Plus-84 1%**

(UK/580087/104103), **4103**, born 30.8.19

**sire** Luck-E Absolute Awesome Red 65000072186769

**dam** Arranview Addiction Kitty Red (VG-88) .....by Mr Ansly Addition-P-Red  
**gd** Brieryside Classic Kitty SP, (Ex-91) .....by Poos Stadel Classic  
**3d** Cheviotview Beckham Kitty Red (VG-85) .....by Baileys CD Beckham Red  
**4d** Cheviotview Faber Kitty Red (VG-85)

**LC** 13.11.22

**AI** 5.4.23 by AOT Hampshire ET 65003220248848 (Sexed)

**ARRANVIEW AWESOME KITTY RED Good Plus-84 is bred from 4 generations fo Very Good or Excellent cows.**

- 1. 2/1 6,808 305 5.20 3.96
- 2. 3/3 5,459 158 5.35 3.77 (ACC=40) then giving 30.6kg daily (CC=64)

**She is maternal sister to the 13,259kg .64% (3.21) Arranview Jordy Kitty Red (VG-86).**

**BRIERYSIDE ADDICTION KITTY RED SP, SP(2), Very Good-85**

- 1. 2/3 8,112 305 4.90 4.00 3. 4/2 10,058 305 5.14 4.37
- 2. 3/3 10,453 298 5.10 4.09 4. 6/0 12,083 305 5.05 3.91

She is full sister to Arranview Addiction Kitty Red (VG-88)

**BRIERYSIDE CLASSIC KITTY SP, Excellent-91**

- 1. 2/5 7,270 305 4.19 3.56 3. 4/6 6,774 264 4.36 3.83
- 2. 3/7 8,552 305 3.89 3.49 4. 5/4 9,288 305 4.54 3.62

She was maternal sister to the 8,846kg 3.84% (3.40) Brieryside Classic Warrior Kitty (VG-85).

**CHEVIOTVIEW BECKHAM KITTY RED Very Good-85**

- 3. 4/11 11,818 305 4.49 3.40 5. 7/0 10,304 291 4.64 3.32
- 4. 5/11 12,102 305 4.33 3.33 6. 7/11 10,095 305 4.60 3.47

She was maternal sister to the 14,719kg 5.32% (3.26) Cheviotview Chatter Kitty Red (Ex-93-3). Her dam was the 10,705kg 4.46% (3.47) Cheviotview Faber Kitty Red (VG-86); gd was the 10,978kg 3.85% (3.31) Carcary Rubens Kitty Red (GP-80); 3d was the 10,691kg 3.73% (3.16) Carcary Laredo Kitty Red 1\*, (VG-86).



**ARRANVIEW JORDY KITTY RED (VG-86)**  
Maternal sister to Lot 171

**"A potential 5 generation Very Good or Excellent"**

LOT

**172. BRIERYSIDE MAGIC PAULETTE 03000004140663 Good Plus-83 71.9%**

(UK/580087/504107), 107, born 7.9.19

sire Brieryside Magic AMC 03000006182237

dam Brieryside Respect Paulette (Ex-90), lot 7 .....by Brieryside Respect  
gd Brieryside Classic Paulette (VG-86) .....by Pos Stadel Classic  
3d Brieryside Supreme Paulette 45 (VG-87).....by Noremead Supreme Red  
4d Brieryside Paulette 40 (VG-87)

LC 13.1.23

**BRIERYSIDE MAGIC PAULETTE Good Plus-83**

1. 2/4 5,367 305 5.15 3.76

2. 3/4 3,237 97 4.56 3.57 (ACC=64) then giving 28.3kg daily (CC=56)

She is maternal sister to the 10,429kg 3.98% (3.26) Brieryside Tristan Paulette 3 (VG-88), lot 95.

**BRIERYSIDE RESPECT PAULETTE Excellent-90, lot 7**

3. 4/1 9,702 305 4.04 3.67 5. 6/9 10,427 305 4.10 3.44

4. 5/7 12,092 305 3.85 3.37

Her dam is the 7,186kg 4.19% (3.63) Brieryside Classic Paulette (VG-86); gd was the 10,771kg 4.41% (3.53) Brieryside Supreme Paulette 45 (VG-87); 3d was the 11,419kg 3.75% (3.44) Brieryside Paulette 40 (VG-87); 4d was the 8,792kg 4.43% (3.37) Brieryside Paulette 34.

LOT

**173. NON PEDIGREE - COW 4110**

(UK/580087/104110), 4110, born 11.9.19

LC 22.1.23

AI 17.4.23 by AOT Hampshire ET 65003220248848 (Sexed)

**COW 4110**

1. 2/5 6,311 293 4.90 3.02

2. 3/4 3,405 88 5.72 2.96 (ACC=37) then giving 35.9kg daily (CC=55)

LOT

**174. BRIERYSIDE MAGIC PAULINE 03000004140664 60.2%**

(UK/580087/604115), 115, born 20.9.19

sire Brieryside Magic AMC 03000006182237

dam Brieryside Appleman Pauline (VG-87), dam lot 40

LC 20.3.22

S 30.3.23 by Arranview Deacon Red 01580087104194

**BRIERYSIDE MAGIC PAULINE**

1. 2/6 9,917 305 3.80 3.05 (ACC=257) still giving 25.3kg daily (CC=55)

She is maternal sister to the 11,336kg 3.57% (2.91) Brieryside Gigantic Pauline 2 (VG-88), lot 40, and to Brieryside Absolute Pauline (Ex-91), lot 73.

**BRIERYSIDE APPLEMAN PAULINE Very Good-87, see lot 40**

1. 2/8 8,992 289 2.99 3.04 3. 5/2 11,870 305 3.94 2.73

2. 3/7 12,556 305 3.02 2.92

She is maternal sister to Brieryside Dreamer Pauline (VG-85). Her dam was the 10,529kg 4.03% (3.45) Brieryside Centurian Pauline 3; 3d was the 10,717kg 4.76% (3.33) Brieryside Princess Pauline 53.

LOT

**175. BRIERYSIDE STARMAN SWAN 3 03000004140665 Good Plus-83 65.6%**

(UK/580087/704116), **4116**, born 25.9.19

**sire** Bruchag Starman 03000007191251

**dam** Brieryside Respect Swan 2 (Ex-92-2), dam lot 48

**Dam of lot 382**

**LC 7.3.22**

**Due 3.9.23 to Fertility+ /BBB**

**BRIERYSIDE STARMAN SWAN 3 Good Plus-83**

1. 2/6 8,154 305 4.14 3.07 (ACC=276) still giving 18.4kg daily (CC=57)

**She is maternal sister to the 8,028kg 4.88% (3.58) Brieryside Leader Swan 2 (VG-87), lot 48.**

**BRIERYSIDE RESPECT SWAN 2 Excellent-92-2, see lot 48**

1.	2/3	9,003	295	4.02	3.28	4.	5/2	12,010	305	3.79	2.97
2.	3/2	9,995	303	3.95	3.15	5.	6/3	9,320	305	4.08	3.18
3.	4/2	11,070	305	3.93	3.06						

Her dam was the 10,926kg 4.29% (3.16) Brieryside Celtic Swan 3 LP60, (GP-83); 3d was the 10,547kg 4.44% (3.19) Brieryside Jubi Swan 3 (Ex-90); 4d was the 10,528kg 4.00% (3.28) Brieryside Jubi Swan (Ex-93); 5d was the 9,571kg 4.09% (3.42) Brieryside Swan 28 9\*, LP60, (Ex); 6d & 7d (VG); 8d (Ex).

LOT

**176. BRIERYSIDE RAGER BARONESS 14000005018612 Good Plus-83 18.8%**

(UK/580087/604164), **4164**, born 2.2.20

**sire** Ri-Val-Re Rager Red 65000072353457

**dam** Brieryside Respect Baroness .....by Brieryside Respect

**LC 8.5.22**

**Due 23.7.23 by Arranview Lynx ET 01587296100881**

**BRIERYSIDE RAGER BARONESS Good Plus-83**

1. 2/3 9,730 305 3.72 3.01 (ACC=33) still giving 25.8kg daily (CC=27)

**BRIERYSIDE RESPECT BARONESS**

1.	2/5	8,438	305	3.68	3.30	3.	4/7	11,459	305	3.25	3.03
2.	3/7	9,950	305	3.69	3.19	4.	5/8	12,435	305	3.55	2.99

LOT

**177. BRIERYSIDE STARMAN TRIVOVA 03000004140427**

(UK/587296/400835), **9835**, born 30.9.19

**sire** Bruchag Starman 03000007191251

**dam** Brieryside Fabio Trivova (**VG-86**).....by Dilandy Fabio Red  
**gd** Brieryside President Trivova (**GP-83**).....by Brieryside President

**LC 27.2.22**

**Due 15.7.23 to British Blue (Greystone Glacier)**

**BRIERYSIDE STARMAN TRIVOVA**

1. 2/5 9,980 305 3.21 3.19 (ACC=34) still giving 20.8kg daily (Cc=42)

**BRIERYSIDE FABIO TRIVOVA Very Good-86**

1. 2/7 7,949 287 4.06 3.34 3. 4/6 8,382 305 4.40 3.18  
2. 3/6 9,243 305 4.02 3.38

**BRIERYSIDE PRESIDENT TRIVOVA Good Plus-83**

4. 5/5 9,812 303 3.72 3.51  
5. 6/5 8,619 305 3.64 3.59

Her 3d was the 9,219kg 4.15% (3.63) Brieryside Trivova 14 (VG-86); 4d was Brieryside Trivova 7 (VG-89)

LOT

**178. BRIERYSIDE STARMAN PANSY 4 14000005018167 Good Plus-80 41.4%**

(UK/580087/204118), **118**, born 6.10.19

**sire** Bruchag Starman 03000007191251

**dam** Brieryside Classic Pansy 2 **SP, (Ex-92-2)**, lot 3

**LC 17.4.23**

**BRIERYSIDE STARMAN PANSY 4 Good Plus-80**

1. 2/7 8,830 291 4.15 3.02  
2. 3/6

**BRIERYSIDE CLASSIC PANSY 2 SP, Excellent-92-2, lot 3**

2. 3/9 10,338 305 4.51 3.53 4. 6/9 9,852 305 4.17 3.20  
3. 5/4 10,394 305 4.30 3.27

Her dam is the 9,920kg 4.37% (3.19) Brieryside Pansy 77 (GP-82); gd was the 8,906kg 4.44% (3.23) Brieryside Pansy 63 (VG-88).

LOT

**179. No Lot**

LOT

**180. BRIERYSIDE STARMAN PRINCESS 14000005018028**

(UK/587296/300841), **841**, born 26.10.19

**sire** Bruchag Starman 03000007191251

**dam** Brieryside Tristan Princess **LP60, SP, (Ex-90)** .....by Carnell Tristan

**gd** Brieryside Northernstar Princess 3 **LP60**.....by Mosside Northernstar Red Red Red

**LC 3.3.23**

**BRIERYSIDE STARMAN PRINCESS**

- 1. 2/4 8,812 305 4.24 3.30
- 2. 3/5 1,950 46 4.94 3.02 (ACC=24) then giving 49kg daily (CC=15)

**BRIERYSIDE TRISTAN PRINCESS LP60, SP, Excellent-90**

- |    |     |        |     |       |      |    |     |        |     |      |      |
|----|-----|--------|-----|-------|------|----|-----|--------|-----|------|------|
| 1. | 2/7 | 8,282  | 305 | 4.56  | 3.62 | 4. | 5/8 | 10,298 | 305 | 4.93 | 3.36 |
| 2. | 3/9 | 10,421 | 296 | 4.66  | 3.48 | 5. | 6/9 | 8,971  | 305 | 4.22 | 3.40 |
| 3. | 4/9 | 9,810  | 299 | 4./57 | 3.55 | 6. | 8/1 | 9,561  | 283 | 4.01 | 3.09 |

**BRIERYSIDE NORTHERNSTAR PRINCESS 3 LP60**

- |    |     |        |     |      |      |    |      |        |     |      |      |
|----|-----|--------|-----|------|------|----|------|--------|-----|------|------|
| 2. | 3/9 | 10,002 | 305 | 4.82 | 3.36 | 4. | 6/11 | 9,417  | 305 | 4.49 | 3.40 |
| 3. | 5/4 | 12,088 | 305 | 4.27 | 3.31 | 5. | 8/3  | 11,937 | 305 | 4.48 | 3.36 |

Her gd was the 9,276kg 4.72% (3.44) Brieryside Princess 108; 3d was the 10,488kg 4.23% (3.21) Brieryside Princess 81 (Ex-90).

LOT

**181. BRIERYSIDE MAGIC ANDREA 03000004140666 Good Plus-84 78.1%**

(UK/580087/604122), **4122**, born 27.10.19

**sire** Brieryside Magic AMC 03000006182237

**dam** Brieryside Reality Andrea (**VG-85**), lot 35

**LC 14.2.22**

**Due 1.6.23 to Arranview Lynx ET 01587296100881**

**BRIERYSIDE MAGIC ANDREA Good Plus-84**

- 1. 2/4 7,731 305 4.63 3.21 (ACC=35) Dry 6.4.23

**BRIERYSIDE REALITY ANDREA Very Good-85, lot 35**

- 2. 4/0 8,058 304 3.86 3.15
- 3. 4/11 8,292 305 4.02 2.86

She is maternal sister to the 10,497kg 4.27% (3.18) Brieryside McCoy Andrea (VG-88), dam lot 103. Her dam is the 12,004kg 3.83% (2.87) Brieryside SDavard Andrea (GP-83); gd was the 9,849kg 3.67% (3.00) Brieryside Andrea 2; 3d was the 11,323kg 4.37% (2.93) Muirston Andrea 16 LP100, (Ex-92-2).

# LYNX

## ARRANVIEW LYNX

**+0.45% FAT | +0.21% PROTEIN**  
**+6 TEAT LENGTH | +2 REAR LEG SIDE VIEW | +3 CHEST WIDTH**  
**100 DAUGHTER FERTILITY | +6 CONFORMATION** APRIL 23  
 Doorman x EX-94 Goldwyn x 9 generations EX back to the Queen of the Breed Roxy EX-97-4E



Walkerbrae Doorman Lockett EX95  
 Full sister to Lynx



8th Dam  
 C Glenridge Citation Roxy EX97  
 6th Dam  
 Hanoverhill TT Roxette EX94  
 5th Dam  
 Hanoverhill Tony Rae EX95-3E  
 3rd Dam  
 Gloryland Lana Rae EX94  
 2nd Dam  
 Gloryland Lakota Rae VG86  
 Dam  
 Gloryland-I Goldwyn Lockett EX94

LOT

**182. NON PEDIGREE - HEIFER 128**

(UK/580087/504128), 128, born 5.11.19

LC 27.2.22

Due 17.7.23 to Arranview Lynx ET 01587296100881

HEIFER 128

1. 2/3 6,589 305 3.58 3.08 (ACC=60) still giving 17.3kg daily (CC=50)

LOT

**183. BRIERYSIDE STARMAN PANSY 5 03000004140667 Good Plus-80 50.8%**

(UK/580087/604129), 129, born 7.11.19

sire Bruchag Starman 03000007191251

dam Brieryside Windstar Pansy SP, (GP-84).....by HJR Windstar

gd Brieryside Pearlstone Pansy (GP-81), dam lot 105

LC 10.4.23

**BRIERYSIDE STARMAN PANSY 5 Good Plus-80**

1. 2/3 6,935 305 3.99 3.00  
2. 3/5 giving 41.7kg @ 4.02% (3.29)

**BRIERYSIDE WINDSTAR PANSY SP, Good Plus-84**

1. 2/8 7,124 264 4.45 3.53  
2. 3/7 9,134 305 4.58 3.52

She is maternal sister to the 9,104kg 4.93% (3.52) Brieryside Tristan Pansy SP, SP(2), (VG-86), lot 105.

**BRIERYSIDE PEARLSTONE PANSY Good Plus-81, see lot 105**

2. 4/1 6,849 305 5.10 3.87  
3. 5/2 6,841 305 5.10 3.88

Her dam was the 7,230kg 4.61% (3.81) Brieryside Executive Pansy (GP-83); gd was the 9,411kg 5.04% (3.67) Brieryside Pansy 76; 3d was the 10,197kg 4.32% (3.17) Brieryside Pansy 66 LP60, (Ex-91).

LOT

**184. BRIERYSIDE MAGIC LINDSEY 03000004140668 Good Plus-82 79.7%**

(UK/580087/704130), 130, born 8.11.19

sire Brieryside Magic AMC 03000006182237

dam Brieryside Respect Lindsey (G-78).....by Brieryside Respect

gd Brieryside Pearlstone Lindsey.....by Brieryside Pearlstone

LC 24.2.22

Due 11.5.23 to Arranview Lynx ET 01587296100881

**BRIERYSIDE MAGIC LINDSEY Good Plus-82**

1. 2/3 9,636 305 4.01 3.08 (ACC=33) Dry 21.3.23

**BRIERYSIDE RESPECT LINDSEY**

1. 2/6 7,117 305 4.67 3.53  
2. 3/11 7,981 305 4.61 3.30

**BRIERYSIDE PEARLSTONE LINDSEY**

2. 4/4 9,981 305 3.87 3.51 5. 8/6 9,945 305 3.73 3.24  
4. 6/11 9,082 305 4.24 3.36



LOT

**185. BRIERYSIDE MAGIC SHANNON 03000004140669 69.5%**

(UK/580087/104131), **4131**, born 9.11.19

**sire** Brieryside Magic AMC 03000006182237

**dam** Brieryside Elliot Shannon (**GP-84**) .....by Cuthill Towers Elliot  
**gd** Brieryside Razzle Shannon (**GP-84**) .....by Willsbro Red Razzle

**Dam of lot 383**  
**Due before sale**

**BRIERYSIDE MAGIC SHANNON**

1. 2/4 10,259 305 4.47 3.11 (ACC=32) Dry 27.3.23

**BRIERYSIDE ELLIOT SHANNON Good Plus-84**

1. 2/7 9,282 305 4.31 3.30  
2. 4/1 11,498 305 4.25 3.27

**BRIERYSIDE RAZZLE SHANNON Good Plus-84**

1. 2/5 9,660 305 4.12 3.37  
2. 3/5 11,038 305 3.77 3.45

Her dam was the 10,077kg 3.78% (3.32) Brieryside Shannon 12 (VG-85); gd was the 10,170kg 4.00% (2.99) Brieryside Shannon 6 (Ex-91); 3d was the 9,930kg 4.26% (3.21) Brieryside Shannon 3.

LOT

**186. BRIERYSIDE SKYFALL PATSY 03000004140670 Good-78 57.8%**

(UK/580087/204132), **132**, born 11.11.19

**sire** Troutbeck Skyfall 03000007191175

**dam** Brieryside Windstar Patsy **SP, (VG-85)**, dam lot 127

**Due before sale**

**BRIERYSIDE SKYFALL PATSY**

1. 2/4 7,160 305 4.55 3.45 (ACC=43) Dry 27.3.23

She is maternal sister to the 9,666kg 4.02% (3.45) Brieryside Windstar Patsy **SP, (VG-85)**, lot 127.

**BRIERYSIDE WINDSTAR PATSY SP, Very Good-85, see lot 127**

1. 2/8 8,599 295 4.14 3.77 3. 4/9 12,377 305 4.03 3.59  
2. 3/7 9,424 305 4.35 3.79 4. 5/11 11,648 305 3.93 3.30

She is maternal sister to the 9,959kg 4.46% (3.57) Brieryside Respect Patsy 2 (VG-88), lot 46. Her dam was the 9,220kg 3.66% (3.30) Brieryside Warrior Patsy 3, dam lot 61; gd was the 11,610kg 3.47% (2.86) Brieryside Patsy 31 LP80.

LOT

**187. BRIERYSIDE AWESOME FINE 1400005018168 24.2%**

(UK/580087/304133), **4133**, born 18.11.19

**sire** Luck-E Absolute Awesome Red 65000072186769

**dam** Brieryside Cinzano Rambo Fine (**VG-88**), dam lot 30

LC 17.4.23

**BRIERYSIDE AWESOME FINE**

- 1. 2/4 6,329 305 4.26 3.05
- 2. 3/5

She is maternal sister to Brieryside Mandella Fine (VG-85), lot 304.

**BRIERYSIDE CINZANO RAMBO FINE Very Good-88, see lot 30**

- 2. 3/10 7,265 305 4.41 3.36
- 3. 4/11 6,189 292 4.44 3.28
- 5. 6/11 7,024 305 4.35 3.24
- 6. 8/1 8,204 305 4.51 3.16

Her dam was the 10,074kg 4.40% (3.73) Brieryside Cinzano Fine LP60, SP SP(2), SP(3), (VG-85); gd was the 8,590kg 4.26% (3.39) Brieryside Cherry Fine 20 (GP084); 3d was the 11,926kg 4.65% (3.45) Brieryside Cherry Fine 19 LP60, (VG-87).

LOT

**188. BRIERYSIDE MAGIC PAULETTE 2 03000004140671 Good-77 84.4%**

(UK/580087/404134), **134**, born 20.11.19

**sire** Brieryside Magic AMC 03000006182237

**dam** Brieryside Respect Paulette 3 (**VG-85**) .....by Brieryside Respect  
**gd** Brieryside Thunder Paulette LP60, (**Ex-91-3**), lot 2

**188A. Her HC, BRIERYSIDE SEA PAULETTE 03000004147624**

(UK/580087/404743), born 12.3.23 by Royal Flush Sea King 03000007191652

**BRIERYSIDE MAGIC PAULETTE 2**

- 1. 2/3 6,141 305 4.13 3.21
- 2. 3/4 1,457 39 3.97 3.54 (ACC=25) then giving 38.6kg daily (CC=25)

**BRIERYSIDE RESPECT PAULETTE 3 Very Good-85**

- 1. 2/7 7,850 287 3.94 3.24
- 2. 3/6 11,966 305 3.81 3.14
- 3. 4/7 11,816 305 3.84 2.95

She is maternal sister to Brieryside Doppler Paulette (VG-85), lot 217

**BRIERYSIDE THUNDER PAULETTE LP60, Excellent-91-3, lot 2**

- 2. 3/6 10,481 305 3.50 3.17
- 3. 4/6 10,990 292 3.58 3.04
- 4. 5/6 11,715 305 3.61 2.92
- 5. 6/6 12,108 305 3.67 2.93
- 6. 7/7 12,970 305 3.94 2.84

Her dam was the 11,528kg 3.49% (3.18) Brieryside Executive Paulette LP60; gd was the 11,229kg 3.84% (3.13) Brieryside Paulette 35 LP60, (VG-89); 3d was the 8,020kg 4.22% (3.15) Brieryside Paulette 32.

LOT

**189. NON PEDIGREE - HEIFER 137**

(UK/580087/704137), **137**, born 29.11.19

LC 19.3.22

Due 10.5.23 to Arranview Lynx ET 01587296100881

**HEIFER 137**

- 1. 2/4 7,742 305 4.21 3.06 (ACC=33) Dry 21.3.23

LOT

**190. BRIERYSIDE AWESOME MAGENTA 1400005018169 Very Good-88 50%**

(UK/580087/404141), 41, born 14.12.19

sire Luck-E Absolute Awesome Red 65000072186769

dam Brieryside Rockstar Magenta (GP-81) .....by Kamouraska Rockstar AMC  
gd Rosehill Real Black Magenta 2\*, (Ex-90-2) .....by Palmyra Tri-Star Reality  
3d Rosehill Black Magenta 5\*, (Ex-93-3) .....by Rosehill Blackthorn  
4d Rosehill Magenta 8\*, LP100, (Ex-94-9) .....by Cuthill Towers Sir Adam  
5d Rosehill Maggie (Ex-90) .....by Bankend Lord Ontario  
6d Tordown Maggies Election 3 (Ex) .....by Pant JR  
7d Tordown Maggie's Election (VG) .....by Househill Hotspur  
8d Trevarno Doble (Ex) .....by Bankend Noble  
9d Trevarno Dainty (VG)

LC 14.1.23

AI 23.3.23 by Ardmore Jeepers Creepers 03000007191533 (Sexed)

**BRIERYSIDE AWESOME MAGENTA Very Good-88**

- 1. 2/2 8,388 283 4.00 3.17
- 2. 3/1 3,510 96 4.29 3.22 (ACC=21) then giving 35.2kg daily (CC=30)

**BRIERYSIDE ROCKSTAR MAGENTA Good Plus-81**

- 1. 2/8 7,824 303 4.07 3.35 3. 4/9 11,012 305 4.09 3.19
- 2. 3/8 9,323 305 4.31 3.38

She is maternal sister to Rosehill Rock On Magenta ET (Ex-90); to Rosehill Rockstar Magenta ET (Ex-90), to Rosehill Vally RB Magenta (VG-87) and to Rosehill Megastar (Ex-94) and Brieryside Magnum ET (Ex-92).

**ROSEHILL REAL BLACK MAGENTA ET 2\*, Excellent-90-2**

- 1. 2/5 8,822 305 4.04 3.34 3. 4/6 10,367 305 3.76 3.18
- 2. 3/5 10,844 305 3.68 3.26

She is full sister to the 9,906kg 3.80% (3.30) Erne Magenta ET (Ex-92-4) and to Rosehill Real McCoy ET (Ex-91) and maternal sister to Rosehill Magention (VG-86); to Rosehill Just Black Magenta (VG-87) and to Rosehill Rhythmajig (Ex-91). Her dam was the 11,038kg 4.34% (3.23) Rosehill Black Magenta 5\*, (Ex-93-3); gd was Rosehill Magenta 8\*, LP100, (Ex-94-9); 3d was the 9,696kg 3.79% (3.05) Rosehill Maggie (Ex-90); 4d was Tordown Maggies Election 3 (Ex); 5d was Tordown Maggie's Election (VG); 6d was Trevarno Doble (Ex); 7d was Trevarno Dainty (VG).



**BRIERYSIDE AWESOME MAGENTA (VG-88)  
Lot 190**

LOT

**191. BRIERYSIDE AWESOME SANDY ROSE 2 1400005018562**

**Good Plus-83 32.8%**

(UK/580087/204146), **4146**, born 28.12.19, (Twin to lot 192)

**sire** Luck-E Absolute Awesome Red 65000072186769

**dam** Brieryside Respect Sandy Rose (**Ex-94-2**), lot 5

**LC 12.4.23**

**BRIERYSIDE AWESOME SANDY ROSE 2**

1. 2/2 **8,818 305 4.18 3.03**
2. 3/4 **giving 40.8kg @ 4.02% (3.29)**

**BRIERYSIDE RESPECT SANDY ROSE Excellent-94-2, lot 5**

- |    |     |        |     |      |      |    |      |        |     |      |      |
|----|-----|--------|-----|------|------|----|------|--------|-----|------|------|
| 1. | 2/6 | 10,124 | 305 | 3.94 | 3.59 | 3. | 4/6  | 11,174 | 305 | 4.20 | 3.37 |
| 2. | 3/6 | 12,794 | 305 | 3.77 | 3.47 | 4. | 5/10 | 13,401 | 305 | 4.08 | 3.35 |

She is full sister to the 9,501kg 4.06% (3.50) Brieryside Respect Sandy Rose 2 (VG-85), lot 57. Her gd was the 10,901kg 4.55% (3.74) Barr Sandy Rose 61 SP, (Ex-90); 3d was the 10,166kg 4.75% (3.19) Barr Sandy Rose 48 3\*, (Ex-92-2); 4d was the 9,825kg 3.78% (2.99) Barr Sandy Rose 11 3\*, LP60, (VG-87); 5d was the 9,975kg 4.53% (3.39) Barr Sandy Rose 2 3\*, LP60, (Ex-92-2); 6d was Barr Sandy Rose LP50 (Ex); 7d & 8d VG.

LOT

**192. BRIERYSIDE AWESOME SANDY ROSE 1400005018561**

**Good Plus-84 32.8%**

(UK/580087/104145), **4145**, born 28.12.19, (Twin to lot 191)

**LC 21.2.22**

**Due 24.7.23 to Brieryside Hail 03000007191526**

**BRIERYSIDE AWESOME SANDY ROSE Good Plus-84**

1. 2/2 **8,947 305 3.48 3.06 (ACC=92) still giving 26.8kg daily (CC=109)**

LOT

**193. BRIERYSIDE STARMAN CANADIAN QUEEN 03000004141227 59.4%**

(UK/580087/304147), 47, born 2.1.20

sire Bruchag Starman 03000007191251

dam Brieryside Alex Canadian Queen **SP, (GP-82)**.....by Mair's Sir Alex  
gd Brieryside Saltire Canadian Queen **(VG-85)**, gd lot 123

LC 5.4.22

S 29.3.23 by Arranview Deacon Red 01580087104194

**BRIERYSIDE STARMAN CANADIAN QUEEN**

1. 2/3 8,241 305 3.98 3.07 (ACC=72) still giving 22kg daily (CC=287)

**BRIERYSIDE ALEX CANADIAN QUEEN SP, Good Plus-82**

1. 2/5 8,217 305 4.82 3.50  
2. 3/10 9,397 305 4.92 3.59

**BRIERYSIDE SALTIRE CANADIAN QUEEN Very Good-85, see lot 123**

Sold as a calved hifer.

She was maternal sister to the 11,965kg 3.57% (3.15) Brieryside Stadel Canadian Queen (Ex-90). Her dam was the 10,509kg 3.95% 3.05) Brieryside Canadian Queen 20 LP60, (GP-83).

LOT

**194. BRIERYSIDE MAGIC PATSY 03000004141228 Very Good-85 73.4%**

(UK/580087/504149), 149, born 5.1.20

sire Brieryside Magic AMC 03000006182237

dam Brieryside Gigantic Patsy **(VG-86)**, lot 44 .....by Troutbeck Gigantic  
gd Brieryside Thunder Patsy **SP, (Ex-91)**.....by Brieryside Thunder  
3d Brieryside Warrior Patsy **SP, SP(2), (VG-87)**.....by Carnell Warrior  
4d Brieryside Patsy 38 **(Ex-91)**

LC 24.2.22

Due 28.5.23 to Cuthill Towers Calcutta 03000007191654 (Sexed)

**BRIERYSIDE MAGIC PATSY Very Good-85 is the 5th successive generation of Very Good or Excellent cows.**

1. 2/1 7,511 305 4.38 3.40 (ACC=39) Dry 3.4.23

**BRIERYSIDE GIGANTIC PATSY Very Good-86, lot 44**

2. 3/9 8,954 281 4.22 3.17  
3. 4/8 9,765 305 3.97 3.11

Her dam was the 9,968kg 4.53% (3.47) Brieryside Thunder Patsy SP, (Ex-91); gd was the 10,616kg 4.88% (3.59) Brieryside Warrior Patsy SP, SP(2), (VG-87); 3d was the 10,035kg 4.16% (3.48) Brieryside Patsy 38 (Ex-91).

LOT

**195. NON PEDIGREE - HEIFER 51**

(UK/580087/704151), 51, born 14.1.20

dam Arranview Classic Dianna ASR **SP, (VG-88)**, lot 21

LC 9.6.22

Due 19.6.23 to Arranview Lynx ET 01587296100881

**HEIFER 51**

1. 2/5 7,763 305 5.31 3.71 (ACC=69) still giving 22.6kg daily (CC=32)

**ARRANVIEW CLASSIC DIANNA SP, Very Good-88, lot 21**

1. 2/1 9,615 305 4.29 3.50 3. 5/3 14,564 305 4.01 3.15  
2. 3/7 10,307 305 4.15 3.53

LOT

**196. BRIERYSIDE MAGIC PEAR 4 03000001529597 Good Plus-80 89.8%**

(UK/580087/204153), 153, born 15.1.20

sire Brieryside Magic AMC 03000006182237

dam Brieryside Respect Pear 5 SP, (G-79) .....by Brieryside Respect  
gd Brieryside Executive Pear 7 SP, SP(2), (GP-83), dam lot 61

**196A. Her HC, BRIERYSIDE REMSBURG PEAR 03000001537774 100%**

(UK/580087/404757), born 1.4.23 by Palmyra Power Remsberg ET 70003135447744

**BRIERYSIDE MAGIC PEAR 4 Good Plus-80**

- 1. 2/3 7,111 302 4.29 3.29
- 2. 3/3 giving 40.1kg @ 3.77% (3.13)

**BRIERYSIDE RESPECT PEAR 5 SP**

- 1. 3/0 7,014 305 4.62 3.69
- 2. 4/0 9,733 305 4.10 3.45

**BRIERYSIDE EXECUTIVE PEAR 7 SP, SP(2), Good Plus-83, see lot 61**

- 2. 3/10 9,244 305 4.90 3.75 6. 8/10 10,233 305 4.28 3.78
- 5. 7/11 10,737 285 4.19 3.39

Her dam was the 11,486kg 3.96% (3.44) Brieryside Pear 49; 3d was the 8,032kg 4.44% (3.37) Brieryside Pear 26.

LOT

**197. NON PEDIGREE - HEIFER 157**

(UK/580087/604157), 157, born 19.1.20

LC 17.4.23

**HEIFER 157**

- 1. 2/3 9,032 305 4.15 3.24
- 2. 3/3

LOT

**198. BRIERYSIDE HO RED PEAR 4 03000004141230 Good Plus-81 56.3%**

(UK/580087/504163), **163**, (Twin to lot 199)

**sire** Hilltown Oblique 03000006181738

**dam** Brieryside Saturn Red Pear **LP60, SP, (VG-87)**.....by Holmland Saturn Red  
**gd** Brieryside Savard Pear.....by Savard Red

**LC 7.6.22**

**Due 22.5.23 to Arranview Lynx ET 01587296100881**

**BRIERYSIDE HO RED PEAR 4**

1. 2/4 6,567 296 4.38 3.38 (ACC=32) Dry 30.3.23

**BRIERYSIDE SATURN RED PEAR LP60, SP, Very Good-87**

1.	2/4	6,535	279	4.01	3.42	4.	5/4	9,643	305	4.37	3.26
2.	3/3	8,356	305	4.16	3.48	5.	6/7	11,319	305	4.14	3.18
3.	4/3	8,980	305	4.36	3.41	6.	7/7	11,490	305	4.30	3.13

**BRIERYSIDE SAVARD PEAR**

1.	2/7	8,169	305	4.64	3.64
2.	3/7	9,567	305	4.28	3.44

Her dam was the 9,946kg 3.75% (3.06) Brieryside Pear 39; gd was the 9,522kg 3.88% (3.03) Brieryside Pear 31 LP60; 3d was the 10,537kg 4.21% (3.25) Brieryside Pear 18.

LOT

**199. BRIERYSIDE HO RED PEAR 3 03000004141229 Good Plus-83 56.3%**

(UK/580087/404162), **162**, born 6.2.20, (Twin to lot 198)

**LC 28.6.22**

**Due 30.6.23 by Arranview Lynx ET 01587296100881**

**BRIERYSIDE HO RED PEAR 3 Good Plus-83**

1. 2/4 5,982 296 4.83 3.39 (ACC=57) then giving 18.5kg daily (CC=66)

LOT

**200. BRIERYSIDE WINSTON AMELIA 03000004141231 Very Good-86 82%**

(UK/580087/704165), **4165**, born 8.2.20

**sire** Brieryside Winston 03000006182238

**dam** Brieryside Respect Amelia 2 .....by Brieryside Respect  
**gd** Brieryside Supreme Lord Amelia .....by Brieryside Supreme Lord

**200A. Her HC, BRIERYSIDE TOP AMELIA 14000005024762 40.6%**

(UK/580087/304763), born 10.4.23, by Koepon Altatop Red ET 63000648499675

**BRIERYSIDE WINSTON AMELIA Very Good-86**

- 1. 2/1 6,910 305 4.24 3.17
- 2. 3/2 **giving 44.4kg @ 4.02% (3.29)**

**BRIERYSIDE RESPECT AMELIA 2**

- 1. 2/4 5,587 305 4.63 3.53
- 2. 4/0 7,154 285 4.45 3.33

She is maternal sister to the 9,611kg 4.24% (3.10) Brieryside Appleman Amelia (VG-85).

**BRIERYSIDE SUPREME LORD AMELIA**

- 5. 6/10 8,097 305 4.13 3.06

Her dam was the 9,564kg 3.86% (3.16) Brieryside Executive Amelia LP60, (VG-86); gd was the 9,843kg 3.86% (3.17) Brieryside Amelia; 3d was Bankend Amelia 23 (Ex-90).

LOT

**201. BRIERYSIDE MAGIC SYLVIA 14000005020793 50%**

(UK/580087/304168), **168**, born 17.2.20

**sire** Brieryside Magic AMC 03000006182237

**dam** Arranview Absolute Sylvia (**VG-88**) .....by Apples Absolute Red  
**gd** Arranview Director Sylvia BSR .....by Scientific Director Red

**LC** 23.1.23

**AI** 18.4.23 by Marilie Selection ET 70000120570192 (Sexed)

**BRIERYSIDE MAGIC SYLVIA**

- 1. 2/0 7,915 287 4.05 3.43
- 2. 2/11 4,239 87 3.77 3.25 (ACC=20) then giving 49.7kg daily (CC=15)

**ARRANVIEW ABSOLUTE SYLVIA Very Good-88**

- 2. 3/0 9,099 305 4.26 3.40
- 3. 4/2 8,527 305 4.15 3.05

**ARRANVIEW DIRECTOR SYLVIA**

- 3. 5/0 10,978 305 4.03 3.25
- 4. 6/8 12,207 305 3.82 3.10
- 5. 7/9 11,535 305 4.01 3.34

Her dam was the 11,688kg 4.04% (3.21) Arranview Storm Sylvia.



LOT

**202. BRIERYSIDE MAGIC CLEMENTINE 03000004141357 Good Plus-81**

(UK/587296/400898), **898**, born 24.2.20

**sire** Brieryside Magic AMC 03000006182237

**dam** Brieryside Respect Clementine .....by Brieryside Respect  
**gd** Brieryside Rambo Clementine **SP** .....by Cuthill Towers Rambo

**LC 25.5.22**

**Due 16.5.23 to British Blue (Greystone Glacier)**

**BRIERYSIDE MAGIC CLEMENTINE Good Plus-81**

1. 2/3 6,972 301 4.57 3.45 (ACC=35) Dry 22.3.23

**BRIERYSIDE RESPECT CLEMENTINE**

1. 2/5 5,322 300 3.95 3.42 3. 4/5 10,489 296 3.34 3.16

2. 3/5 8,082 275 3.43 3.28

She is maternal sister to Brieryside Sir Alex Clementine (VG-85).

**BRIERYSIDE RAMBO CLEMENTINE SP**

2. 3/10 9,393 281 4.37 3.52

3. 4/9 8,720 305 4.75 3.40

Her dam was the 10,233kg 4.43% (3.50) Brieryside Savard Clementine (GP-83); gd was the 11,172kg 4.32% (3.26) Brieryside Clementine (GP-82).

LOT

**203. BRIERYSIDE MAGIC TRACY 03000004141233 Good Plus-83 72.7%**

(UK/580087/204174), **174**, born 4.3.20

**sire** Brieryside Magic AMC 03000006182237

**dam** Brieryside Fusilier Tracy (**G-79**), lot 64

**LC 20.5.22**

**Due 29.4.23 by Arranview Lynx ET 01587296100881**

**BRIERYSIDE MAGIC TRACY Good Plus-83**

1. 2/2 7,601 293 4.88 3.21 (ACC=48) Dry 9.3.23

**BRIERYSIDE FUSILIER TRACY, lot 64**

1. 2/2 6,885 305 4.80 3.63

2. 3/3 5,175 305 4.94 3.74

Her gd was the 8,501kg 4.21% (3.65) Brieryside Rambo Tracy; 3d was the 8,502kg 3.84% (3.64) Brieryside Northernstar Tracy (GP-84); 5d was the 11.042kg 4.78% (3.46) Brieryside Tracy (Ex-90); 6d was the 9,419kg 4.39% (3.57) Nuirlight Tracy (Ex-90).

LOT

**204. BRIERYSIDE DOPPLER SWAN 14000005018662 Very Good-85 26.6%**

(UK/587296/300904), **904**, born 4.3.20

**sire** Scientific Doppler 65000143754338

**dam** Brieryside Thunder Swan (**GP-83**) .....by Brieryside Thunder  
**gd** Brieryside Executive Swan (**VG-86**) .....by Waxham Executive

**LC** 19.7.22

**Due 20.6.23 to Brieryside Hail 03000007191526 (Sexed)**

**BRIERYSIDE DOPPLER SWAN Very Good-85**

1. 2/4 8,947 275 4.05 3.15 (**ACC=42**) then giving 32.9kg daily (**CC=25**)

**BRIERYSIDE THUNDER SWAN Good Plus-83**

1.	2/8	8,504	305	3.82	3.24	4.	5/8	10,652	305	3.17	2.96
2.	3/8	9,288	294	3.48	3.10	5.	6/9	10,547	305	3.34	3.07
3.	4/7	10,517	305	3.55	3.08						

**BRIERYSIDE EXECUTIVE SWAN Very Good-86**

3.	4/9	9,083	305	3.43	3.04
4.	5/9	9,877	301	3.53	3.09

Her dam was the 8,616kg 3.30% (3.05) Brieryside Swan 66.

LOT

**205. BRIERYSIDE MAGIC SOPHIE 03000004141235 Good Plus-83 79.7%**

(UK/580087/504177), **177**, born 5.3.20

**sire** Brieryside Magic AMC 03000006182237

**dam** Brieryside Respect Sophie (**GP-80**) .....by Brieryside Respect  
**gd** Brieryside Rambo Sophie (**GP-83**), dam lot 124

**LC** 9.11.22

**S** 23.3.23 by Arranview Deacon Red 01580087104194

**BRIERYSIDE MAGIC SOPHIE Good Plus-83**

1. 2/8 3,543 162 4.13 3.12 (**ACC=31**) then giving 26.1kg daily (**CC=16**)

**BRIERYSIDE RESPECT SOPHIE Good Plus-80**

1.	2/5	6,578	305	4.77	3.60
2.	3/7	7,935	305	4.54	3.46

**BRIERYSIDE RAMBO SOPHIE Good Plus-83, see lot 124**

3.	5/1	9,475	305	4.12	3.52
4.	6/2	9,730	305	4.43	3.26

Her dam produced 9,355kg 4.26% (3.29) 1st lactation.

## BULL CALF

LOT

### 206. ® BRIERYSIDE EVOLUTION

(UK/580087/104726), born 16.2.23

sire Brierside Hail 03000007191526

dam Bruchag Talent Evelyn LP60, SP, (Ex-93-3) .....by West Mossgiel Talent  
 gd Bruchag Nelson Evelyn.....by McCormick Nelson  
 3d Bruchag Trident Evelyn.....by Ardrossan EV Kates

**BRUCHAG TALENT EVELYN LP60, SP, Excellent-93-3 was Ayrshire Champion, Rothersay & Super Heifer Agri Scot, 2015, 1st Jnr. Cow, Agri Scot, 2016 and Champion, Ayr Show, & Champion Ayrshire Cow, Agri Scot, 2017 and 1st Snr. Cow Royal Highland Show, 2019.**

1.	2/7	7,557	302	5.09	3.73	4.	6/4	11,324	305	4.76	3.63
2.	3/6	10,240	305	4.78	3.86	5.	7/5	8,069	305	4.93	3.92
3.	4/9	10,753	305	4.69	3.94	6.	8/10	11,842	305	4.61	3.40

#### BRUCHAG NELSON EVELYN

1.	3/3	7,655	305	3.79	2.94	4.	6/7	8,415	278	3.55	3.00
2.	4/3	6,692	305	4.00	3.17	5.	7/7	8,084	301	3.46	3.24
3.	5/5	8,849	305	4.02	2.97	6.	8/8	6,670	272	3.07	3.02

#### BRUCHAG TRIDENT EVELYN

4.	5/11	8,716	283	4.00	3.12	6.	8/2	8,796	305	4.30	3.07
5.	6/11	10,576	305	4.31	3.07						

Her gd was the 8,612kg 3.89% (3.19) Bruchag Legend Evelyn; 4d was the 10,639kg 4.17% (3.12) Househill Evelyn 20 LP50, (Ex).



**THE SHOW WINNING BRUCHAG TALENT EVELYN LP60, SP, (Ex-93-3)**  
 Dam of lot 206

LOT

**207. BRIERYSIDE TROY SEA BABY 14000004141236 Good Plus-81 43%**

(UK/580087/604178), 178, born 9.3.20

**sire** Brieryside Troy 03000007191478

**dam** Brieryside Absolute Sea Baby (Ex-91), lot 71

LC 4.6.22

Due 12.6.23 to B. Jubilant Scot ET 03000007190028

**BRIERYSIDE TROY SEA BABY Good Plus-81**

1. 2/3 7,635 305 5.04 3.42 (ACC=67) Dry 17.4.23

**BRIERYSIDE ABSOLUTE SEA BABY Excellent-91, lot 71**

2. 3/4 10,613 305 4.80 3.56

She is maternal sister to the 14,224kg 3.98% (3.36) Brieryside Brekem Sea Baby SP, (VG-88), lot 34, and to the 12,434kg 4.33% (3.30) Brieryside Appleman Sea Baby (VG-86). Her dam was the 11,675kg 4.12% (3.84) Brieryside Razzle Sea Baby 2\*, LP60, SP, (Ex-93-2), dam lot 47; gd was the 9,225kg 4.35% (3.53) Brieryside Sea Baby 22 (VG-87); 3d was the 8,097kg 4.45% (3.75) Brieryside Sea Baby 9.

**JACK LAMB**  
(AGRICULTURAL MERCHANT) LTD.

*We wish the Lawrie Family all the best with their upcoming sale.*

**JACK LAMB: 07774 495854**  
**KATHERINE MARR: 07827 578550**

NORVITE GLASSON Carrs Buntington YARA RUMENCO

LOT

**208. BRIERYSIDE MAGIC SANDY ROSE 03000004141325 Very Good-85 82.2%**

(UK/580087/204181), **4181**, born 14.3.20

**sire** Brieryside Magic AMC 03000006182237

**dam** Brieryside Respect Sandy Rose 2 **SP, (VG-85)** .....by Brieryside Respect  
**gd** Brieryside Tristan Sandy Rose (**GP-84**), dam lot 5 .....by Carnell Tristan  
**3d** Barr Sandy Rose 61 **SP, (Ex-90)** .....by Twemlow Trafalgar  
**4d** Barr Sandy Rose 48 **3\*, (Ex-92-2)**

LC 29.5.22  
Due before sale

**BRIERYSIDE MAGIC SANDY ROSE Very Good-85**

1. 2/2 8,119 282 3.95 3.08 (ACc=32) Dry 7.3.23

**BRIERYSIDE RESPECT SANDY ROSE 2 SP, Very Good-85**

1. 2/4 6,055 297 4.48 3.65

2. 3/3 9,501 305 4.06 3.50

She is full sister to the 13, 401kg 4.08% (3.35) Brieryside Respect Sandy Rose (Ex-94-2), lot 5.

**BRIERYSIDE TRISTAN SANDY ROSE Good Plus-84, see lot 5**

1. 2/11 7,798 305 4.54 3.73

**BARR SANDY ROSE 61 SP, Excellent-90**

3. 4/11 10,205 305 4.82 3.62

5. 8/0 10,901 305 4.55 3.74

4. 6/11 9,003 305 4.92 3.38

Her dam was the 10,166kg 4.75% (3.19) Barr Sandy Rose 48 3\*, (Ex-92-2); gd was the 9,825kg 3.78% (2.99) Barr Sandy Rose 11 3\*, LP60, (VG-87); 3d was the 9,975kg 4.53% (3.39) Barr Sandy Rose 2 3\*, LP60, (Ex-92-2); 4d was Barr Sandy Rose LP50 (Ex); 5d & 6d VG.



**BRIERYSIDE MAGIC SANDY ROSE (VG-85)**  
Lot 208

LOT

**209. BRIERYSIDE DOPPLER BELINDA 1400005018613 Good Plus-82 26.6%**

(UK/580087/304182), **182**, born 14.3.20

**sire** Scientific Doppler 65000143754338

**dam** Brieryside Thunder Belinda (**Ex-92**) .....by Brieryside Thunder  
**gd** Brieryside Pearlstone Belinda .....by Brieryside Pearlstone

**LC** 16.6.22

**S** 9.4.23 by Arranview Deacon Red 01580087104194

**BRIERYSIDE DOPPLER BELINDA Good Plus-82**

**1. 2/3 7,139 305 4.54 3.19 (ACC=70) still giving 24.6kg daily (CC=56)**

**BRIERYSIDE THUNDER BELINDA Excellent-92**

1.	2/5	8,148	271	3.85	3.40	3.	4/3	10,427	305	4.40	3.36
2.	3/4	8,822	276	4.23	3.54	4.	5/5	9,795	305	4.31	3.37

**BRIERYSIDE PEARLSTONE BELINDA**

2.	4/0	8,219	305	4.46	3.66
3.	5/1	7,857	291	4.55	3.42

Her dam was the 8,681kg 3.92% (3.50) Brieryside Centurian Belinda; gd was the 10,085kg 4.17% (3.34) Brieryside Belinda 15 LP60.

**BUILD YOUR BEST BUSINESS  
WITH SEMEX**

**SEMEX**  
Genetics for Life®

LOT

**210. BRIERYSIDE RAGER SPARKY 1400005018663 Good Plus-83 18.8%**

(UK/587296/5001913), **913**, born 18.3.20

**sire** Ri-Val-Re Rager Red 65000072353457

**dam** Brieryside Artist Sparky **LP60, (Ex-92)**.....by Riverdane Artist Red

**gd** Brieryside Executive Sparky 7 (**Ex-93**), dam lot 54

**LC** 10.6.22

**Due 22.6.23 by B. Jubilant Scot ET 03000007190028**

**BRIERYSIDE RAGER SPARKY Good Plus-83**

1. 2/3 9,541 305 4.32 3.29 (ACC=29) still giving 25.3kg daily (CC=35)

**BRIERYSIDE ARTIST SPARKY LP60, Excellent-92**

1. 2/6 10,834 305 3.58 3.20 3. 4/8 16,284 305 2.97 2.92

2. 3/7 15,116 305 3.11 2.96 4. 6/2 15,216 302 3.30 2.93

**BRIERYSIDE EXECUTIVE SPARKY 7 Excellent-93 was Champion Royal Highland Show, 2015, see lot 54**

2. 3/11 9,376 305 3.97 3.36

4. 6/1 9,109 305 3.73 3.43

She was full sister to the 10,473kg 3.25% (3.38) Brieryside Executive Sparky 6 (VG-88). Her dam was the 11,182kg 3.59% (3.35) Brieryside Sparky 3; gd was the 9,046kg 3.94% (3.27) Meikle Laught Sparky 14.



**BRIERYSIDE RAGER SPARKY (GP-83) Lot 210**

**BRIERYSIDE EXECUTIVE SPARKY 7 (Ex-93) - Gd Lot 210**



LOT

**211. BRIERYSIDE DOPPLER BESSIE 1400005018666 Good Plus-83 21.1%**

(UK/587296/400919), 186, born 21.3.20

sire Scientific Doppler 65000143754338

dam Brieryside Thunder Bessie 3 .....by Brieryside Thunder  
gd Brieryside Centurian Bessie 85.....by Brieryside Centurian

LC 23.10.22

S 31.3.23 by Arranview Deacon Red 01580087104194

**BRIERYSIDE DOPPLER BESSIE Good Plus-83**

1. 2/7 5,487 179 4.26 3.26 (ACC=42) then giving 33.4kg daily (CC=29)

**BRIERYSIDE THUNDER BESSIE 3**

1. 2/5 7,621 305 4.30 3.53 3. 4/6 9,404 297 4.12 3.40  
2. 3/6 9,400 02 4.23 3.32

She is maternal sister to Brieryside Bessie (VG-85).

**BRIERYSIDE CENTURIAN BESSIE 85**

3. 5/0 8,523 305 4.12 3.64  
4. 6/0 8,153 305 4.34 3.70

She was maternal sister to Brieryside Dictator Bessie (VG-85). Her dam was the 7,890kg 4.37% (3.64) Brieryside Bessie 78 (VG-86).

LOT

**212. BRIERYSIDE REMSBERG BESSIE 03000004147156**

(UK/587296/301618), born 19.12.22

sire Palmyra Power Rensberg 700031315447744

dam Brieryside Fabio Bessie 2 SP, SP(2), SP(3), SP(4), (GP-82) .....by Dilandy Fabio Red  
gd Brieryside Centurian Bessie 85, gd lot 211

**BRIERYSIDE REMSBERG BESSIE is maternal sister to the 9,140kg 4.40% (3.64) Brieryside Fusion Bessie (VG-85).**

**BRIERYSIDE FABIO BESSIE 2 SP, SP(2), SP(3), SP(4), Good Plus-82**

1. 2/2 9,300 305 4.13 3.177 3. 4/2 11,829 305 4.35 3.77  
2. 3/2 11,468 305 4.49 3.71 4. 5/2 12,3341 305 4.09 3.67

**BRIERYSIDE CENTURIAN BESSIE 85, see lot 211.**

LOT

**213. BRIERYSIDE DOPPLER SYGNET 2 1400005018615 Good Plus-84 25%**

(UK/580087/304189), 89, born 22.3.20

sire Scientific Doppler 65000143754338

dam Brieryside Mandella Sygnet (VG-86) .....by Hunnington Mandella  
gd Brieryside Accolade Sygnet (Ex-90) .....by Rosedale Accolade Red

LC 28.11.22

AI 24.1.23 by Cuthill Towers Calcutta 03000007191654

**BRIERYSIDE DOPPLER SYGNET 2 Good Plus-84**

1. 2/8 4,442 143 4.03 3.25 (ACC=18) then giving 31.6kg daily (CC=19)

**BRIERYSIDE MANDELLA SYGNET Very Good-86**

1. 2/3 6,881 305 4.39 3.33 3. 4/4 10,060 305 3.89 3.22  
2. 3/4 8,402 305 4.24 3.39

**BRIERYSIDE ACCOLADE SYGNET Excellent-90**

1. 3/0 9,072 305 3.27 3.13 3. 5/1 11,554 305 3.20 3.26  
2. 4/0 10,949 305 3.50 3.23

Her dam was the 10,080kg 3.95% (3.21) Brieryside Sygnet 15; gd was the 11,414kg 3.72% (3.29) Brieryside Sygnet 2; 3d was the 12,088kg 4.07% (3.45) Brieryside Inspiration Sygnet LP60.



LOT

**214. BRIERYSIDE RINGER PAMELA 03000004146482 84.4%**

(UK/587296/401472), born 1.7.22

**sire** Blue-Spruce Ringer 70003139111319

**dam** Rhos Pamelas Hunny (VG-85).....by Hunnington Mandella  
 gd Haresfoot Simply Red Pamela (Ex-95-3) .....by Forte Simply Red  
 3d Haresfoot Pamela 3 3\*, LP80, (Ex-90) .....by Bonnie Brae Heligo  
 4d Haresfoot Pamela (VG-86)

**BRIERYSIDE RINGER PAMELA is bred from 4 generations of Very Good or Excellent cows. She is maternal sister to Brieryside MB magic Pamela (VG-86).**

**RHOS PAMELAS HUNNY ET Very Good-85, sold for 10,800gns Ayrshire Conference Sale, 2018.**

- 1. 2/4 8,267 285 3.92 3.13
- 2. 3/3 11,067 305 3.84 3.15

She is maternal sister to Haresfoot Brazen Pamela (VG-88); to the 9,394kg 3.84% (3.39) Haresfoot Modern Pamela (VG-88) and to Haresfoot Simply Perfek (VG-87).

**HARESFOOT SIMPLY RED PAMELA Excellent-95-3**

- 1. 3/8 9,161 295 4.72 3.40 4. 5/7 8,645 255 4.15 3.18
- 3. 4/7 10,092 305 4.37 3.29

She was maternal sister to the 10,062kg 4.55% (3.32) Haresfoot Pamela (Ex-94-5) and to Haresfoot Bomber Pamela (Ex-92-3). Her dam was the 9,958kg 4.82% (3.15) Haresfoot Pamela 3 3\*, LP80, (Ex-90); gd was the 8,353kg 4.07% (3.25) Haresfoot Pamela (VG-86).



**HARESFOOT SIMPLY RED PAMELA (Ex-95-3)  
Gd Lot 214**

LOT

**215. BRIERYSIDE TROY BESSIE 03000004141326 Good Plus-82**

(UK/580087/504191), **4191**, born 25.3.20

**sire** Brieryside Troy 03000007191478

**dam** Brieryside Respect Bessie 2 (**G-78**) .....by Brieryside Respect  
**gd** Brieryside Classic Bessie **LP80, (VG-85)**, dam lot 24

**LC** 14.9.22

**Due 11.9.23 to British Blue (Greystone Glacier)**

**BRIERYSIDE TROY BESSIE**

1. 2/6 5,898 216 4.07 3.445 (**ACC=39**) then giving 28.1kg daily (**CC=22**)

**BRIERYSIDERESPECT BESSIE 2**

1. 2/5 6,742 305 3.54 3.44

She is maternal sister to the 11,308kg 4.41% (3.15) Brieryside Tricolo Bessie (VG-87), lot 24.

**BRIERYSIDE CLASSIC BESSIE LP80, Very Good-85, see lot 24**

2.	3/10	10,302	305	3.06	3.36	5.	7/3	13,969	305	3.43	3.10
3.	4/10	11,435	305	3.34	3.49	6.	9/2	13,180	305	3.36	2.94
4.	6/0	12,734	305	3.34	3.23						

She is maternal sister to the 8,255kg 3.90% (3.38) Brieryside Executive Bessie 5 (VG-85), gd lot 68. Her dam was the 8,522kg 4.32% (3.68) Brieryside Bessie 79 (GP-83); gd was the 10,697kg 4.47% (3.31) Brieryside Bessie 63; 3d was the 10,001kg 3.92% (2.90) Brieryside Bessie 22 LP60, (VG-88).

LOT

**216. BRIERYSIDE DOPPLER STATELY LILY 14000005019076**

**Very Good-86 28.1%**

(UK/580087/604199), **199**, born 13.4.20

**sire** Scientific Doppler 65000143754338

**dam** Brieryside Perfek Stately Lily **LP60, (Ex-93-3)**, dam lot 150 .....by Haresfoot Simply Perfek  
**gd** Brieryside Savard Stately Lily.....by Savard Red

**LC** 10.6.22

**Due 6.6.23 to Cuthill Towers Calcutta 03000007191654 (Sexed)**

**BRIERYSIDE DOPPLER STATELY LILY Very Good-86**

1. 2/2 9,723 304 3.70 3.07 (**ACC=59**) Dry 10.4.23

**BRIERYSIDE PERFEK STATELY LILY LP60, Excellent-93-3, see lot 150**

1.	2/5	6,592	305	3.99	3.32	4.	5/11	9,548	287	4.10	3.16
2.	3/6	8,341	305	3.93	3.40	5.	6/10	11,245	305	3.94	3.14
3.	4/8	9,960	305	3.98	3.24	6.	8/2	10,511	305	4.18	3.00

**BRIERYSIDE SAVARD STATELY LILY**

3. 4/8 9,383 305 4.06 3.24  
5. 7/1 8,763 305 3.86 3.33

She was maternal sister to the 9,874kg 4.55% (3.21) Brieryside Stately Lily 19 (Ex-90) and to Brieryside Stately Lily 21 (Ex-91). Her dam was the 10,658kg 3.98% (3.07) Brieryside Stately Lily 16 LP60, (Ex-93), gd lot 20; 3d was the 9,648kg 3.88% (3.17) Brieryside Stately Lily 9 (VG-85).

LOT

**217. BRIERYSIDE DOPPLER PAULETTE 1400005019075**

**Very Good-85 31.3%**

(UK/580087/704200), **200**, born 15.4.20

**sire** Scientific Doppler 65000143754338

**dam** Brieryside Thunder Paulette **LP60, (Ex-91-3)**, lot 2

**LC 27.5.22**

**Due 27.5.23 to Arranview Lynx ET 01587296100881**

**BRIERYSIDE DOPPLER PAULETTE Very Good-85**

**1. 2/1 8,682 305 3.80 3.06 (ACC=51) Dry 3.4.23**

**She is maternal sister to the 11,966kg 3.81% (3.14) Brieryside Respect Paulette 3 (VG-85).**

**BRIERYSIDE THUNDER PAULETTE LP60, Excellent-91-3, lot 2**

**2. 3/6 10,481 305 3.50 3.17 5. 6/6 12,108 305 3.67 2.93**

**3. 4/6 10,990 292 3.58 3.04 6. 7/7 12,970 305 3.94 2.84**

**4. 5/6 11,715 305 3.61 2.92**

Her dam was the 11,528kg 3.49% (3.18) Brieryside Executive Paulette LP60; gd was the 11,229kg 3.84% (3.13) Brieryside Paulette 35 LP60, (VG-89); 3d was the 8,020kg 4.22% (3.15) Brieryside Paulette 32.

LOT

**218. BRIERYSIDE DOPPLER ANDREA 2 1400005019074 Good Plus-81**

**31.3%**

(UK/580087/404204), **204**, born 19.4.20

**sire** Scientific Doppler 65000143754338

**dam** Brieryside McCoy Andrea **(VG-88)**, dam lot 83

**Due 1.6.23 to Arranview Lynx ET 01587296100881**

**BRIERYSIDE DOPPLER ABDREA 2 Good Plus-81**

**1. 2/2 9,102 264 3.83 3.10**

**2.**

**BRIERYSIDE MCCOY ANDREA Very Good-88, see lot 83**

**2. 3/7 10,497 305 4.27 3.18**

**3. 4/7 8,843 219 4.06 2.99**

She is maternal sister to the 8,292kg 4.02% (2.86) Brieryside Reality Andrea (VG-85), lot 35. Her dam was the 12,004kg 3.83% (2.87) Brieryside Savard Andrea (GP-83), dam lot 35; gd was the 9,849kg 3.67% (3.00) Brieryside Andrea 2; 3d was the 11,323kg 4.37% (2.93) Muirstone Andrea 16 LP100, (Ex-92-2).

LOT

**219. BRIERYSIDE RAGER PEAR 1400005018669 Very Good-86 7.8%**

(UK/587296/400940), **940**, born 21.4.20

**sire** Ri-Val-Re Rager Red 65000072353457

**dam** Brieryside Fabio Pear 2 (**VG-87**) .....by Dilandy Fabio Red  
**gd** Brieryside Flamboyant Pear 2 .....by Middle Flamboyant

LC 22.6.22

Due 17.7.23 by Brieryside Hail 03000007191526

**BRIERYSIDE RAGER PEAR Very Good-86**

1. 2/2 8,419 302 4.15 3.24 (ACC=30) then giving 26.6kg daily (CC=32)

**BRIERYSIDE FABIO PEAR 2 Very Good-87**

1. 2/4 7,468 305 3.94 3.06

2. 3/5 9,421 305 4.29 3.33

**BRIERYSIDE FLAMBOYANT PEAR 2**

2. 3/11 8,371 305 3.92 3.30

3. 4/11 8,009 305 3.82 2.98

Her dam was the 10,729kg 3.27% (2.99) Brieryside Royal Pear (VG-88); gd was the 9,175kg 3.73% (3.32) Brieryside Pear 43 (VG-87).

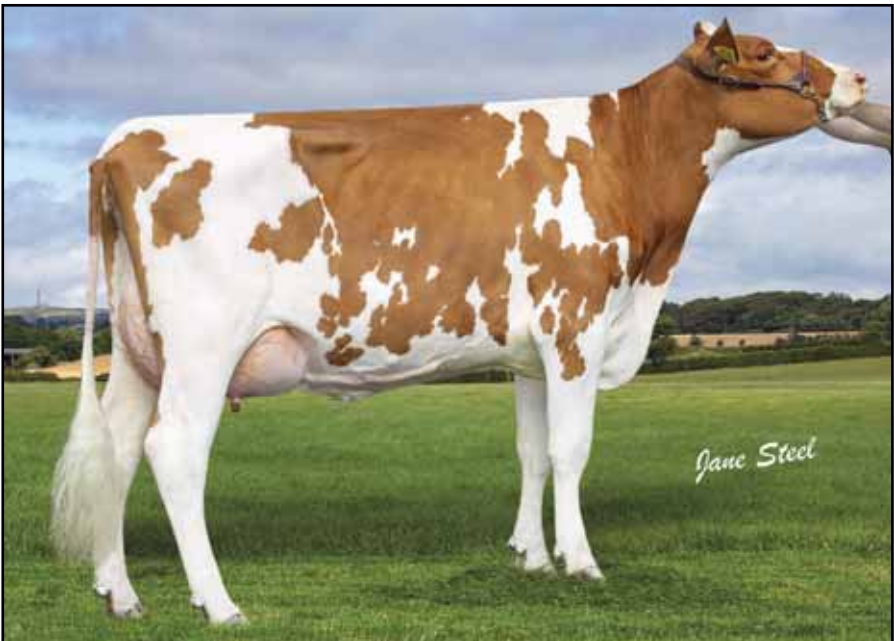

**BRIERYSIDE RAGER PEAR (VG-86)**

**Lot 219**

LOT

**220. BRIERYSIDE MAGIC CHERRY 03000004141690 75%**

(UK/580087/604206), **206**, born 23.4.20

**sire** Brieryside Magic AMC 03000006182237

**dam** Brieryside Rock Warrior Cherry (VG-87) .....by Calderglen Hard Rock  
**gd** Brieryside Classic Warrior Cherry .....by Brieryside Classic Warrior

LC 2.6.22

Due 13.7.23 to Arranview Lynx ET 01587296100881

**BRIERYSIDE MAGIC CHERRY**

1. 2/2 8,375 305 4.35 3.32 (ACC=40) still giving 25.1kg daily (CC=24)

**BRIERYSIDE ROCK WARRIOR Very Good-87**

1. 2/5 7,789 305 4.59 3.69

**BRIERYSIDE CLASSIC WARRIOR CHERRY**

1. 3/6 10,791 305 4.13 3.15

2. 5/2 10,817 305 4.14 3.23

She was maternal sister to the 11,258kg 3.48% (3.50) Brieryside Northernstar Cherry (VG-87) and to the 12,427kg 4.68% (3.21) Brieryside Oblique Cherry (Ex-94-3). Her dam was the 9,463kg 4.27% (3.51) Brieryside Supreme Cherry 2\*, (VG-87); gd was the 9,880kg 4.16% (3.63) Brieryside Cherry 61; 3d was the 11,039kg 4.03% (3.43) Brieryside Cherry 55 (VG-87).

The advertisement for JSMontgomery.co.uk features a central banner with logos for Kverneland, NC, SINUGENT, STRANRAER, STIHL, and AYR. Below the logos are contact numbers: 01505 500011, 01776 707030, and 01292 285921. The text identifies the company as 'Agricultural Engineers, Agricultural Tractors and Machinery Suppliers' and lists services including 'AGRICULTURAL TRACTORS & MACHINERY', 'JOHN DEERE RIDE ON LAWNMOWERS', 'STIHL LAWN & GARDEN EQUIPMENT', 'NUGENT TRAILER DISTRIBUTORS', and 'RIDE ON TOYS, TOYS & MERCHANDISE'. An 'EXPERT CHECK' logo is also present. Images of various tractors, lawnmowers, and trailers are shown around the text.

LOT

**221. BRIERYSIDE MAGIC PRINCESS 4 0300004141488 Very Good-88 78.1%**

(UK/587296/500941), **941**, born 25.4.20

**sire** Brieryside Magic AMC 03000006182237

**dam** Brieryside Snowman Princess .....by Brieryside Snowman

**gd** Brieryside Tristan Princess **LP60, SP, (Ex-90)** .....by Carnell Tristan

**LC** 5.6.22

**Due** 1.7.23 to Arranview Lynx ET 01587296100881

**BRIERYSIDE MAGIC PRINCESS 4 Very Good-88**

1. 2/2 8,960 305 4.20 3.37 (ACC=29) still giving 27kg daily (CC=24)

**BRIERYSIDE SNOWMAN PRINCESS**

Sold as a calved heifer

**BRIERYSIDE TRISTAN PRINCESS LP60, SP, Excellent-90**

2. 3/9 10,421 296 4.66 3.48 4. 5/8 10,298 305 4.93 3.36

3. 4/9 9,810 299 4.57 3.55 6. 8/1 9,561 283 4.01 3.09

Her dam was the 12,088kg 4.27% (3.31) Brieryside Northernstar Princess 3 LP60.



**BRIERYSIDE MAGIC PRINCESS 4 (VG-88)**

**Lot 221**

LOT

**222. BRIERYSIDE RESPECT QUEEN 3 03000004141489 Good-78**

(UK/587296/700943), **943**, born 27.4.20

**sire** Brieryside Respect 03000007191132

**dam** Brieryside Fabio Canadian Queen (**GP-82**).....by Dilandy Fabio Red  
**gd** Brieryside Rambo Canadian Queen 2 .....by Cuthill Towers Rambo

**LC** 10.6.22

**Due 4.8.23 to British Blue (Greystone Glacier)**

**BRIERYSIDE RESPECT QUEEN 3**

1. 2/2 8,383 305 3.02 3.23 (ACC=46) still giving 23.6kg daily (CC=35)

**BRIERYSIDE FABIO CANADIAN QUEEN Good Plus-82**

1. 2/2 6,888 305 3.21 3.34 3. 4/9 8,942 281 2.93 3.10  
2. 3/9 9,579 294 2.89 3.22

**BRIERYSIDE RAMBO CANADIAN QUEEN 2**

2. 3/7 9,463 305 3.50 3.47 5. 6/11 8,247 305 3.45 3.24  
4. 5/10 10,639 305 3.88 3.16

LOT

**223. BRIERYSIDE RAGER WINNIE 14000005019201 Good Plus-83**

(UK/587296/300960), **960**, born 1.6.20

**sire** Ri-Val-Re Rager Red 65000072353457

**dam** Brieryside Sir Alex Winnie (**VG-86**).....by Mair's Sir Alex  
**gd** Brieryside Warrior Winnie (**GP-84**) .....by Carnell Warrior

**LC** 31.10.22

**Due 21.11.23 to Cuthill Towers Calcutta 03000007191654 (Sexed)**

**BRIERYSIDE RAGER WINNIE Good Plus-83**

1. 2/4 5,586 169 3.12 3.11 (ACC=28) then giving 30kg daily (CC=29)

**She is maternal sister to the 10,229kg 4.16% (3.39) Brieryside Fusion Winnie (VG-86).**

**BRIERYSIDE SIR ALEX WINNIE Very Good-86**

1. 2/5 9,328 305 3.93 3.21 3. 4/8 10,391 300 4.18 3.19  
2. 3/7 9,707 305 4.53 3.34 4. 5/7 10,218 305 4.09 3.09

**BRIERYSIDE WARRIOR WINNIE Good Plus-84**

2. 3/6 10,691 291 3.99 3.36 4. 5/10 11,082 305 3.84 3.13  
3. 4/5 11,509 305 4.08 3.32 5. 7/0 11,558 305 4.04 3.12

She was maternal sister to the 13,563kg 3.52% (3.11) Brieryside Fabio Winnie (VG-86). Her dam was the 11,913kg 3.02% (3.15) Brieryside Royal Winnie (GP-84); gd was the 12,553kg 3.60% Myerscough Winnie 43 LP80.

LOT

**224. BRIERYSIDE RAGER STATELY LILY 1400005019398 Good Plus-81**

(UK/580087/104222), **4222**, born 23.6.20

**sire** Ri-Val-Re Rager Red 65000072353457

**dam** Brieryside McCoy Stately Lily (**Ex-90**), lot 12

**LC** 23.9.22

**Due 5.10.23 to British Blue (Greystone Glacier)**

**BRIERYSIDE RAGER STATELY LILY Good Plus-81**

**1. 2/3 7,586 207 3.87 3.15 (ACC=36) then giving 34.7kg daily (CC=71)**

**BRIERYSIDE MCCOY STATELY LILY Excellent-90, lot 12**

1.	2/6	9,511	305	3.94	3.18	3.	4/5	10,611	305	3.76	3.20
2.	3/7	9,458	276	3.92	3.16	4.	5/9	10,802	305	3.62	3.06

She is maternal sister to the 12,622kg 4.26% (3.19) Brieryside Appleman Stately Lily (Ex-90). Her dam is the 9,58kg 4.26% (3.47) Brieryside Lustrum Stately Lily 2; gd was the 10,658kg 3.98% (3.07) Brieryside Stately Lily 16 LP60, (Ex-90); 4d was the 9,648kg 3.88% (3.17) Brieryside Stately Lily 9 (VG-85).

LOT

**225. BRIERYSIDE RAGER PEAR 2 1400005019204 50%**

(UK/587296/300974), **225**, born 26.6.20

**sire** Ri-Val Re Rager Red 65000072353457

**dam** Brieryside Perfect Pear 2 (**VG-85**) .....by Des Fleurs Perfect  
**gd** Brieryside Rambo Pear 4.....by Cuthill Towers Rambo

**225A. Her HC, BRIERYSIDE DEACON PEAR 1400005024493**

(UK/580087/504730), born 21.2.23, by Arranview Deacon Red 01580087104194

**BRIERYSIDE RAGER PEAR 2**

**1. 2/8 1,550 58 4.05 3.20 (ACC=54) then giving 26kg daily (CC=54)**

**BRIERYSIDE PERFECT PEAR 2 Very Good-85**

1.	2/4	7,298	278	4.17	3.43	3.	4/1	8,171	305	4.11	3.22
2.	3/2	9,210	279	4.19	3.30						

She is maternal sister to the 8,763kg 3.89% (3.02) Brieryside Snowman Pear (VG-86). Her dam was the 9,071kg 4.12% (3.17) Brieryside Rambo Pear 4; gd was the 10,162kg 4.26% (3.58) Brieryside Executive Pear LP60, (GP-81); 3d was the 10,284kg 3.32% (3.24) Brieryside Pear 36 LP80, (VG-86).



LOT

**226. BRIERYSIDE AWESOME EVELYN 1400005019399 Good Plus-84 31.3%**

(UK/580087/604227), 4227, born 27.6.20

sire Luck-E Absolute Awesome Red 65000072186769

dam Bruchag Talent Evelyn LP60, SP, (Ex-93-3), dam lot 206.....by West Mossgiel Class Talent  
gd Bruchag Belson Evelyn.....by McCormick Nelson

LC 18.12.22

AI 14.2.23 by Cuthill Towers Calcutta 03000007191654 (Sexed)

**BRIERYSIDE AWESOME EVELYN Good Plus-84**

1. 2/6 5,089 121 3.38 3.09 (ACC=71) then giving 39.5kg daily (CC=221)

**BRUCHAG TALENT EVELYN LP60, SP, Excellent-93-3 was Ayrshire Champion, Rothersay & Super Heifer Agri Scot, 2015, 1st Jnr. Cow, Agri Scot, 2016 and Champion, Ayr Show, & Champion Ayrshire Cow, Agri Scot, 2017 and 1st Snr. Cow Royal Highland Show, 2019. See lot 206**

1.	2/7	7,557	302	5.09	3.73	4.	6/4	11,324	305	4.76	3.63
2.	3/6	10,240	305	4.78	3.86	5.	7/5	8,069	305	4.93	3.92
3.	4/9	10,753	305	4.69	3.94	6.	8/10	11,842	305	4.61	3.40

**BRUCHAG NELSON EVELYN**

3.	5/5	8,849	305	4.02	2.97	5.	7/7	8,084	301	3.46	3.24
4.	6/7	8,415	278	3.55	3.00						

Her dam was the 10,576kg 4.31% (3.07) Bruchag Trident Evelyn.



**BRUCHAG TALENT EVELYN LP60, SP, (Ex-93-3)  
Dam Lot 226**

LOT

**227. BRIERYSIDE STARMAN LORNA 1400005019400 Good Plus-80 48.4%**

(UK/580087/304231), **231**, born 11.7.20

**sire** Bruchag Starman 03000007191251

**dam** Brieryside Alex Lorna .....by Mair's Sir Alex  
**gd** Brieryside Cinzano Lorna.....by ALH Vision Cinzano Red

**LC** 14.12.22

**S** 27.3.23 by Arranview Deacon Red 01580087104194

**BRIERYSIDE STARMAN LORNA Good Plus-80**

1. 2/5 4,811 127 4.44 2.79 (ACC=24) then giving 39.2kg daily (CC=15)

**BRIERYSIDE ALEX LORNA**

1. 2/6 7,713 305 5.20 3.46 3. 6/5 8,706 274 4.56 3.22  
2. 4/6 11,894 305 5.07 3.79

Her gd was the 10,171kg 4.11% (3.27) Brieryside Supreme Lorna LP60, (GP-84); 3d was the 11,374kg 3.76% (2.96) Muirston Lorna 26.

LOT

**228. BRIERYSIDE MAGIC ANDREA 2 03000004141977 Good Plus-83 79.7%**

(UK/580087/404239), **239**, born 29.7.20

**sire** Brieryside Magic AMC 03000006182237

**dam** Brieryside Fusion Andrea (GP-82), lot 83

**LC** 5.11.22

**S** 24.1.23 by Arranview Deacon Red 01580087104194

**BRIERYSIDE MAGIC ANDREA 2 Good Plus-83**

1. 2/4 4,930 166 3.66 3.25 (ACC=34) then giving 31.8kg daily (CC=28)

**BRIERYSIDE FUSION ANDREA Good Plus-82, lot 83**

1. 2/4 9,458 287 3.66 3.21  
2. 3/3 11,935 305 3.39 3.05

Her dam is the 10,497kg 4.27% (3.18) Brieryside McCoy Andrea (VG-88); gd was the 12,004kg 3.83% (2.87) Brieryside Savard Andra (GP-83), dam lot 38; 3d was the 9,849kg 3.67% (3.00) Brieryside Andrea 2; 4d was the 11,323kg 4.37% (2.93) Muirstone Andrea 16 LP100, (Ex-92-2).

LOT

**229. BRIERYSIDE MAGIC PAULETTE 4 03000004141978 Good-77 70.3%**

(UK/580087/604241), **241**, born 31.7.20

**sire** Brieryside Magic AMC 03000006182237

**dam** Brieryside Starman Paulette .....by Bruchag Starman  
**gd** Brieryside Redfactor Paulette 2 LP60, (GP-82) .....by Panda Redfactor Red

**LC** 10.12.22

**S** 18.2.23 by Arranview Deacon Red 01580087104194 - PD+

**BRIERYSIDE MAGIC PAULETTE 4**

1. 2/5 4,504 131 3.63 2.71 (ACC=29) then giving 34kg daily (CC=36)

**BRIERYSIDE STARMAN PAULETTE**

1. 2/3 7,996 271 4.12 2.87

**BRIERYSIDE REDFACTOR PAULETTE 2 LP60**

2. 3/9 11,025 305 4.53 3.29 4. 6/2 13,376 305 4.41 3.05  
3. 4/10 12,048 305 4.30 3.14 5. 7/4 11,627 305 4.31 2.98

Her dam was the 8,362kg 4.74% (3.61) Brieryside Integrity Paulette; gd was the 9,855kg 4.44% (3.40) Brieryside Paulette 46 (Ex-92); 3d was the 12,500kg 3.57% (3.51) Brieryside Paulette 42.

LOT

**230. BRIERYSIDE MAGIC AMELIA 2 03000004142061 Good Plus-82**

(UK/587296/500990), **990**, born 2.8.20

**sire** Brieryside Magic AMC 03000006182237

**dam** Brieryside Fusilier Amelia.....by Morwick Fusilier  
**gd** Brieryside Respect Amelia.....by Brieryside Respect

**LC** 7.12.22

**AI** 22.4.23 by Aberdeen Angus

**BRIERYSIDE MAGIC AMELIA 2 Good Plus-82**

1. 2/4 4,172 132 3.67 3.18 (ACC=40) then giving 30kg daily (CC=33)

**BRIERYSIDE FUSILIER AMELIA**

1. 2/4 7,313 305 4.04 3.44  
2. 3/3 8,100 305 4.10 3.32

**BRIERYSIDE RESPECT AMELIA**

1. 2/9 8,605 305 4.01 3.25  
3. 5/1 9,130 305 3.73 3.11

Her gd was the 9,564kg 3.86% (3.16) Brieryside Executive Amelia LP60, (VG-86); 3d was the 9,843kg 3.86% (3.17) Brieryside Amelia; 4d was the 9,699kg 3.80% (3.25) Bankend Amelia (Ex-90).

LOT

**231. BRIERYSIDE HAIL ROSEDUST 03000004146040 65.6%**

(UK/580087/504604), born 27.6.22

**sire** Brieryside Hail 03000007191526

**dam** Brieryside Respect Rosedust (Ex-90),.....by Brieryside Respect  
**gd** Brieryside Flamboyant Rosedust (VG-85) .....by Middle Flamboyant

**BRIERYSIDE RESPECT ROSEDUST Excellent-90, see lot 89**

1. 2/9 7,752 305 3.96 3.50 3. 5/1 10,119 271 3.59 3.30  
2. 3/11 9,336 305 3.43 3.44 4. 5/11 10,368 305 3.83 3.24

**BRIERYSIDE FLAMBOYANT ROSEDUST Very Good-85**

2, 4.0 7,581 305 4.13 3.70

Her dam was the 8,378kg 3.84% (3.40) Rosedust; gd was the 11,347kg 3.68% (3.20) Brieryside Rosedust (Ex-93-2); 3d was the 11,383kg 3.82% (3.04) Bankhead Rosedust 23 LP60, (VG-86); 4d was Brieryside Rosedust 17 LP60, (Ex-90-2); 5d was Brieryside Rosedust 11 (VG).

LOT

**232. BRIERYSIDE RAGER PEAR 3 14000005019554 Good Plus-83 11.7%**

(UK/580087/304245), **245**, born 12.8.20

**sire** Ri-Val-Re Rager Red 65000072353457

**dam** Brieryside Fabio Pear (VG-86) .....by Dilandy Fabio Red  
**gd** Brieryside Flamboyant Pear.....by Middle Flamboyant

**Due 22.9.23 to Brieryside Hail 0300007191526 (Sexed)**

**232A. Her HC, BRIERYSIDE AMARULA PEAR 03000004146670 55.5%**

(UK/580087/204664), born 22.10.22, by Ruisseau Clair Amarula ET 70000110154699

**BRIERYSIDE RAGER PEAR 3 Good Plus-83**

1. 2/2 5,561 180 3.76 3.09 (ACC=56) then giving 28.1kg daily (CC=59)

**BRIERYSIDE FABIO PEAR Very Good-86**

1. 2/6 6,123 290 4.31 3.38  
2. 3/5 7,871 305 4.09 3.29

**BRIERYSIDE FLAMBOYANT PEAR**

2. 3/9 7,430 305 4.58 3.57  
6. 8/2 7,640 284 4.96 3.39

Her gd was the 8,925kg 4.75% (3.39) Brieryside Pear 29.

LOT

**233. BRIERYSIDE RAGER SEA BLUE 1400005019553 Very Good-86 30.5%**

(UK/580087/604248), **248**, born 16.8.20

**sire** Ri-Val-Re Rager Red 65000072353457

**dam** Brieryside Mandella Sea Blue (VG-87).....by Hunnington Mandella  
**gd** Brieryside Bookman Sea Blue LP60, SP, SP(2), (VG-85), dam lot 84

**S** 4.3.23 by Arranview Deacon Red 01580087104194

**233A. Her HC, BRIERYSIDE HAIL SEA BLUE 3 03000004146423**

(UK/580087/404631), born 26.8.22, by Brieryside Gail 03000007191526

**BRIERYSIDE RAGER SEA BLUE Very Good-86**

1. 2/0 7,210 237 4.24 3.17 (ACC=24) then giving 32.5kg daily (CC=25)

**BRIERYSIDE MANDELLA SEA BLUE Very Good-87**

1. 2/4 7,969 305 3.87 3.45 3. 4/7 8,496 305 4.36 3.41  
2. 3/7 7,287 305 4.15 3.51 4. 5/7 8,449 281 4.47 3.44

She is maternal sister to the 10,818kg 3.79% (3.28) Brieryside Respect Sea Blue (VG-85), lot 84; to the 9,394kg 4.45% (3.59) Brieryside Tristan Sea Blue 3 (VG-86), dam lot 88

**BRIERYSIDE BOOKMAN SEA BLUE LP60, SP, SP(2), Very Good-85, see lot 84**

1. 2/7 8,905 305 4.11 3.34 4. 5/6 11,018 305 4.23 3.50  
2. 3/6 7,379 279 4.30 3.64 5. 6/8 10,702 305 4.47 3.62  
3. 4/5 10,400 305 4.50 3.44 6. 8/1 10,752 305 4.57 3.41

Her dam was the 7,981kg 3.82% (3.17) Brieryside Sea Blue 48.

LOT

**234. BRIERYSIDE TROY PRINCESS 03000004142064**

(UK/587296/401003), **1003**, born 21.8.20

**sire** Brieryside Troy 03000007191478

**dam** Brieryside Oblique Princess 2.....by Hilltown Oblique  
**gd** Brieryside Thunder Princess 3 (GP-82).....by Brieryside Thunder

**LC** 3.1.23

**AI** 11.4.23 by British Blue Mix

**BRIERYSIDE TROY PRINCESS**

1. 2/5 3,060 105 3.94 3.09 (ACC=267) then giving 31kg daily (CC=22)

**BRIERYSIDE OBLIQUE PRINCESS 2**

1. 2/3 9,416 302 4.18 3.06  
2. 3/3 10,188 305 4.32 3.21

**BRIERYSIDE THUNDER PRINCESS 3 Good Plus-82**

1. 2/3 7,174 276 4.61 3.23  
2. 3/2 7,372 248 4.34 3.22

She is maternal sister to the 10,421kg 4.66% (3.48) Brieryside Tristan Princess LP60, SP (Ex-90). Her dam was the 12,088kg 4.27% (3.31) Brieryside Northernstar Princess 3 LP60.

LOT

**235. BRIERYSIDE MAGIC GLOSSIE 03000004142068 Good-78**

(UK/582796/301009), 9, born 1.9.20

sire Brieryside Magic AMC 03000006182237

dam Brieryside Rock Glosie SP, (VG-86), lot 79

Due 9.11.23 to British Blue (Newpole Oscar)

**235A. Her HC, BRIERYSIDE HAIL GLOSSIE 2 03000004146491**

(UK/587296/501529), born 8.9.22, by Brieryside Hail 03000007191526

**BRIERYSIDE MAGIC GLOSSIE**

1. 2/0 7,911 222 3.92 3.29 (ACC=40) then giving 32.7kg daily (CC=19)

**BRIERYSIDE ROCK GLOSSIE SP, Very Good-86, lot 79**

1. 2/6 7,807 288 5.06 3.78

2. 3/5 9,008 305 5.22 3.66

Her dam is the 10,501kg 4.05% (3.57) Brieryside Sir Alex Glossie SP, (GP-82); gd was the 9,646kg 3.87% (3.44) Brieryside Rambo Glossie (VG-88); 3d was the 9,677kg 4.16% (3.54) Brieryside President Glossie; 4d was the 9,391kg 4.36% (3.43) Brieryside Supreme Glossie (VG-88); 5d was the 10,334kg 4.47% (3.54) Brieryside Glossie.

**JERSEY**

LOT

**236. ARRANVIEWS CHROME GLITZ 04587296601012 Good Plus-83**

(UK/587296/601012), 1012, born 6.9.20

sire River Valley Cece Chrome AA2 76003012423929

dam Logan Colton Glitz GM(1), MM(3), (Ex-91-2) .....by Chilliacton Colton

gd Logan Legacy Glitz MM(6), (VG-87) .....by Hollylane Lilibets Legacy

3d Annan Amedeo Glamour MM(5), (Ex-91-2) .....by Piedmont Grove Amnedelo

4d Avonlea DJ Glamour (Ex-92) .....by Curtsey Duncan Jude

5d Oaklea Gemni Ginger 1T (Ex-94) .....by Distinction Designer Gemni

6d Spruce Avenue M A Gloria (VG-86)

Due 9.9.23 to Wilsonview IF Matt ET 76000118367941

**236A. Her HC, ARRANVIEWS VICTORIUS GLITZ 04587296701545**

(UK/587296/701545), born 26.9.22, by River Valley Victorious ET 76003126479524

**ARRANVIEWS CHROME GLITZ Good Plus-83 is bred from 6 generations of Very Good or Excellent cows.**

1. 2/0 5,836 204 4.55 3.62 (ACC=228) then giving 26.9kg daily (CC=675)

**LOGAN COLTON GLITZ GM(1), MM(3), Excellent-91-2**

1. 2/0 5,535 290 5.91 4.31 3. 4/0 6,474 2786 5.64 4.17

2. 2/11 6,294 305 5.86 4.28 4. 4/10 7,484 305 5.87 4.16

She is maternal sister to the 8,132kg 4.55% (3.55) Logan Fantom Glitter (Ex-90-2) and to the 9,465kg 5.03% (3.76) Logan Perfecter Glitz (Ex-90-2).

**LOGAN LEGACY GLITZ MM(6), Very Good-87**

3. 4/1 7,735 265 6.14 4.22 5. 6/2 7,665 294 5.83 4.13

4. 5/0 7,353 305 6.23 4.24 6. 7/1 8,291 305 6.81 4.24

She was maternal sister to the 9,292kg 5.60% (3.93) Logan Fantom Glow (Ex-92-5); to the 10,083kg 4.82% (3.32) Logan Valentino Glamour (Ex-90-2), and to 2 VG cows. Her dam was the 7,854kg 5.92% (3.79) Annan Amedeo Glamour ET MM(5), (Ex-91-2); gd was the 8,387kg 4.76% (3.96) Avonlea DGJ Glamour (Ex-92); 3d was Oaklea Gemni Ginger 1T (Ex-94); 4d was Spruce Avenue M A Gloria (VG-86).

LOT

**237. ARRANVIEWS VIP GLAM 04587296201358**

(UK/587296/201358), born 7.2.22

**sire** River Valley Venus VIP 76003126479167

- dam** Arranviews Barcelona Glamour **MM(2), (GP-83)** .....by FDL Barcelona
- gd Logan Colton Glitz **GM(1), MM(3), (Ex-91-2)**, dam lot 236 .....by Chilliaction Colton
- 3d Logan Legacy Glitz **MM(6), (VG-87)** .....by Hollylane Lilibets Legacy
- 4d Annan Amedeo Glamour **MM(5), (Ex-91-2)** .....by Piedmont Grove Amnedelo
- 5d Avonlea DJ Glamour **(Ex-92)** .....by Curtsey Duncan Jude
- 6d Oaklea Gemni Ginger 1T **(Ex-94)** .....by Distinction Designer Gemni
- 7d Spruce Avenue M A Gloria **(VG-86)**

**ARRANVIEWS BARCELONA GLAMOUR MM(2), Good Plus-83**

- 1. 2/3 7,356 305 5.17 3.86
- 2. 3/5 8,040 305 5.36 3.95

**LOGAN COLTON GLIOTS HM(1), MM(3), (Ex-91-2) - see lot 236**

LOT

**238. BRIERYSIDE TROY STATELY LILY 03000004142131 Good Plus-80 63.2%**

(UK/580087/504254), 254, born 13.9.20

**sire** Brieryside Troy 03000007191478

- dam** Brieryside Rock Stately Lily **(GP-83)** .....by Calderglen Hard Rock
- gd Brieryside Ronaldo Stately Lily **SP** .....by Brieryside Ronaldo

**S** 4.4.23 by Arranview Deacon Red 01580087104194

**238A. Her HC, BRIERYSIDE RINGER STATELY LILY 03000004147084 81.3%**

(UK/580087/604689), born 1.12.22, by Blue-Spruce Ringer 70003139111319

**BRIERYSIDE TROY STATLY LILY Good Plus-80**

- 1. 2/3 2,789 140 4.34 3.60 (ACC=227) then giving 20.9kg daily (CC=25)

**BRIERYSIDE ROCK STATELY LILY Good Plus-83**

- 1. 2/7 6,340 305 4.90 3.80

**BRIERYSIDE RONALDO STATELY LILY SP**

- 1. 2/3 8,325 305 4.51 3.66
- 2. 3/5 10,604 305 4.16 3.48

Her dam was the 11,245kg 3.94% (3.14) Brieryside Perfek Stately Lily LP60, (Ex-93-3), dam lot 150;

LOT

**239. BRIERYSIDE PRIMETIME PAULETTE 03000004142132 53.1%**

(UK/580087/704256), born 15.9.20

**sire** Gwynnog Primetime 03000007191189

**dam** Brieryside Redfactor Paulette 2 **LP60, (GP-82)** .....by Panda Redfactor Red  
**gd** Brieryside Integrity Paulette .....by Stevenson's Integrity

**S 24.1.23** by Arranview Deacon Red 01580087104194 - PD+

**BRIERYSIDE REDFACTOR PAULETTE 2 LP60, Good Plus-82**

1.	2/8	8,867	305	4.27	3.17	4.	6/2	13,376	305	4.41	3.05
2.	3/9	11,025	305	4.53	3.29	5.	7/4	11,627	305	4.31	2.98
3.	4/10	12,048	305	4.30	3.14						

**BRIERYSIDE INTEGRITY PAULETTE**

1.	2/8	7,644	305	4.47	3.55
2.	4/1	8,362	305	4.74	3.61

Her dam was the 9,855kg 4.44% (3.40) Brieryside Paulette 46 (Ex-92); gd was the 12,500kg 3.57% (3.51) Brieryside Paulette 42.

LOT

**240. BRIERYSIDE PRIMETIME PRINCESS 03000004142438 Good Plus-83**

(UK/587296/601019), **1019**, born 26.9.20

**sire** Gwynnog Primetime 03000007191189

**dam** Brieryside Rambo Princess (**Ex-90**) .....by Cuthill Towers Rambo  
**gd** Brieryside Razzle Princess (**VG-85**) .....by Willsbro Red Razzle  
**3d** Brieryside Princess 120 (**VG-86**)

**Due 16.11.23 to British Blue (Newpole Oscar)**

**240A. Her HC, BRIERYSIDE REMSBERG PRINCESS 03000004147147**

(UK/587296/701601), born 30.11.22, by Palmyra Power Remsberg 70003135447744

**BRIERYSIDE PRIMETIME PRINCESS Good Plus-83**

1. 2/2 3,532 139 3.31 3.16 (ACC=38) then giving 28.9kg daily (CC=23)

She is maternal sister to Brieryside Rock Princess (VG-88) and to the 9,527kg 3.86% (3.17) Brieryside Gentleman Princess (VG-87).

**BRIERYSIDE RAMBO PRINCESS Excellent-93**

1.	2/8	7,866	305	4.03	3.71	4.	6/8	7,471	260	4.26	3.54
2.	4/9	9,023	305	4.13	3.61	5.	7/7	8,257	256	4.54	3.44
3.	5/9	7,755	264	4.28	3.53						

**BRIERYSIDE RAZZLE PRINCESS Very Good-85**

2. 5/3 10,278 305 4.00 3.07

She was maternal sister to Brieryside Executive Princess 126 (VG-85). Her dam was the 9,397kg 4.41% (3.62) Brieryside Princess 120 (VG-86).

LOT

**241. BRIERYSIDE PRIMETIME SEA BABY 0300004142436**

(UK/587296/201015), **1015**, born 26.9.20

**sire** Gwynnog Primetime 03000007191189

**dam** Brieryside Warrior Sea Baby **LP60, SP, SP(2), (VG-85)** .....by Carnell Warrior  
**gd** Brieryside Sea Baby 24 **LP80, (GP-81)** .....by Brieryside Golden Sand

**AI** 7.4.23 by British Blue (Newpole Oscar)

**241A. Her HC, BRIERYSIDE REMSBERG SEA BABY 03000001537123**

(UK/587296/601614), born 15.12.22, by Palmyra Power Remsberg 70003135447744

**BRIERYSIDE PTIMETIME SEA BABY**

1. 2/3 3,990 124 3.78 2.96 (ACC=20) then giving 28.7kg daily (CC=17)

She is maternal sister to the 11,463kg 4.09% (3.24) Brieryside Fabio Sea Baby (VG-85).

**BRIERYSIDE WARRIOR SEA BABY LP60, SP, SP(2), Very Good-85**

1.	2/6	8,232	292	4.69	3.66	5.	6/4	9,715	305	4.87	3.59
2.	3/5	9,040	305	5.06	3.77	6.	7/5	9,663	305	4.77	3.51
3.	4/6	8,907	279	4.92	3.42	7.	8/7	11,380	305	4.48	3.31
4.	5/5	8,757	285	5.36	3.47						

**BRIERYSIDE SEA BABY 24 LP80, Good Plus-81**

3.	5/3	10,179	305	3.82	3.44	6.	9/4	10,787	305	3.93	3.45
4.	6/8	10,877	305	4.28	3.55	7.	10/6	12,393	305	3.97	3.25
5.	8/2	11,269	305	4.05	3.39						

She was maternal sister to the 9,571kg 3.79% (3.51) Brieryside Sea Baby 19 (VG-88); to Brieryside Sea Baby 21 (VG-86) and to the 10,615kg 4.82% (3.50) Brieryside Centurian Sea Baby 2 (Ex-90), Her dam was the 8,888kg 4.60% (3.32) Brieryside Sea Baby 12 (VG-86)

LOT

**242. BRIERYSIDE FOCUS MAE 14000005019831 Very Good-85 50%**

(UK/580087/304259), **259**, born 28.9.20

**sire** Lynner Oblique Focus 03000006182316

**dam** Arranview Fabio May **SP, (GP-84)**, dam lot 158

**LC** 24.11.22

**Due 5.11.23 to Arranview Deacon Red 01580087104194**

**BRIERYSIDE FOCUS MAE Very Good-85**

1. 2/2 4,506 147 4.13 3.13 (ACC=26) then giving 29kg daily (CC=33)

**ARRANVIEW FABIO MAE SP, Good Plus-84, see lot 158**

1.	2/3	9,898	305	3.82	3.24	4.	6/1	11,639	305	4.08	3.02
2.	3/7	12,415	305	3.89	3.17						

Her dam was the 11,402kg 3.86% (3.17) Arranview Director Mae (GP-84); gd was the 13,317kg 3.65% (3.21) Arranview Storm Mae.



LOT

**243. BRIERYSIDE DELUXE PEAR 1400005019869 50%**

(UK/580087/604262), **262**, born 7.10.20

**sire** Arranview Deluxe Red 01580087503855

**dam** Brieryside Oblique Pear 2 (**G-77**), lot 61

LC 11.3.23

**BRIERYSIDE DELUXE PEAR**

- 1. 2/5 giving 24.7kg @ 4.57% (3.68)

**BRIERYSIDE OBLIQUE PEAR 2, lot 61**

- 1. 2/10 7,459 305 4.94 3.42
- 2. 3/9 6,669 305 4.94 3.68

Her dam is the 10,737kg 4.19% (3.39) Brieryside Executive Pear 7 SP, SP(2), (GP-83); gd was the 11,486kg 3.96% (3.44) Brieryside Pear 49; 4d was the 8,032kg 4.44% (3.37) Brieryside Pear 26.

LOT

**244. BRIERYSIDE DELUXE MABEL 1400005020026 14.1%**

(UK/580087/704263), **263**, born 8.10.20

**sire** Arranview Deluxe Red 01580087503855

**dam** Brieryside Phantom Mabel (**VG-87**), lot 108.....by Brieryside Phantom

**gd** Brieryside Ronaldo Mabel (**VG-89**)

LC 23.2.23

S 26.4.23 by Arranview Deacon Red 01580087104194

**BRIERYSIDE DELUXE MABEL**

- 1. 2/4 1,588 56 4.22 3.11 then giving 27.4kg daily

**BRIERYSIDE PHANTOM MABEL Very Good-87, lot 108**

- 1. 2/3 7,375 305 4.67 3.47
- 2. 3/3 10,042 305 4.32 3.32

Her dam is the 15,018kg 3.66% (2.80) Brieryside Ronaldo Mabel (VG-89), lot 28; gd gave 9,355kg 4.26% (3.29) 1st lactation.

LOT

**245. BRIERYSIDE PRIMETIME SARAH 03000004142594 62.5%**

(UK/580087/104264), **264**, born 11.10.20

**sire** Gwynnog Primetime 03000007191189

**dam** Brieryside Classic Warrior Sarah **SP, (VG-85)**, dam lot 87

LC 18.3.23

**BRIERYSIDE PRIMETIME SARAH**

- 1. 2/5 giving 26.5kg @ 3.76% (2.99)

**She is maternal sister to Brieryside Strman Sarah SP, (VG-85), lot 87.**

**BRIERYSIDE CLASSIC WARRIOR SARAH SP, Very Good-85, see lot 87**

- 2. 3/4 9,201 305 4.46 3.53
- 3. 4/5 10,431 305 4.61 3.56

She is maternal sister to the 12,181kg 4.11% (3.26) Brieryside Benjamin Sarah (VG-89). Her dam was the 8,653kg 4.63% (3.69) Brieryside Retinue Sarah (VG-85); gd was the 9,902kg 4.13% (3.29) Brieryside Sarah 5.

LOT

**246. BRIERYSIDE FOCUS EVELYN 03000001531265**

(UK/587296/601026), **1026**, born 12.10.20

**sire** Lyner Oblique Focus 03000006182316

**dam** Brieryside Gigantic Evelyn .....by Troutbeck Gigantic  
**gd** Bruchag Perfek Evelyn.....by Haresfoot Simply Perfek

LC 17.2.23

**BRIERYSIDE FOCUS EVELYN**

1. 2/4 2,654 60 3.10 2.55 (ACC=51) then giving 38.1kg (CC=32)

**BRIERYSIDE GIGANTIC EVELYN**

1. 2/7 9,969 305 3.77 3.18  
2. 3/9 10,078 305 3.74 3.12

**BRICHAG PERFEK EVELYN**

1. 2/10 8,011 305 3.44 2.98  
3. 5/0 8,509 305 3.13 2.98

She was maternal sister to the 11,842kg 4.61% (3.40) Brieryside Talent Evelyn (Ex-93-3). Her dam was the 8,849kg 4.02% (2.97) Bruchag Nelson Evelyn; gd was the 10,576kg 4.31% (3.07) Bruchag Trident Evelyn.

LOT

**247. BRIERYSIDE DELUXE PATSY 14000005019879 Very Good-86 31.3%**

(UK/580087/204265), **265**, born 14.10.20

**sire** Arranview Deluxe Red 01580087503855

**dam** Brieryside Rock Patsy 2 (Ex-90), lot 77 .....by Calderglen Hard Rock  
**gd** Brieryside Sir Alex Patsy (VG-87) .....by Mair's Sir Alex  
**3d** Brieryside Oblique Patsy LP60, (VG-86).....by Jelyca Oblique  
**4d** Brieryside Patsy 33 LP60, (VG-85) .....by Morwick Royal Double

LC 14.11.22

Due 1.11.23 to Arranview Deacon Red 01580087104194

**BRIERYSIDE DELUXE PATSY Very Good-86 is the 5th successive generation of Very Good or Excellent cows.**

1. 2/1 4,119 157 4.21 3.21 (ACC=16) then giving 29.6kg daily (CC=16)

**BRIERYSIDE ROCK PATSY 2 Excellent -90, lot 77**

1. 2/7 7,571 305 4.94 3.55  
2. 3/8 8,116 305 5.26 3.62

Her dam is the 13,144kg 3.57% (3.13) Brieryside Sir Alex Patsy (VG-87); gd was the 12,504kg 4.70% (3.12) Brieryside Oblique Patsy LP60, (VG-86); 3d was the 10,870kg 4.51% (3.26) Brieryside Patsy 33 LP60, (VG-85); 3d was the 8,413kg 4.89% (3.22) Brieryside Patsy 27; 3d was Brieryside Patsy 9 (Ex-91).

LOT

**248. BRIERYSIDE HAWAIIAN SWAN 03000004142442 78.9%**

(UK/587296/701027), **266**, born 20.10.20

**sire** Pa, Ayrs Hawaiian 03000006182378

**dam** Brieryside Respect Swan 4 .....by Brieryside Respect  
**gd** Brieryside Fabio Swan (**VG-87**) .....by Dilandy Fabio Red

**LC** 27.1.23

**S** 29.3.23 by Arranview Deacon Red 01580087104194 - PD+

**BRIERYSIDE HAWAIIAN SWAN**

1. 2/3 2,078 83 3.88 3.25 then giving 27.2kg daily

**BRIERYSIDE RESPECT SWAN 4**

1. 2/4 7,020 277 3.63 3.38 3. 4/2 9,557 305 3.36 3.16  
2. 3/2 8,914 295 3.50 3.29

**BRIERYSIDE FABIO SWAN Very Good-87**

1. 2/7 8,424 293 4.11 3.40 3. 4/9 9,871 301 4.11 3.03  
2. 3/7 10,158 305 4.17 3.33

Her dam was the 8,390kg 3.32% (3.17) Brieryside President Swan; gd was the 9,877kg 3.53% (3.09) Brieryside Executive Swan (VG-86).

LOT

**249. BRIERYSIDE FOCUS PAULETTE 03000004142745 84.4%**

(UK/580087/504268), born 26.10.20

**sire** Lyner Oblique Focus 03000006182316

**dam** Brieryside Respect Paulette 3 (**VG-85**), dam lot 188 .....by Brieryside Respect  
**gd** Brieryside Thunder Paulette **LP60, (Ex-91-3)**, lot 2

**LC** 27.4.23

**BRIERYSIDE FOCUS PAULETTE**

1. 2/6

**BRIERYSIDE RESPECT PAULETTE 3 Very Good-85, see lot 188**

2. 3/6 11,966 305 3.81 3.14  
3. 4/7 11,816 305 3.84 2.95

She is maternal sister to Brieryside Doppler Paulette (VG-85), lot 217. Her dam is the 12,970kg 3.94% (2.84) Brieryside Thunder Paulette LP60, (Ex-91-3), lot 4; gd was the 11,528kg 3.49% (3.18) Brieryside Executive Paulette LP60; 3d was the 11,229kg 3.84% (3.13) Brieryside Paulette 35 LP60, (VG-89); 4d was the 8,020kg 4.22% (3.15) Brieryside Paulette 32.

LOT

**250. BRIERYSIDE FOCUS SHANNON 03000004142746 Good Plus-80 75.8%**

(UK/580087/704270), **270**, born 28.10.20

**sire** Lyner Oblique Focus 03000006182316

**dam** Brieryside Gigantic Shannon (**GP-82**) .....by Troutbeck Gigantic  
**gd** Brieryside Perfek Shannon (**GP-83**) .....by Haresfoot Simply Perfek

**LC** 2.1.23

**S** 5.3.23 by Arranview Deacon Red 01580087104194 - PD+

**BRIERYSIDE FOCUS SHANNON Good Plus-80**

1. 2/3 3,222 108 4.19 3.11 (ACC=57) then giving 32.7kg daily (CC=41)

**BRIERYSIDE GIGANTIC SHANNON Good Plus-82**

1. 2/6 9,357 305 4.20 3.21  
2. 3/6 13,376 305 3.81 3.06

**BRIERYSIDE PERFEK SHANNON Good Plus-83**

1. 2/5 8,756 305 3.57 3.35  
4. 5/7 10,663 305 4.12 3.07

Her dam was the 11,038kg 3.77% (3.45) Brieryside Razzle Shannon (GP-84); gd was the 10,077kg 3.78% (3.32) Brieryside Shannon 12 (VG-85); 3d was the 10,170kg 4.00% (2.99) Brieryside Shannon 6 (Ex-91).

LOT

**251. BRIERYSIDE DELUXE PANSY 2 01400005020028 Good Plus-82**

(UK/580087/104271), 4271, born 28.10.20

sire Arranview Deluxe Red 01580087503855

dam Brieryside Tristan Pansy SP, SP(2), (VG-86), lot 105

LC 1.2.23

AI 10.4.23 by Aberdeen Angus (Quaker Hill Columbus)

**BRIERYSIDE DELUXE PANSY 2 Good Plus-82**

1. 2/4 2,377 76 3.19 3.36 (ACC=9) then giving 28.6kg daily (CC=11)

**BRIERYSIDE TRISTAN PANSY SP, SP(2), Very Good-86, lot 105**

2. 3/4 9,104 305 4.93 3.52

Her gd was the 7,230kg 4.61% (3.81) Brieryside Executive Pansy (GP-83); 3d was the 9,411kg 5.04% (3.67) Brieryside Pansy 76; 4d was the 10,197kg 4.32% (3.17) Brieryside Pansy 66 LP60, (Ex-91).

LOT

**252. NON PEDIGREE - HEIFER 4273**

(UK/580087/304273), born 2.11.20

sire Arranview Deluxe Red 01580087503855

dam Cow 888

In-calf

LOT

**253. NON PEDIGREE - HEIFER 1030**

(UK/587296/301030), 1030, born 3.11.20

sire Arranview Deluxe Red 01580087503855

LC 28.1.23

AI 25.4.23 by Vogue Solarpower 64000040001153

**HEIFER 1030**

1. 2/2 2,299 80 3.52 2.95 (ACC=21) then giving 25.7kg daily (CC=12)

LOT

**254. No Lot**

LOT

**255. BRIERYSIDE RAGER TRIMOVA 1400005020030 13.2%**

(UK/580087/104278), born 11.11.20

**sire** Ri-Val-Re Rager Red 65000072353457

**dam** Brieryside Appleman Trimova **SP, (GP-82)**.....by Wyndford BD Appleman Red  
**gd** Brieryside Flamboyant Trimova .....by Middle Flamboyant

LC 23.4.23

**BRIERYSIDE RAGER TRIMOVA**

1. 2/5

**BRIERYSIDE APPLEMAN TRIMOVA SP, Good Plus-82**

1.	2/3	7,727	305	4.08	3.47	3.	5/1	8,273	282	4.65	3.53
2.	3/6	9,605	305	4.68	3.61	4.	6/0	11,654	305	4.52	3.50

**BRIERYSIDE FLAMBOYANT TRIMOVA**

1. 2/8 7,854 305 4.73 3.57

Her dam was the 10,686kg 3.88% (3.31) Brieryside Trimova 27 (VG-87); gd was the 9,990kg 4.79% (3.21) Brieryside Trimova 15 (Ex-91).

LOT

**256. BRIERYSIDE DELUXE DOROTHY 1400005020375**

(UK/587296/701034), born 14.11.20

**sire** Arranview Deluxe Red 01580087503855

**dam** Brieryside Respect Dorothy 2.....by Brieryside Respect  
**gd** Brieryside Accolade Dorothy **LP60, (GP-83)** .....by Rosedale Accolade Red

LC 18.4.23

**BRIERYSIDE DELUXE DOROTHY**

1. 2/5

**BRIERYSIDE RESPECT DOROTHY 2**

1. 2/8 7,384 305 3.90 3.50

She is maternal sister to the 9,805kg 3.87% (3.02) Brieryside Rambo Dorothy 2 (VG-85) and to Brieryside Thunder Dorothy 2 (VG-85).

**BRIERYSIDE ACCOLADE DOROTHY LP60, Good Plus-83**

2.	3/2	8,027	305	4.99	4.12	5.	6/10	8,640	282	4.24	3.35
3.	4/3	9,523	305	4.64	3.75	7.	8/9	8,258	274	4.26	3.32

Her dam was the 11,912kg 3.03% (3.04) Brieryside Dorothy 58.

LOT

**257. BRIERYSIDE MAGIC BELINDA 03000004143184 84.4%**

(UK/580087/404274), **274**, born 19.11.20

**sire** Brieryside Magic AMC 03000006182237

**dam** Brieryside Leader Belinda, lot 50

LC 10.3.23

**BRIERYSIDE MAGIC BELINDA**

1. 2/4 giving 28.2kg @ 4.27% (3.17)

**BRIERYSIDE LEADER BELINDA, lot 50**

1. 3/4 8,749 306 4.79 3.35

**BRIERYSIDE RHYTHMAJIG BELINDA Good Plus-80**

1. 2/4 7,013 304 4.24 3.43

Her dam was the 11,226kg 4.45% (3.44) Brieryside Classic Belinda LP60, SP, SP(2), SP(3); gd was the 10,085kg 4.17% (3.34) Brieryside Belinda 15 LP60; 3d was the 9,530kg 3.64% (3.15) Brieryside Belinda 12.

LOT

**258. BRIERYSIDE HAWAIIAN PRINCESS 03000004143165**

(UK/587296/301037), **1037**, born 19.11.20

**sire** Pam Ayrs Hawaiian 03000006182378

**dam** Brieryside Tristan Princess LP60, SP, (Ex-90), dam lot 180

LC 26.2.23

**BRIERYSIDE HAWAIIAN PRINCESS**

1. 2/3 1,374 53 4.09 3.14 (ACC=47) then giving 27.9kg daily

**BRIERYSIDE TRISTAN PRINCESS LP60, SP, Excellent-90, see lot 180**

1.	2/7	8,282	305	4.56	3.62	4.	5/8	10,298	305	4.93	3.36
2.	3/9	10,421	296	4.66	3.48	5.	6/9	8,971	305	4.22	3.40
3.	4/9	9,810	299	4./57	3.55	6.	8/1	9,561	283	4.01	3.09

Her dam was the 12,088kg 4.27% (3.31) Brieryside Northernstar Princess 3 LP60; 3d was the 9,276kg 4.72% (3.44) Brieryside Princess 108; 4d was the 10,488kg 4.23% (3.21) Brieryside Princess 81 (Ex-90).

LOT

**259. BRIERYSIDE NECTAR PANSY 03000004143166 84.1%**

(UK/587296/601040), **40**, born 21.11.20

**sire** Whitecroft Nectar 03000006182264

**dam** Brieryside Respect Pansy 6 **SP, SP(2), (GP-83)**.....by Brieryside Respect  
**gd** Brieryside Rambo Pansy 3 .....by Cuthill Towers Rambo

**LC** 14.2.23

**S** 7.4.23 by Arranview Deacon Red 01580087104194

**BRIERYSIDE NECTAR PANSY**

1. 2/3 1,148 65 5.18 3.13 (ACC=36) then giving 23kg daily (CC=36)

**BRIERYSIDE RESPECT PANSY 6 SP, SP(2) Good Plus-83**

1. 2/6 9,048 305 4.28 3.58 3. 4/7 11,212 305 3.94 3.36

2. 3/6 10,616 305 4.29 3.41

She is maternal sister to the 11,479kg 3.62% (2.90) Brieryside Stadium Pansy (VG-85).

**BRIERYSIDE RAMBO PANSY 3**

2. 3/10 10,018 305 4.14 3.27 4. 6/3 10,172 305 3.86 3.05

3. 4/11 9,339 305 4.02 3.24

She was maternal sister to the 12,882kg 3.91% (3.27) Brieryside Thunder Pansy (VG-87). Her dam was the 8,424kg 3.91% (3.56) Brieryside Profile Pansy 2; gd was the 9,920kg 4.37% (3.19) Brieryside Pansy.

LOT

**260. BRIERYSIDE PRIMETIME WREN 03000004142935 65.6%**

(UK/580087/404281), **281**, born 22.11.20

**sire** Gwynnog Primetime 03000007191189

**dam** Brieryside Respect Wren 3 , lot 43

**LC** 17.3.23

**BRIERYSIDE PRIMETIME WREN**

1. 2/4 giving 33.6kg @ 6.17% (3.38)

**BRIERYSIDE RESPECT WREN 3, lot 43**

1. 2/6 9,171 305 4.37 3.24 3. 4/8 11,768 295 4.38 3.20

2. 3/7 12,441 305 3.86 3.16

Her dam is the 10,206kg 4.50% (3.38) Brieryside Accolade Wren (Ex-91); gd was the 10,733kg 4.25% (3.24) Brieryside Wren 12; 3d was the 8,706kg 4.13% (3.43) Brieryside Wren 3; 4d was the 11,367kg 3.71% (3.10) Bankend Wren 151 LP60.

LOT

**261. BRIERYSIDE NECTAR JUDA 03000004142936 75%**

(UK/580087/504282), **282**, born 27.11.20

**sire** Whitecroft Nectar 03000006182264

**dam** Brieryside Leader Juda **SP, (Ex-91)** .....by West Spittal Leader  
**gd** Brieryside Talent Juda (**GP-84**) .....by Ladino Park Talent

**LC 9.3.23**

**BRIERYSIDE NECTAR JUDA**

1. 2/4 1,026 42 4.62 3.00 (ACC=25) then giving 30.2kg daily (CC=25)

**BRIERYSIDE LEADER JUDA SP, Excellent-91**

1. 2/3 8,628 305 4.37 3.60 3. 5/0 13,569 305 3.89 3.12  
2. 3/7 13,905 305 3.46 3.35

**BRIERYSIDE TALENT JUDA Good Plus-84**

1. 2/9 10,025 305 3.49 3.40  
2. 4/7 12,601 305 3.92 3.43

Her dam was the 9,635kg 4.17% (3.46) Brieryside Executive Juda; gd was the 11,819kg 3.96% (3.17) Willoxton Juda 44 LP80, (VG-86); 3d was the 11,534kg 3.55% (3.32) Willoxton Juda 36 (Ex-90).

LOT

**262. BRIERYSIDE TROY SEA BABY 2 03000004143169**

(UK/587296/101049), born 4.12.20

**sire** Brieryside Troy 03000007191478

**dam** Brieryside Fusion Sea Baby **SP, (VG-85)** .....by Brieryside Fusion  
**gd** Brieryside Rusty Sea Baby 2 .....by Logan Rusty Red

**LC 19.2.23**

**BRIERYSIDE TROY SEA BABY 2**

1. 2/2 2,014 60 4.24 2.82 (ACC=12) then giving 36.1kg daily

**BRIERYSIDE FUSION SEA BABY SP, Very Good-85**

1. 2/7 9,895 305 4.02 3.52  
2. 3/11 10,284 305 3.65 3.30

**BRIERYSIDE RUSTY SEA BABY 2**

1. 2/6 8,675 305 4.25 3.54  
2. 4/1 12,081 305 4.24 3.59

Her dam was the 12,631kg 4.07% (3.36) Brieryside Flamboyant Sea Baby SP, (GP-81); gd was the 10,615kg 4.82% (3.50) Brieryside Centurian Sea Baby 2 LP60, (Ex-90) 3d was the 8,888kg 4.60% (3.32) Brieryside Sea Baby 12 (VG-86).



LOT

**263. BRIERYSIDE NECTAR PEARL 03000004143170**

(UK/587296/301051), **1051**, born 8.12.20

**sire** Whitecroft Nectar 03000006182264

**dam** Brieryside Leader Pearl (**VG-88**) .....by West Spittal Leader  
**gd** Brieryside Respect Pearl .....by Brieryside Respect

**LC** 19.12.22

**Due 30.11.23 to British Blue (Newpole Oscar)**

**BRIERYSIDE NECTAR PEARL**

1. 2/0 3,721 120 3.73 2.90 (ACC=22) then giving 28.9kg daily (CC=16)

**BRIERYSIDE LEADER PEARL Very Good-88**

1. 2/5 8,357 281 3.88 3.29 3. 4/7 11,202 305 3.68 3.19  
2. 3/4 10,259 305 3.50 3.32

**BRIERYSIDE RESPECT PEARL**

2. 3/3 10,041 30-5 3.52 3.52  
3. 4/4 9,466 305 3.97 3.59

Her dam was the 13,231kg 3.73% (3.17) Brieryside Crown Winner Pearl (VG-88); gd was the 9,100kg 4.33% (3.51) Brieryside Centurian Pearl.

LOT

**264. NON PEDIGREE - HEIFER 293**

(UK/580087/204293), **293**, born 21.12.20

**sire** Ri-Val-Re Rager Red 65000072353457

**dam** Cow 3761 .....by Brieryside Snowman  
**gd** Brieryside Classic Cassandra **SP** .....by Poos Stadel Classic

**LC** 6.12.22

**S** 26.2.23 by Arranview Deacon Red 01580087104194 - PD+

**HEIFER 293**

1. 2/0 3,568 135 4.28 3.39 (ACC=106) then giving 28.3kg daily (CC=52)

Her gd was the 9,631kg 4.99% (3.61) Brieryside Classic Cassandra SP; 3d was the 10,941kg 3.63% (3.51) Brieryside High Profile Cassandra LP60.

LOT

**265. NON PEDIGREE - HEIFER 4345**

(UK/580087/504345), born 25.3.21, (Twin to Heifer)

**LC** 1.5.23

**HEIFER 4345**

1. 2/2

LOT

**266. BRIERYSIDE RUBICOM PAULINE 03000004143313 62.5%**

(UK/580087/304294), **294**, born 23.12.20

**sire** Des Coteaux Rubicom 70000109287246

**dam** Brieryside Fabio Pauline 2 (**VG-86**), lot 20

LC 16.3.23

**BRIERYSIDE RUBICOM PAULINE**

1. 2/3 giving 33.6kg @ 4.86% (3.13)

**BRIERYSIDE FABIO PAULINE 2 Very Good-86, lot 20**

2.	3/5	11,022	305	4.13	3.36	4.	5/6	11,990	305	4.05	3.23
3.	4/6	11,909	300	3.87	3.19						

Her dam is the 10,465kg 4.25% (3.37) Brieryside Pauline 55 LP80, gd lot 15; gd was the 8,914kg 4.16% (3.19) Brieryside Pauline 48; 3d was the 9,598kg 3.96% (3.30) Brieryside Princess Pauline 39 (VG-87).

LOT

**267. BRIERYSIDE NEW YEAR QUEEN 03000004143314 59.4%**

(UK/580087/404295), **295**, born 1.1.21

**sire** Whitecoft Nectar 03000006182264

**dam** Brieryside Fabio Queen 2 **SP**.....by Dilandy Fabio Red

gd Brieryside Centruian Queen (**GP-82**) .....by Brieryside Centurian

LC 13.4.23

**BRIERYSIDE NEW YEAR QUEEN**

1. 2/3 giving 23.5kg @ 4.32% (3.44)

**BRIERYSIDE FABIO QUEEN 2 SP**

1.	2/7	7,957	305	4.37	3.51	3.	5/0	12,340	305	4.18	3.28
2.	3/7	10,456	305	4.25	3.48	4.	6/4	10,387	305	3.96	3.08

**BRIERYSIDE CENTURIAN QUEEN Good Plus-82**

1.	3/3	9,132	305	4.12	3.59
2.	5/3	10,647	305	3.86	3.37

Her dam was the 10,597kg 3.48% (3.28) Brieryside Canadian Queen 18.

**MATERNAL SISTER TO LOT 267**

LOT

**268. BRIERYSIDE HAIL CANADIAN QUEEN 03000004145870 50.8%**

(UK/580087/404575), born 15.5.22

**sire** Brieryside Hail 03000007191526

**dam** Brieryside Fabio Queen 2 **SP**, dam lot 267

**BRIERYSIDE FABIO QUEEN 2 SP, see lot 267**

LOT

**269. BRIERYSIDE TROY MELANIE 2 03000004143176**

(UK/587296/601068), **1068**, born 2.1.21

**sire** Brieryside Troy 03000007191478

**dam** Brieryside Vitality Melanie (**GP-83**) .....by Rosehill Vitality  
**gd** Brieryside Respect Melanie .....by Brieryside Respect

**LC** 15.3.23

**BRIERYSIDE TROY MELANIE 2**

1. 2/2 giving 20.4kg @ 3.34% (3.05)

**BRIERYSIDE VITALITY MELANIE Good Plus-83**

1. 2/8 6,969 305 3.79 3.63  
2. 4/0 6,323 245 3.26 3.18

**BRIERYSIDE RESPECT MELANIE**

2. 3/3 9,626 305 3.86 3.84  
4. 5/6 11,352 305 3.68 3.68

Her dam was the 11,700kg 3.23% (3.30) Brieryside Applered Melanie 2; gd was Brieryside Centurian Melanie (VG-87); 4d was the 10,916kg 4.15% (3.14) Dunlop's Melanie 3 1\*, (Ex-94).

LOT

**270. BRIERYSIDE RAGER PATSY 1400005020475 23.4%**

(UK/580087/704298), **298**, born 11.1.21

**sire** Ri-Val-Re Rager Red 65000072353457

**dam** Brieryside Gigantic Patsy (**VG-86**), lot 44 .....by Troutbeck Gigantic  
**gd** Brieryside Thunder Patsy **SP, (Ex-91)** .....by Brieryside Thunder  
**3d** Brieryside Warrior Patsy **SP, SP(2), (VG-87)** .....by Carnell Warrior  
**4d** Brieryside Patsy 38 (**Ex-91**)

**LC** 23.1.23

**S** 29.3.23 by Arranview Deacon Red 01580087104194

**BRIERYSIDE RAGER PATSY is bred from 4 generations of Very Good or Excellent cows.**

1. 2/0 2,063 87 4.73 2.90 (ACC=38) then giving 29.2kg daily (CC=53)  
**She is maternal sister to Brieryside Magic Patsy (VG-85), lot 194.**

**BRIERYSIDE GIGANTIC PATSY Very Good-86, lot 44**

2. 3/9 8,954 281 4.22 3.17  
3. 4/8 9,765 305 3.97 3.11

Her dam was the 9,968kg 4.53% (3.47) Brieryside Thunder Patsy SP (Ex-91); gd was the 10,616kg 4.88% (3.59) Brieryside Warrior Patsy SP, SP(2), (VG-87); 3d was the 10,035kg 4.16% (3.48) Brieryside Patsy 38 (Ex-91).

LOT

**271. ARRANVIEW DIAMONDBACK ABIGAIL ET 01587296601075**

(UK/587296/601075), born 15.1.21

sire Mr D Apple Diamondback 65003013721049

- dam Eastford Kingboy Abigail 13\*, LP70, SP, (Ex-92-2).....by Morningview MCC Kingboy
- gd MS Apples Abigail (Ex-91), gd lot 31.....by Mr Chassity Gold Chip
- 3d KHW Regiment Apple-Red (Ex-96-4), DOM , 22\*.....by Carrousel Regiment Red
- 4d Kamps-Hollow Altitude (Ex-95-4), DOM 2\*.....by Regancrest Elton Durham
- 5d Clover-Mist Alisha (Ex-93-3E), DOM.....by A Ronnybrook Prelude
- 6d Clover Mist Augy Star ET (Ex-94-4E) DOM.....by Meadolake Jubilant
- 7d D-R-A August (Ex-96-4E), DOM.....by Life-O-Riley Marquis King
- 8d D-R-A Ideal Precious Leader (Ex-90).....by Donken Ideal Reflection Brutus
- 9d D-R-A Princess Lad Leader (Ex)

**271A. Her CC, ARRANVIEW BRYSON ABIGAIL 01587296101714**

(UK/587286/101714), born 16.4.23, by Gen Bryson 6300073702602

**ARRANVIEW DIAMONDBACK ABIGAIL ET is bred from 9 successive generations of Excellent cows.**

1. 2/3

**She is maternal sister to Eastford Awesome Apple ET (VG-86); to the 12,839kg 3.04% (3.59) Eastford Awesome Abbie ET (VG-85); to Eastford Brekem Abigail (VG-87) and to the 11,865kg 3.73% (3.32) Eastford Control Abigail ET (VG-86).**

**EASTFORD KINGBOY ABIGAIL ET 13\*, LP70, SP, Excellent-92-2**

1.	2/4	9,316	305	4.40	3.59	4.	6/0	15,683	305	4.24	3.14
2.	3/6	13,410	303	4.76	3.48	5.	7/1	13,708	305	4.25	3.32
3.	4/6	14,449	305	5.08	3.57						

She is maternal sister to the 12,640kg 4.4% (3.58) WWS Apples Amy (VG-89).

**MS APPLES ABIGAIL ET Excellent-91, see lot 31**

1. 2/5 13,607 305 4.60 3.40

She is maternal sister to MS Candy Apple Red (Ex-94), 2 times All-American; to the 15,631kg 3.80% (3.40) MS Delicious Apple Red (Ex-94-2E), Nominated All American Red & White Jnr 2yr 2010, Member of the All American Red & White Produce of Dam, 2010; to the 14,896kg 3.7% (3.20) MS delicious Apple Red (Ex-94), 3rd Mature Cow World Dairy Expo, 2014, dam of Diamondback; to the 13,729kg 3.5% (3.10) MS Apples Applause (Ex-94-2); to the 14,833kg 4.2% (3.9%) MS Apples Asset Red (Ex-92) 1\*, Hon. Mention All American Red & White, 2013, dam of Westcoast Ladd Aspen Red, sold for \$197,000 Rockymountain Sale, 2015, and to proven sires Apples Absolute Red & Big Apple Red and to many more Ex & Very Good cows.

**KHW REGIMENT APPLE RED ET Excellent-96-4, DOM, 22\* Holstein International Red Impact Cow of The Year, 2013, Res. Grand Champion World Dairy Expo, 2013, Grand Champion World Dairy Expo, 2011; All-American Red & White Mature Cow 2011; World Champion red & White Cow 2010, Nominated All-American Red & White 5yr old 2009, Res. Grand Chhampion Royal Winter Fair Red & White, 2009; Hon. Mention All-American Jnr. 3yr Old 2007; Unanimous All-American Jnr 2yr Old 2006, \$1,000,000 sale topper Global Glamour, 2008**

1.	2/2	11,081	305	4.60	3.60	4.	7/0	12,869	305	4.90	3.50
2.	4/1	13,698	305	4.80	3.70	5.	9/1	14,116	05	4.30	3.40
3.	4/3	12,469	305	4.00	3.90						

She is maternal sister to the 11,074kg 4.4% (3.4%) KHW Regiment Apple 3 Red ETN (Ex-94), 4\*, All-American Red & White 4yr 2013, 1st Jnr. 2yr Red & White World Dairy Expo 2011; to the 14,616kg 4.2% (3.6) KHW Regiment Apple C-Red ETN (VG-89-3yr), Hon. Mention Intermediate Champion red & White Royal Winter Fair 2014 and to many more Ex & VG cows. Her dam was the 15,659kg 4.5% (3.4) Kamps-Hollow Altitude (Ex-95-4); gd was the 16,163kg 4.2% (3.3) Clover-Mist Alisha (Ex-93); 3d was the 17,150kg 5.00% (3.10) Clover Mist Augy Star (Ex-94); 4d was the 11,367kg 4.30% (3.10) D-R-A August (Ex-96); 5d was D-R-A Ideal precious Leader (Ex-90); 6d was D-R-A Princess Lad Leader (Ex).



**EASTFORD KINGBOY ABIGAIL 13\*, LP70, SP, (Ex-92-2)**  
Dam of Lot 271



**KHW REGIMENT APPLE RED (Ex-96-4), DOM, 22\***  
3d Lot 271

LOT

**272. NON PEDIGREE - HEIFER 91081**

(UK/587296/501081), **81**, born 19.1.21

LC 20.2.23

AI 5.5.23 by Arranview Deacon Red 01580087104194

**HEIFER 91081**

1. 2/1 1,783 59 4.81 2.95 (ACC=14) then giving 31.4kg daily (CC=14)

LOT

**273. BRIERYSIDE RUBY MAGENTA 03000001532337 100%**

(UK/580087/404302), born 26.1.21

sire Des Coteaux Rubicom 70000109287246

dam Brieryside Rockstar Magenta (GP-81), dam lot 190.....by Kamouraska Rockstar AMC  
gd Rosehill Real Black Magenta 2\*, (Ex-90-2) .....by Palmyra Tri-Star Reality  
3d Rosehill Black Magenta 5\*, (Ex-93-3) .....by Rosehill Blackthorn  
4d Rosehill Magenta 8\*, LP100, (Ex-94-9) .....by Cuthill Towers Sir Adam  
5d Rosehill Maggie (Ex-90) .....by Bankend Lord Ontario  
6d Tordown Maggies Election 3 (Ex) .....by Pant JR  
7d Tordown Maggie's Election (VG) .....by Househill Hotspur  
8d Trevarno Doble (EX) .....by Bankend Noble  
9d Trevarno Dainty (VG)

LC 29.4.23

**BRIERYSIDE RUBY MAGENTA**

1. 2/3

She is maternal sister to Brieryside Awesome Magenta (VG-88), lot 190.

**BRIERYSIDE ROCKSTAR MAGENTA Good Plus-81, see lot 190.**

1.	2/8	7,824	303	4.07	3.35	3.	4/9	11,012	305	4.09	3.19
2.	3/8	9,323	305	4.31	3.38						

She is maternal sister to Rosehill Rock On Magenta ET (Ex-90); to Rosehill Rockstar Magenta ET (Ex-90), to Rosehill Vally RB Magenta (VG-87) and to Rosehill Megastar (Ex-94) and Brieryside Magnum ET (Ex-92). Her dam was the 10,844kg 3.68% (3.26) Rosehill Real Black Magenta ET 2\*, (Ex-90-2); gd was the 11,038kg 4.34% (3.23) Rosehill Black Magenta 5\*, (Ex-93-3); 3d was Rosehill Magenta 8\*, LP100, (Ex-94-9); 4d was the 9,696kg 3.79% (3.05) Rosehill Maggie (Ex-90); 5d was Tordown Maggies Election 3 (Ex); 6d was Tordown Maggie's Election (VG); 7d was Trevarno Doble (Ex); 8d was Trevarno Dainty (VG).

**ROSEHILL BLACK MAGENTA**  
**5\*, (Ex-93-3)**  
**3d lot 273**



LOT

**274. BRIERYSIDE RUBICOM PRINCESS 03000001536524 100%**

(UK/587296/401087), born 1.2.21

sire des Coteaux Rubicom 70000109287246

dam Brieryside Rhythmajig Princess (Ex-90) .....by Rosehill Rhythmajig  
gd Brieryside Princess 88 .....by Knowe Willy Boy

LC 18.4.23

**BRIERYSIDE RUBICOM PRINCESS**

1. 2/2

**BRIERYSIDE RHYTHMAJIG PRINCESS Excellent-90**

1.	2/8	8,460	305	4.08	3.45	4.	5/9	9,630	272	3.97	3.20
2.	3/8	10,515	305	4.13	3.25	5.	6/7	10,927	305	3.77	3.08
3.	4/8	11,379	305	3.97	3.17						

**BRIERYSIDE PRINCESS 88**

2.	3/7	8,885	305	4.06	3.31
3.	4/8	8,737	305	3.85	3.39

Her dam was Brieryside Princess 61 (VG-86); gd was the 9,078kg 3.81% (3.35) Brieryside Princess 24 (Ex); 3d & 4d VG.

LOT

**275. ARRANVIEW DULUXE SYLVIA 01580087604304 6%**

(UK/580087/604304), 4304, born 1.2.21

sire Arranview Deluxe Red 01580087503855

dam Arranview Absolute Sylvia (VG-88) .....by Apples Absolute Red  
gd Arranview Director Sylvia BSR .....by Scientific Director Red

LC 25.3.23

**ARRANVIEW DULUXE SYLVIA**

1. 2/1 giving 36.4kg @ 3.31% (2.81) (CC=39)

**ARRANVIEW ABSOLUTE SYLVIA Very Good-88**

1.	2/0	6,077	305	4.38	3.57	3.	4/2	8,527	305	4.15	3.05
2.	3/0	9,099	305	4.26	3.40						

**ARRANVIEW DIRECTOR SYLVIA**

2.	3/6	9,328	305	3.84	3.03	4.	6/8	12,207	305	3.82	3.10
3.	5/0	10,978	305	4.03	3.25	5.	7/9	11,535	305	4.01	3.34

Her dam was the 11,688kg 4.04% (3.21) Arranview Storm Sylvia.

LOT

**276. ARRANVIEW EYE SYLVIE 01580087604549 6%**

(UK/580087/604549), born 1.4.22

sire Vogue Redeye P A2A2 64000040001147

dam Arranview Absolute Sylvia (VG-88), dam lot 275

**ARRANVIEW ABSOLUTE SYLVIA Very Good-88, see lot 275**

2.	3/0	9,099	305	4.26	3.40
3.	4/2	8,527	305	4.15	3.05

**ARRANVIEW DIRECTOR SYLVIA**

2.	3/6	9,328	305	3.84	3.03	4.	6/8	12,207	305	3.82	3.10
3.	5/0	10,978	305	4.03	3.25	5.	7/9	11,535	305	4.01	3.34

Her dam was the 11,688kg 4.04% (3.21) Arranview Storm Sylvia.

LOT

**277. BRIERYSIDE RAGER ANNE 14000005020537 39.8%**

(UK/580087/704305), **305**, born 3.2.21

**sire** Ri-Val-Re Rager Red 65000072353457

**dam** Brieryside Respect Anne (**GP-80**) .....by Brieryside Respect  
**gd** Brieryside Executive Lille Anne **LP60, (Ex-90)** .....by Waxham Executive

**LC 15.3.23**

**BRIERYSIDE RAGER ANNE**

**1. 2/1 giving 35.4kg @ 4.42% (3.02)**

**BRIERYSIDE RESPECT ANNE Good Plus-80**

1. 2/11 6,034 305 4.23 3.34  
2. 4/0 8,882 305 3.84 3.11

**BRIERYSIDE EXECUTIVE LILLE ANNE LP60, Excellent-90**

2. 4/0 9,018 276 4.08 3.48 5. 7/1 9,618 305 3.57 3.44  
3. 4/11 9,383 290 3.98 3.46 6. 8/1 10,773 305 3.74 3.42  
4. 5/10 10,101 305 3.78 3.31 7. 9/11 9,134 244 4.15 2.95

Her dam was the 10,401kg 4.06% (3.35) Brieryside Lille Anne 10 LP60, (VG-85); gd was the 10,651kg 3.48% (3.14) Brieryside Lilli Ann 5 LP80, (VG-88).

LOT

**278. BRIERYSIDE DELUXE PAULINE 2 14000005020538 7%**

(UK/580087/104306), **306**, born 3.2.21

**sire** Arranview Deluxe Red 01580087503855

**dam** Brieryside Fabio Pauline (**VG-87**), lot 8

**LC 22.3.23**

**BRIERYSIDE DELUXE PAULINE 2**

**1. 2/1 giving 25.1kg @ 3.76% (2.99)**

**She is maternal sister to the 9,970kg 4.60% (3.49) Brieryside Rock Pauline SP, (VG-87), lot 82.**

**BRIERYSIDE FABIO PAULINE Very Good-87, lot 8**

2. 3/10 9,646 305 4.72 3.61 4. 6/4 9,342 305 4.89 3.35  
3. 5/4 12,213 305 4.70 3.31

Her dam is the 9,414kg 4.40% (3.40) Briaryside Pauline 62 LP60; gd was the 10,465kg 4.25% (3.37) Brieryside Pauline 55, LP80; 3d was the 8,914kg 4.16% (3.19) Brieryside Pauline 48; 4d was the 9,598kg 3.96% (3.30) Brieryside Princess Pauline 39 (VG-87).



LOT

**279. BRIERYSIDE DELUXE STATELY LADY 14000005020539 26.6%**

(UK/580087/404309), **309**, born 9.2.21

**sire** Arranview Deluxe Red 01580087503855

**dam** Brieryside Flamboyant Stately Lady **LP60, (VG-89)** .....by Middle Flamboyant  
**gd** Brieryside Executive Stately Lady (**GP-84**) .....by Waxham Executive

LC 28.3.23

**BRIERYSIDE DELUXE STATELY LADY**

1. 2/1 giving 20kg @ 3.79% (2.99)

**BRIERYSIDE FLAMBOYANT STATELY LADY LP60, Very Good-89**

1.	2/6	6,550	305	4.24	3.59	4.	5/11	11,836	305	4.38	3.22
2.	3/8	10,437	305	4.10	3.39	5.	7/9	12,512	305	4.65	3.04
3.	4/11	11,240	305	4.30	3.34						

She is maternal sister to the 10,500kg 3.98% (3.31) Brieryside Tristan Stately lady (VG-85).

**BRIERYSIDE EXECUTIVE STATELY LADY Good Plus-84**

1. 2/5 9,185 305 3.76 3.41

Her dam was the 10,043kg 4.51% (3.31) Brieryside Stately Lady 57 (VG-85).

LOT

**280. BRIERYSIDE GENTRY PAULINE 14000005020540 35.2%**

(UK/580087/204314), born 16.2.21

**sire** Morwick Gentry 14000008000218

**dam** Brieryside Appleman Pauline (**VG-87**), dam lot 40

LC 8.5.23

**BRIERYSIDE GENTRY PAULINE**

1. 2/3

She is maternal sister to the 11,336kg 3.57% (2.91) Brieryside Gigantic Pauline 2 (VG-88), lot 40, and to Brieryside Absolute Pauline (Ex-91), lot 73.

**BRIERYSIDE APPLEMAN PAULINE Very Good-87, see lot 40**

1.	2/8	8,992	289	2.99	3.04	3.	5/2	11,870	305	3.94	2.73
2.	3/7	12,556	305	3.02	2.92						

She is maternal sister to Brieryside Dreamer Pauline (VG-85). Her dam was the 10,529kg 4.03% (3.45) Brieryside Centurian Pauline 3; 3d was the 10,717kg 4.76% (3.33) Brieryside Princess Pauline 53.

LOT

**281. BRIERYSIDE HAIL SANDY ROSE 03000004145872 74.2%**

(UK/580087/504590), born 3.6.22

**sire** Brieryside Hail 03000007191526

**dam** Brieryside Respect Sandy Rose 2 **SP, (VG-85)**, dam lot 208 .....by Brieryside Respect  
gd Brieryside Tristan Sandy Rose (**GP-84**), dam lot 5 .....by Carnell Tristan  
3d Barr Sandy Rose 61 **SP, (Ex-90)**.....by Twemlow Trafalgar  
4d Barr Sandy Rose 48 **3\***, (**Ex-92-2**)

**BRIERYSIDE HAIL SANDY ROSE is maternal sister to Brieryside Magic Sandy Rose (VG-85), lot 208.**

**BRIERYSIDE RESPECT SANDY ROSE 2 SP, Very Good-85, see lot 208**

2. 3/3 9,501 305 4.06 3.50

She is full sister to the 13, 401kg 4.08% (3.35) Brieryside Respect Sandy Rose (Ex-94-2), lot 5. Her gd was the 10,901kg 4.55% (3.74) Barr Sandy Rose 61 SP, (Ex-90); 3d was the 10,166kg 4.75% (3.19) Barr Sandy Rose 48 3\*, (Ex-92-2); 4d was the 9,825kg 3.78% (2.99) Barr Sandy Rose 11 3\*, LP60, (VG-87); 5d was the 9,975kg 4.53% (3.39) Barr Sandy Rose 2 3\*, LP60, (Ex-92-2); 6d was Barr Sandy Rose LP50 (Ex); 7d & 8d VG.

LOT

**282. BRIERYSIDE DELUXE PROUD LASS 14000005020543 30.5%**

(UK/580087/504317), **317**, born 21.2.21

**sire** Arranview Deluxe Red 01580087503855

**dam** Brieryside Triclo Lass (**VG-87**), lot 25

LC 23.3.23

**BRIERYSIDE DELUXE PROUD LASS**

1. 2/1 giving 33kg @ 3.79% (2.99)

**BRIERYSIDE TRICLO LASS Very Good-87, lot 25**

1. 2/4 7,629 305 4.23 3.46

2. 4/6 12,857 305 3.81 3.06

Her dam is the 10,975kg 4.07% (3.28) Brieryside Flamboyant Lass; 3d was the 11,937kg 3.85% (3.28) Brieryside Proud Lass 78 (VG-86).

LOT

**283. BRIERYSIDE RUBICOM CANADIAN QUEEN 03000004143417 69.5%**

(UK/580087/704319), born 25.2.21

**sire** Des Coteaux Rubicom 70000109287246

**dam** Brieryside Fabio Queen (**VG-86**) .....by Dilandy Fabio Red  
gd Brieryside Pearlstone Queen.....by Brieryside Pearlstone

LC 18.4.23

**BRIERYSIDE RUBICOM CANADIAN QUEEN**

1. 2/2

**BRIERYSIDE FABIO QUEEN Very Good-86**

1. 3/1 11,122 305 3.71 3.07

2. 4/2 12,354 305 3.44 2.91

**BRIERYSIDE PEARLSTONE QUEEN**

2. 3/11 10,807 305 3.90 3.14

3. 5/10 12,234 305 3.75 2.94

Her dam was the 11,100kg 3.79% (3.24) Brieryside Executive Queen (GP-83); gd was the 10,509kg 3.95% (3.05) Brieryside Canadian Queen 20 LP60, (GP-83).



**Hoof & Hyde Ltd are proud to keep  
The Brierside Herd mobile**

**Routinely trimmed for the last 5 years**

*Wishing The Lawrie family all the best and great success  
And looking forward to continuing working together at  
Myremill*

**No more lame excuses call David Gray, Hoof & Hyde Ltd  
on 07974438692 or find him on Facebook**

LOT

**284. BRIERYSIDE RUBICOM AMELIA 03000004143793 75.8%**

(UK/587296/601103), born 26.2.21

sire Des Coteaux Rubicom 70000109287246

dam Brieryside Rock Amelia **SP, (VG-87)**.....by Calderglen Hard Rock  
gd Brieryside Rusty Amelia **(GP-83)**.....by Logan Rusty Red

**Due before sale**

**BRIERYSIDE ROCK AMELIA SP, Very Good-87**

1.	2/0	7,320	299	4.56	3.54
2.	2/11	10,276	305	4.10	3.43

**BRIERYSIDE RUSTY AMELIA Good Plus-83**

1.	2/3	9,490	305	4.80	3.30
----	-----	-------	-----	------	------

Her dam was the 9,564kg 3.86% (3.16) Brieryside Executive Amelia LP60, (VG-86); gd was the 9,843kg 3.86% (3.17) Brieryside Amelia; 3d was the 9,699kg 3.80% (3.25) Bankhead Amelia 24 (Ex-90).

LOT

**285. BRIERYSIDE DELUXE WREN 14000005020544 34.4%**

(UK/580087/304322), born 2.3.21

sire Arranview Deluxe Red 01580087503855

dam Brieryside Supreme Wren **(Ex-90)**, lot 19.....by Sandyford Supreme  
gd Brieryside Warrior Wren **SP, (VG-85)**.....by Carnell Warrior  
3d Brieryside Wren 13 **(VG-86)**.....by West Mossgiel Class Talent  
4d Brieryside Wren 2 **LP60, (VG-88)**.....by Forever Schoon MM Cornelius  
5d Bankhead Wren 104 **3\*, LP100, (Ex-95)**

**Due before sale**

**BRIERYSIDE DELUXE WREN is bred from 5 generations of Very Good or Excellent cows, she is maternal sister to the 10,839kg 3.85% (3.28) Brieryside Fusion Wren (VG-87), lot 114.**

**BRIERYSIDE SUPREME WREN Excellent-90, lot 18**

3.	4/9	10,538	305	4.50	3.14
----	-----	--------	-----	------	------

Her dam is the 10,197kg 4.44% (3.74) Brieryside Warrior Wren SP, (VG-85); gd was the 10,450kg 5.08% (3.80) Brieryside Wren 13 (VG-86); 3d was the 9,953kg 4.87% (3.55) Brieryside Wren 2 LP60, (VG-88); 4d was the 10,945kg 4.62% (3.60) Bankhead Wren 104 3\*, LP100, (Ex-95).

**BANKHEAD WREN 104  
3\*, LP100, (Ex-95)  
5d Lot 285**



LOT

**286. BRIERYSIDE JOSTLE PANSY 14000005020545 25.6%**

(UK/580087/404323), born 3.3.21

**sire** Logan Jostle Red 01582553303948

**dam** Brieryside Fusilier Pansy .....by Morwick Fusilier  
**gd** Brieryside Respect Pansy 2.....by Brieryside Respect

**LC** 20.3.23

**BRIERYSIDE JOSTLE PANSY**

1. 2/0

**BRIERYSIDE FUSILIER PANSY**

Sold as a calved heifer

**BRIERYSIDE RESPECT PANSY 2**

1. 2/11 7,325 305 4.19 3.42.

LOT

**287. BRIERYSIDE RUBICOM TRACEY 0300004143794 71.1%**

(UK/587296/101105), born 5.3.21

**sire** Des Coteaux Rubicom 70000109287246

**dam** Brieryside Respect Tracy 2 (**GP-81**).....by Brieryside Respect  
**gd** Brieryside Fabio Tracy (**GP-84**).....by Dilandy Fabio Red

**Due before sale**

**BRIERYSIDE RESPECT TRACY 2 Good Plus-81**

1. 2/4 8,349 305 3.54 3.49 3. 4/3 8,591 254 3.11 2.93  
2. 3/4 10,560 287 3.33 3.24

She is maternal sister to the 12,599kg 3.65% (3.35) Brieryside Diamondback Tracy (VG-85).

**BRIERYSIDE FABIO TRACY Good Plus-84**

2. 3/10 10,635 283 4.28 3.50  
3. 4/10 12,699 305 3.97 3.59

Her dam was the 8,502kg 3.84% (3.64) Brieryside Northernstar Tracy (GP-84); 3d was the 11,042kg 4.78% (3.46) Brieryside Tracy (Ex-90); 4d was the 9,419kg 4.39% (3.57) Muirlight Tracy (Ex-90).

LOT

**288. BRIERYSIDE JOSTLE SHONA 14000005020783 19.5%**

(UK/580087/704326), born 6.3.21

**sire** Logan Jostle Red 01582553303948

**dam** Brieryside Starman Shona, lot 104

**LC** 26.4.23

**BRIERYSIDE JOSTLE SJONA**

1. 2/1

**BRIERYSIDE STARMAN SHONA, lot 104**

1. 2/8 10,111 305 4.68 3.15  
2. 3/10 8,801 305 4.19 3.04

**BRIERYSIDE APPLE RED SHONA Excellent-90**

2. 3/5 10,753 305 3.83 3.47 4. 5/7 9,846 305 4.02 3.36  
3. 4/7 10,010 298 4.20 3.40 5. 6/10 9,317 305 4.36 3.42

Her dam was the 8,165kg 3.79% (3.21) Brieryside Supreme Red Shona (VG-86); gd was the 9,559kg 4.17% (3.25) Brieryside Shona 26 LP60; 3d was the 11,624kg 3.92% (3.18) Brieryside Shona 22 LP60.

LOT

**289. BRIERYSIDE JOSTLE LADY SYLVIA 1400005020784 25%**

(UK/580087/704333), born 15.3.21

**sire** Logan Jostle Red 01582553303948

**dam** Brieryside Straman Sylvia (**GP-80**) .....by Bruchag Starman  
**gd** Brieryside Classic Warrior Sylvia **LP60, SP, (VG-85)**.....by Brieryside Classic Warrior

LC 16.4.23

**BRIERYSIDE JOSTLE LADY SYLVIA**

1. 2/1 giving 19.5kg @ 4.31% (3.44)

**BRIERYSIDE STARMAN SYLVIA Good Plus-80**

1. 2/2 8,250 288 3.69 3.03  
2. 3/1 8,271 305 3.78 2.74

**BRIERYSIDE CLASSIC WARRIOR SYLVIA LP60, SP, Very Good-85**

2. 3/8 10,032 305 3.72 3.54 4. 5/9 10,243 305 4.17 3.52  
3. 4/9 10,971 305 4.03 3.39 5. 7/1 11,683 305 4.35 3.19

Her dam was the 11,876kg 3.87% (3.25) Brieryside Rose Royce Sylvia; gd was the 9,404kg 4.16% (3.31)

Brieryside Lady Sylvia 4; 3d was the 9,683kg 4.23% (3.09) Brieryside Lady Sylvia 3 (VG-89); 4d was Brieryside Lady Sylvia (VG-88)

LOT

**290. BRIERYSIDE DICE STATELY LILY 1400005020785 4.7%**

(UK/580087/204335), born 17.3.21

**sire** LOOH Dice Red 60000359824500

**dam** Brieryside Attico Stately Lily (**GP-84**) .....by Gen-I-Beq Attico Red  
**gd** Brieryside Appleman Stately Lily (**EX-90**).....by Wyndford BD Appleman Red

**290A. Her HC, BRIERYSIDE CALCUTTA STATELY LILY**

(UK/580087/404785), born 27.4.23, by Cuthill Towers Calcutta 03000007191654

**BRIERYSIDE ATTICO STATELY LILY Good Plus-84**

1. 2/2 7,903 289 5.11 3.26

**BRIERYSIDE APPLEMAN STATELY LILY Excellent-90**

2. 3/4 11,025 305 3.76 3.27 4. 5/6 9,098 288 4.42 3.18  
3. 4/3 12,622 305 4.26 3.19

She was maternal sister to the 10,802kg 3.62% (3.06) Brieryside McCoy Stately Lily (Ex-90). Her dam was the 9,582kg 4.26% (3.47) Brieryside Lustrum Stately Lily 2; gd was the 10,658kg 3.98% (3.07) Brieryside Stately Lily 16 LP60, (Ex-90).

LOT

**291. BRIERYSIDE FOCUS BEAUTY 2 03000004143796 74.2%**

(UK/587296/701118), born 17.3.21

**sire** Lyner Oblique Focus 03000006182316

**dam** Brieryside Stadium Beauty 2 (VG-86) .....by Changue Stadium

**gd** Brieryside Tristan Favourite Beauty .....by Carnell Tristan

**Due before sale**

**BRIERYSIDE STADIUM BEAUTY 2 Very Good-86**

1.	2/7	9,012	305	4.17	3.17
2.	3/7	10,201	276	4.19	3.06

**BRIERYSIDE TRISTAN FAVOURITE BEAUTY**

2.	3/6	7,819	298	4.43	3.47
3.	4/5	7,809	305	4.21	3.46

Her gd was the 9,805kg 3.39% (3.47) Knowe Favourite Beauty 119.

LOT

**292. BRIERYSIDE DELUXE BRAMBLE 14000005020952 25.8%**

(UK/580087/504338), born 18.3.21

**sire** Arranview Deluxe Red 01580087503855

**dam** Brieryside Sir Alex Bramble SP, lot 14

**292A. Her HC, BRIERYSIDE CALCUTTA BRAMBLE 03000004147822 58.9%**

(UK/590087/204769), born 14.4.23, by Cuthill Towers Calcutta 03000007191654

**BRIERYSIDE DELUXE BRAMBLE**

1. 2/1 **giving 13.9kg @ 4.31% (3.44)**

**BRIERYSIDE SIR ALEX BRAMBLE SP, lot 14**

1.	2/9	8,786	305	4.43	3.42	3.	5/1	9,669	305	4.69	3.17
2.	3/10	10,485	305	4.38	3.19						

Her dam is the 9,988kg 3.84% (3.44) Brieryside Flamboyant Bramble; gd was the 10,318kg 4.02% (3.39) Brieryside Centurian Bramble; 3d was the 8,987kg 4.06% (3.59) Brieryside Bramble 2; 4d was the 10,461kg 4.46% (3.56) Calderglen Bramble (VG-88).

LOT

**293. BRIERYSIDE FOCUS PATSY 2 03000004143885 71.1%**

(UK/580087/604339), born 19.3.21

**sire** Lyner Oblique Focus 03000006182316

**dam** Brieryside Fusion Patsy SP, (VG-85), lot 127 .....by Brieryside Fusion

**gd** Brieryside Windstar Patsy SP, (VG-85)

**LC 1.5.23**

**BRIERYSIDE FOCUS PATSY 2**

1. 2/2

**BRIERYSIDE FUSION PATSY SP, Very Good-85, lot 127**

1.	2/3	7,097	305	4.41	3.52
2.	3/3	9,666	305	4.02	3.45

Her dam is the 12,377kg 4.093% (3.59) Brieryside Windstar Patsy SP, (VG-85); gd was the 9,220kg 3.66% (3.30) Brieryside Warrior Patsy 3 (GP-83), dam lot 46; 3d was the 11,610kg 3.47% (2.86) Brieryside Patsy 31 LP80.

LOT

**294. BRIERYSIDE RUBICOM EVELYN 03000004143886 65.6%**

(UK/580087/704340), born 22.3.21

**sire** Des Coteaux Rubicom 70000109287246

**dam** Brierside Jordy Evelyn (**GP-82**) .....by Cycle McGucci Jordy Red  
**gd** Bruchag Talent Evelyn **LP60, SP, (Ex-93-3)** .....by West Mossziel Class Talent

**Due before sale**

**BRIERYSIDE JORDY EVELYN Good Plus-82**

1. 2/3 6,509 219 3.69 3.27

**BRUCHAG TALENT EVELYN LP60, SP, Excellent-93-3**

2. 3/6 10,240 305 4.78 3.86 4. 6/4 11,324 305 4.76 3.63  
3. 4/9 10,753 305 4.69 3.94 6. 8/10 11,842 305 4.61 3.40

Her dam was the 8,849kg 4.02% (2.97) Bruchag Nelson Evelyn; gd was the 10,576kg 4.31% (3.07) Bruchag Trident Evelyn; 4d was the 8,612kg 3.89% (3.19) Bruchag Legend Evelyn; 5d was the 10,639kg 4.17% (3.12) Househill Evelyn 20 LP50, (Ex).

LOT

**295. BRIERYSIDE DELUXE PAULETTE 14000005020953 21.9%**

(UK/580087/204342), born 22.3.21

**sire** Arranview Deluxe Red 01580087503855

**dam** Brierside Respect Paulette (**Ex-90**), lot 7 .....by Brierside Respect  
**gd** Brierside Classic Paulette (**VG-86**) .....by Pos Stadel Classic  
**3d** Brierside Supreme Paulette 45 (**VG-87**) .....by Noremead Supreme Red  
**4d** Brierside Paulette 40 (**VG-87**)

**LC 24.4.23**

**BRIERYSIDE DELUXE PAULETTE is bred from 4 generations of Very Good or Excellent cows.**

1. 2/1

**She is maternal sister to the 10,429kg 3.98% (3.26) Brierside Tristan Paulette 3 (VG-88).**

**BRIERYSIDE RESPECT PAULETTE Excellent-90, lot 7**

3. 4/1 9,702 305 4.04 3.67 5. 6/9 10,427 305 4.10 3.44  
4. 5/7 12,092 305 3.85 3.37

Her dam is the 7,186kg 4.19% (3.63) Brierside Classic Paulette (VG-86); gd was the 10,771kg 4.41% (3.53) Brierside Supreme Paulette 45 (VG-87); 3d was the 11,419kg 3.75% (3.44) Brierside Paulette 40 (VG-87); 4d was the 8,792kg 4.43% (3.37) Brierside Paulette 34.



LOT

**296. BRIERYSIDE JOSTLE ANDREA 1400005020954 28.1%**

(UK/580087/304343), born 23.3.21

**sire** Logan Jostle Red 01582553303948

**dam** Brierside Oblique Andrea (**VG-85**), lot 140

**LC** 17.4.23

**BRIERYSIDE JOSTLE ANDREA**

1. 2/1

**BRIERYSIDE OBLIQUE ANDREA Very Good-85, lot 140**

1. 2/1 8,674 305 4.17 3.06  
2. 3/3

**BRIERYSIDE ARTIST ANDREA**

1. 2/67 9,287 305 3.96 3.37

Her dam was the 10,849kg 3.56% (2.92) Brierside Andrea 5 LP60; gd was the 11,323kg 4.37% (2.93) Muirston Andrea 16 LP100, (Ex-92-2).

LOT

**297. BRIERYSIDE HAWAIIAN DORIS DAY 03000004143802 82.8%**

(UK/587296/401129), born 25.3.21

**sire** Pam Ayrs Hawaiian 03000006182378

**dam** Brierside Snowman Doris Day .....by Brierside Snowman  
**gd** Brierside Rambo Doris Day (**VG-85**) .....by Cuthill Towers Rambo

**LC** 21.4.23

**BRIERYSIDE HAWAIIAN DORIS DAY**

1. 2/1

**BRIERYSIDE SNOWMAN DORIS DAY**

11. 2/3 6,607 305 4.38 3.30  
2. 3/4 9,848 305 4.06 3.29

**BRIERYSIDE RAMBO DORIS DAY Very Good-85**

1. 2/8 8,193 305 4.15 3.78  
3. 4/9 8,696 305 4.97 3.40

Her dam was the 10,442kg 4.24% (3.62) Brierside Accolade Doris Day LP60; gd was the 10,402kg 3.62% (3.31) Brierside Doris Day (Ex-93-2); 3d was the 9,604kg 4.02% (3.39) Muirston Doris Day 8 (Ex-91).

LOT

**298. BRIERYSIDE JOSTLE PEAR 14000005020879 20.3%**

(UK/587296/301128), born 27.3.21

**sire** Logan Jostle Red 01582553303948

**dam** Brierside Phantom Pear .....by Brierside Phantom  
**gd** Brierside Rusty Pear 2 **SP** .....by Logan Rusty Red

**LC** 2.5.23

**BRIERYSIDE JOSTLE PEAR**

1. 2/2

**BRIERYSIDE PHANTOM PEAR**

1. 2/7 9,091 305 3.49 2.95

**BRIERYSIDE RUSTY PEAR 2 SP**

1. 2/4 9,430 305 4.41 3.44  
2. 2/5 13,430 290 4.11 3.24

She is maternal sister to the 10,957kg 4.10% (3.66) Brierside Class Talen Pear (VG-85). Her dam was the 10,787kg 4.03% (3.59) Brierside Rambo Pear SP, (Ex-91)

LOT

**299. BRIERYSIDE HAWAIIAN CLOVER 03000001532912 91.4%**

(UK/587296/501130), born 28.3.21

sire Pam Ayrs Hawaiian 03000006182378

dam Brieryside Hard Rock Clover (VG-86) .....by Calderglen Hard Rock  
gd Sandyford Burdette Clover 4 (Ex-91-3) .....by Palmyra Tr-Star Burdette  
3d Sandyford Maple Clover 5\*, (VG-86) .....by Mapleburn Remington  
4d Sandyford Clover 12 2\*, (Ex-94-3) .....by Hulton Park Twilight  
5d Sandyford Clover 10 4\*, LP120, (Ex-97-8) .....by KC Roses Chatter T Red  
6d Sandyford Clover 7 (VG-85)

**Due 26.5.23 to Royal Flush Sea King ET 03000007191652 (Sexed)**

**BRIERYSIDE HAWAIIAN CLOVER is bred from 6 generations of Very Good or Excellent cows.**

**BRIERYSIDE HARD ROCK CLOVER Very Good-86**

1.	2/0	4,337	292	5.47	4.09	3.	4/0	10,519	305	4.66	3.35
2.	2/11	9,811	305	4.47	3.38						

**SANDYFORD BURDETTE CLOVER 4 Excellent-91-3**

1.	2/7	8,332	282	3.96	3.59	3.	4/6	11,780	305	3.40	3.03
2.	3/6	12,235	305	3.41	3.12	4.	5/8	8,300	305	3.68	3.08

She is full sister to the 10,134kg 3.78% (3.19) Sandyford Burdette Clover ET (VG-87), and to Sandyford Burdette Clover 3 ET (VG-86), and maternal sister to 2 Excellent & 6 Very Good cows including the 11,923kg 4.11% (3.02) Sandyford Marlow Clover 7 ET (VG-88), the 10,375kg 4.19% (3.35) Sandyford Marlow Clover ET (Ex-91-2), the 10,440kg 3.54% (3.27) Sandyford Marlow Clover 6 ET (Ex-91-2).

**SANDYFORD MAPLE CLOVER 5\*, Very Good-86**

1.	2/5	8,150	305	4.01	3.09	3.	5/1	10,775	305	4.04	3.08
2.	3/7	11,619	305	3.91	3.14						

She is maternal sister to the 10,822kg 4.47% (3.30) Sandyford Star Clover 3 ET (VG-87); to the 9,840kg 3.62% (3.12) Sandyford Star Clover ET (Ex-90) and to Sandyford Vitality Clover (VG-87) and to Sandyford Snow Clover (VG-86). Her dam was the 10,581kg 4.12% (3.52) Sandyford Clover 12 2\*, 9Ex-94-3; gd was the 14,258kg 3.91% (3.27) Sandyford Clover 10 3\*, LP120, (Ex-97-8); 3d was the 8,355kg 3.39% (2.84) Sandyford Clover 7 (VG-85).



**SANDYFORD CLOVER 12 2\*, (Ex-94-3)  
4d Lot 299**

LOT

**300. BRIERYSIDE KINGBOY DOROTHY BLACK 1400005020880 22.6%**

(UK/587296/601138), born 2.4.21

**sire** Morningview MCC Kingboy 65000072044077

**dam** Brieryside Warrior Dorothy (**GP-82**) .....by Brieryside Classic Warrior  
**gd** Brieryside Supreme Lord Dorothy .....by Brieryside Supreme Lord

**Due 5.5.23 to Aberdeen Angus**

**BRIERYSIDE KINGBOY DOROTHY BLACK is maternal sister to the 12,189kg 3.80% (3.03) Brieryside Leader Dorothy (VG-87) and to the 9,653kg 4.34% (3.31) Brieryside Oblique Dorothy (VG-86).**

**BRIERYSIDE WARRIOR DOROTHY Good Plus-82**

1.	2/7	6,105	305	4.15	3.50	4.	5/6	11,337	289	4.30	3.39
2.	3/7	8,377	305	4.23	3.47	5.	6/6	13,489	305	3.53	3.34
3.	4/7	11,717	295	4.26	3.39						

**BRIERYSIDE SUPREME LORD DOROTHY**

2.	4/9	7,859	305	3.91	3.51
----	-----	-------	-----	------	------

Her dam was the 8,063kg 4.56% (3.57) Brieryside Dorothy 56.

LOT

**301. BRIERYSIDE HAWAIIAN CHERRY 03000001537785**

(UK/587296/701139), born 5.4.21

**sire** Pam Ayrns Hawaiian 03000006182378

**dam** Brieryside Vitatlity Cherry 2 (**GP-82**) .....by Rosehill Vitality  
**gd** Brieryside Warrior Cherry Fine **LP60, SP, SP(2), (Ex-94-3)**, dam lot 13 .....by Carnell Warrior

**Due 10.5.23 to Ruisseau Clair Amarula ET 70000110154699 (Sexed)**

**BRIERYSIDE VTALITY CHERRY 2 Good Plus-82**

1.	2/1	5,055	239	3.84	3.21
----	-----	-------	-----	------	------

**She is maternal sister to the 12,413kg 4.02% (3.12) Brieryside Sir Alex Cherry Fine (Ex-91-2), lot 13.**

**BRIERYSIDE WARRIOR CHERRY FINE LP60, SP, SP(2), Excellent-94-3**

1.	2/9	8,471	305	4.20	3.56	4.	6/1	11,089	305	4.70	3.35
2.	3/9	10,681	305	4.16	3.60	5.	7/5	11,009	305	4.41	3.29
3.	4/10	10,361	305	4.52	3.51	6.	8/5	10,004	305	3.97	3.12

**BRIERYSIDE CHERRY FINE 19 LP60, Very Good-87**

2.	5/8	11,656	305	4.10	3.27
3.	8/2	11,926	305	4.65	3.45

LOT

**302. ARRANVIEW AWESOME JOYCE 01580087104355 BSR 25%**

(UK/580087/104355), born 11.4.21

**sire** Luck-E Absolute Awesome-Red 65000072186769

**dam** Arranview Glauco Joyce **LP60, SP, (VG-85)**, dam lot 97

**Due before sale**

**ARRANVIEW AWESOME JOYCE is maternal sister to the 11,627kg 4.19% (3.59) Arranview Attico Joyce SP, (VG-86), lot 97.**

**ARRANVIEW GLAUCO JOYCE LP60, SP, Very Good-85, see lot 97**

1.	2/4	8,443	298	4.34	3.55	4.	5/11	13,370	305	4.48	3.18
2.	3/3	12,548	305	4.47	3.46	5.	7/6				
3.	4/7	13,529	305	4.47	3.43						

LOT

**303. BRIERYSIDE HAWAIIAN SWAN 2 03000004143804 71.9%**

(UK/587296/601152), born 12.4.21

**sire** Pam Ayrs Hawaiian 03000006182378

**dam** Brieryside Rock Swan 2 (Ex-91) .....by Calderglen Hard Rock  
**gd** Brieryside Rusty Swan 2 (VG-87) .....by Logan Rusty Red

**Due 12.5.23 to Ruisseau Clair Amarula ET 70000110154699 (Sexed)**

**BRIERYSIDE ROCK SWAN 2 Excellent-91**

- 1. 2/2 7,188 305 4.38 3.60 3. 4/3 11,116 305 4.17 3.33
- 2. 3/2 10,013 305 4.41 3.39

She is maternal sister to the 11,473kg 3.39% (2.98) Brieryside Diamondback Swan 2 (VG-85).

**BRIERYSIDE RUSTY SWAN 2 Very Good-87**

- 1. 2/1 9,949 305 3.38 3.34 3. 4/6 12,784 265 3.35 3.06
- 2. 3/4 13,128 305 3.97 3.62 4. 5/5 11,443 305 3.32 3.11

She was maternal sister to the 10,209kg 3.92% (3.34) Brieryside Diamondback Swan (VG-86). Her dam was the 12,226kg 3.79% (3.17) Brieryside Rose Royce Swan; gd was the 9,877kg 3.53% (3.09) Brieryside Executive Swan (VG-86).

LOT

**304. BRIERYSIDE JOSTLE CHRISSIE 14000005021391 12.5%**

(UK/587296/101154), born 13.4.21

**sire** Logan Jostle Red 01582553303948

**dam** Brieryside Dippler Chrissie .....by Scientific Doppler  
**gd** Brieryside Classic Warrior Chrissie (GP-83) .....by Brieryside Classic Warrior

**Due 10.5.23 to Aberdeen Angus (Sprin Grove Overhaul)**

**BRIERYSIDE DOPPLER CHRISSIE**

- 1. 2/1 11,548 305 3.66 3.17
- 2. 3/0 8,498 305 4.21 3.45

**BRIERYSIDE CLASSIC WARRIOR CHRISSIE Good Plus-83**

- 2. 3/7 10,998 305 3.69 3.44 4. 5/7 10,424 305 3.64 3.36
- 3. 4/7 10,465 305 3.64 3.21

Her dam was the 9,122kg 3.88% (3.32) Brieryside Rambo Chrissie; 3d was Brieryside Chrissie 3 (VG-85).

LOT

**305. BRIERYSIDE JOSTLE PRINCESS 14000005021393**

(UK/587296/601159), born 23.4.21

**sire** Logan Jostle Red 01582553303948

**dam** Brieryside Class Talent 2 (GP-81), lot 115

**LC** 14.4.23

**BRIERYSIDE JOSTLE PRINCESS**

- 1. 2/0

**BRIERYSIDE CLASS TALENT PRINCESS 2 Good Plus-81, lot 115**

- 1. 2/5 8,843 305 3.82 3.49

**BRIERYSIDE TRISTAN PRINCESS LP60, SP, Excellent-90**

- 2. 3/9 10,421 296 4.66 3.48 4. 5/8 10,298 305 4.93 3.36
- 3. 4/9 9,810 299 4.57 3.55 6. 8/1 9,561 283 4.01 3.09

Her dam was the 12,088kg 4.27% (3.31) Brieryside Northernstar Princess 3 LP60; 3d was the 9,276kg 4.72% (3.44) Brieryside Princess 108; 4d was the 10,488kg 4.23% (3.21) Brieryside Princess 81 (Ex-90); 5d was the 9,015kg 3.85% (2.94) Brieryside Princess 3 1\*, LP80, (VG).

LOT

**306. BRIERYSIDE PRIMETIME SWAN 03000004143168 76.6%**

(UK/587296/401045), born 28.11.20

**sire** Gwynnog Primetime 03000007191189

**dam** Brieryside Respect Swan 8.....by Brieryside Respect  
**gd** Brieryside Flamboyant Swan 3.....by Middle Flamboyant

**Due 19.5.23 to Aberdeen Angus**

**BRIERYSIDE RESPECT SWAN 8**

1.	2/2	10,139	305	4.22	3.08
2.	3/2	10,441	305	3.81	3.12

**BRIERYSIDE FLAMBOYANT SWAN 3**

2.	3/11	11,047	305	3.75	3.33
3.	5/1	11,737	287	4.25	3.15

Her dam was the 9,877kg 3.53% (3.09) Brieryside Executive Swan (VG-86).

LOT

**307. BRIERYSIDE ATLAS TRIMOVA 14000005020477 32%**

(UK/580087/404288), born 12.12.20

**sire** Arranview Atlas 01587296500514

**dam** Brieryside Fusilier Trimova (GP-83).....by Morwick Fusilier  
**gd** Brieryside McCoy Trimova.....by Rosehill Real McCoy

**Due 23.5.23 to Aberdeen Angus (Spring Grove Overhaul)**

**BRIERYSIDE FUSILIER TRIMOVA Good Plus-83**

1.	2/9	8,144	305	4.24	3.23
----	-----	-------	-----	------	------

**BRIERYSIDE MCCOY TRIMOVA**

2.	3/7	8,926	305	3.99	3.16
3.	5/1	9,966	293	4.55	3.11

She is maternal sister to the 13,352kg 4.49% (3.42) Brieryside Armani Trimova SP, SP(2), (VG-86), lot 30. Her dam was the 11,135kg 3.85% (3.17) Brieryside Pearlstone Trimova LP60, dam lot 30; gd was the 10,458kg 4.21\$ (3.30) Brieryside Trimova 25 (Ex-92); 3d was the 9,99-0kg 4.79% (3.21) Brieryside Trimova 15 (Ex-91); 4d was the 9,343kg 3.64% (2.99) Brieryside Trimova 3 (VG-85); 5d was the 10,214kg 3.53% (2.94) Brieryside Trimova LP50, (Ex).

LOT

**308. BRIERYSIDE FOCUS ANITA 0000004143181 78%**

(UK/587296/101077), born 16.1.21

**sire** Lyner Oblique Focus 03000006182316

**dam** Brieryside Respect Anita SP .....by Brieryside Respect  
**gd** Brieryside Tristan Anita .....by Carnell Tristan

**Due 24.5.23 to Ruisseau Clair Amarula ET 70000110154699 (Sexed)**

**BRIERYSIDE RESPECT ANITA SP**

1.	2/4	9,724	305	4.00	3.40
2.	3/5	10,062	305	4.83	3.69

**BRIERYSIDE TRISTAN ANITA**

Sold as a calved heifer

**BRIERYSIDE SUPREME LORD ANITA Very Good-85**

1.	3/3	8,874	305	4.11	3.15
2.	4/10	10,808	305	4.06	3.39

Her dam was the 11m298kg 3.89% (3.52) Brieryside Supreme Anita 5 (GP-84); gd was the 10,673kg 4.10% (3.46) Muirston Anita 17 (Ex-91).

# LOCKHARTS / LAW

Est. 1876

From our office in Ayr, we provide pragmatic legal advice to individuals, families and private businesses in core areas such as Residential Property Law, Business Law, Agricultural Law, Wills, Powers of Attorney, Trusts and Charities.

As Ayrshire's **only** Accredited Specialist in Agricultural Law, Margo McGill, head of the Agriculture and Estates team at Lockharts Law LLP and a farmer's wife, provides expert advice, without the legal jargon!

Purchases, Sales, Re-financing,  
Agricultural Tenancies, Grazing Lets,  
Partnerships, Succession Planning and much more!

Contact Margo on 01292 265045 or [margomcgill@lockhartslaw.com](mailto:margomcgill@lockhartslaw.com)

Lockharts Law LLP / 12 Beresford Terrace / Ayr / KA7 2EG  
01292 265045 / [www.lockhartslaw.com](http://www.lockhartslaw.com) / [info@lockhartslaw.com](mailto:info@lockhartslaw.com)

Lockharts Law LLP wish the Lawrie family all the best with the Sandyford dispersal!



LOT

**309. BRIERYSIDE FOCUS SWAN 03000004143696 85.6%**

(UK/580087/604325), born 5.3.21

**sire** Lyner Oblique Focus 03000006182316

**dam** Brieryside Mandella Swan (VG-85) .....by Hunnington Mandella  
**gd** Brieryside Pearlstone Swan (VG-88), gd lot 110

**Due 22.5.23 to Aberdeen Angus**

**BRIERYSIDE MANDELLA SWAN Very Good-85**

1.	2/5	9,048	305	3.96	3.55	3.	4/7	10,358	305	3.80	3.24
2.	3/7	10,449	303	3.86	3.40						

She is maternal sister to the 11,160kg 4.12% (3.18) Brieryside Thunder Swan 4 SP, (VG-87), dam lot 110.

**BRIERYSIDE PEARLSTONE SWAN Very Good-88, see lot 110**

1.	2/10	9,482	305	3.72	3.28	4.	6/8	9,901	291	3.98	3.10
3.	4/8	11,085	305	3.81	3.39						

Her dam was the 11,313kg 3.99% (3.54) Brieryside Red Rock Swan 3 (GP-84); gd was the 9,510kg 4.57% (3.55) Brieryside Warrior Swan (Ex-91); 3d was the 8,229kg 4.19% (3.18) Brieryside Ranger Swan; 4d was the 10,528kg 4.00% (3.28) Brieryside Jubi Swan (Ex-93); 5d was the 9,571kg 4.09% (3.42) Brieryside Swan 28 9\*, LP60, (Ex).

LOT

**310. NON PEDIGREE - HEIFER 1113**

(UK/587296/201113), born 13.3.21

**Due 19.5.23 to Aberdeen Angus (Spring Grove Overhaul)**

LOT

**311. BRIERYSIDE RUBICOM PANSY 03000004143697 73.4%**

(UK/580087/404330), born 13.3.21

**sire** Des Coteaux Rubicom 70000109287246

**dam** Brieryside Fusion Pansy (G-76) .....by Brieryside Fusion  
**gd** Brieryside Windstar Pansy SP, (GP-84), dam lot 183

**Due 22.5.23 to Aberdeen Angus**

**BRIERYSIDE FUSION PANSY**

1.	2/3	9,382	305	4.04	3.21
2.	3/3	8,095	305	4.38	3.22

**BRIERYSIDE WINDSTAR PANSY SP, Good Plus-84, see lot 183**

1.	2/8	7,124	264	4.45	3.53
2.	3/7	9,134	305	4.58	3.52

She is maternal sister to the 9,104kg 4.93% (3.52) Brieryside Tristan Pansy SP, SP(2), (VG-86), lot 105. Her gd was the 7,230kg 4.61% (3.81) Brieryside Executive Pansy (GP-83); 3d was the 9,411kg 5.04% (3.67) Brieryside Pansy 76; 4d was the 10,197kg 4.32% (3.17) Brieryside Pansy 66 LP60, (Ex-91).

LOT

**312. BRIERYSIDE AWESOME ALISON 1400005020878 21.9%**

(UK/587296/501116), born 15.3.21

**sire** Luck-E Absolute Awesome Red 65000072186769

**dam** Brieryside Triclo Alison (VG-87) .....by Sandyford Triclo  
**gd** Brieryside Golden Sand Alison .....by Brieryside Golden Sand

**Due 28.5.23 to Ruisseau Clair Amarula ET 70000110154699 (Sexed)**

**BRIERYSIDE TRICLO ALISON very Good-87**

1.	2/4	8,695	302	4.17	3.26	3.	4/4	12,978	305	3.92	3.09
2.	3/3	13,336	305	3.83	3.20						

**BRIERYSIDE GOLDEN SAND ALISON**

2.	4/4	12,200	305	3.71	3.19
3.	5/4	12,693	305	3.79	3.17

LOT

**313. BRIERYSIDE NECTAR DUSK 03000004143801 81.2%**

(UK/587297/201127), born 24.3.21

**sire** Whitecroft Nectar 03000006182264

**dam** Brieryside Rambo Dusk 2 LP60, (Ex-93-2) .....by Cuthill Towers Rambo  
**gd** Brieryside Rose Royce Dusk .....by Sterndale Rose Royce Red

**Due 21.5.23 to Mardel Stanley 70000120520765**

**BRIERYSIDE NECTAR DUSK is maternal sister to the 11,762kg 4.36% (3.44) Brieryside Diamondback Dusk (VG-86).**

**BRIERYSIDE RAMBO DUSK 2 LP60, Excellent-92-3**

1.	2/8	7,409	275	4.25	3.46	5.	6/7	11,273	305	4.47	3.27
2.	3/6	9,724	281	4.39	3.35	6.	8/1	11,577	305	4.32	3.17
3.	4/5	10,509	305	4.26	3.25	7.	9/2	11,669	305	3.79	3.20
4.	5/7	9,408	305	4.41	3.29						

**BRIERYSIDE ROSE ROYCE DUSK**

2.	3/8	9,664	288	4.44	3.42	4.	5/7	11,044	305	4.03	3.34
3.	4/8	11,127	302	3.97	3.35						

Her dam was the 10,785kg 4.39% (3.52) Brieryside Dusk; gd was the 11,523kg 3.96% (3.30) Muirston Dusk 15 LP60, (VG-86).

LOT

**314. BRIERYSIDE JOSTLE LORNA 1400005021390 29.7%**

(UK/587296/701153), born 13.4.21

**sire** Logan Jostle Red 01582553303948

**dam** Brieryside Fusion Lorna (VG-85) .....by Brieryside Fusion  
**gd** Brieryside Platinum Lorna SP .....by Tristar Platinum

**Due 18.5.23 to Aberdeen Angus (Spring Grove Overhaul)**

**BRIERYSIDE FUSION LORNA Very Good-85**

1.	2/5	10,552	305	3.13	3.31
2.	3/6	12,434	305	2.79	3.14

**BRIERYSIDE PLATINUM LORNA**

2.	3/4	9,578	305	4.57	3.44
3.	5/2	8,527	305	3.97	3.30

Her dam was the 10,171kg 4.11% (3.27) Brieryside Supreme Lorna LP60, (GP-84); gd was the 11,374kg 3.76% (2.96) Muirston Lorna 26.



LOT

**315. BRIERYSIDE JOSTLE ELLEN 1400005021396**

(UK/587296/701195), born 12.6.21

**sire** Logan Jostle Red 01582553303948

**dam** Brieryside Rock Ellen .....by Calderglen Hard Rock  
**gd** Brieryside Perfek Ellen .....by Haresfoot Simply Perfek

**Due 29.5.23 to Aberdeen Angus (Spring Grove Overhaul)**

**BRIERYSIDE ROCK ELLEN**

1. 2/7 9,149 305 4.03 3.28

**BRIERYSIDE PERFEK ELLEN**

1. 2/5 7,927 305 4.23 3.32

2. 3/7 9,253 305 4.17 3.39

Her gd was the 9,270kg 3.72% (3.46) Brieryside Supreme Ellen 5 (GP-83); 3d was the 11,760kg 4.21% (3.25) Brieryside Ellen 3 (GP-83); 4d was the 11,976kg 3.93% (2.92) Calderglen Ellen.

LOT

**316. BRIERYSIDE GENTRY PEAR 03000004144329 66.4%**

(UK/587296/201197), born 14.6.21

**sire** Morwick Gentry 14000008000218

**dam** Brieryside Snowman Pear (**VG-86**) .....by Brieryside Snowman  
**gd** Brieryside Rambo Pear 4, gd lot 225

**Due 18.5.23 to Ruisseau Clair Amarula ET 70000110154699 (Sexed)**

**BRIERYSIDE SNOWMAN PEAR Very Good-86**

1. 2/1 8,763 305 3.89 3.02

2. 3/3 8,333 297 3.60 3.04

She is maternal sister to the 9,210kg 4.19% (3.30) Brieryside Perfect Pear 2 (VG-85).

**BRIERYSIDE RAMBO PEAR 4, see lot 225**

3. 4/6 7,569 283 4.39 3.28

4. 5/6 9,071 276 4.12 3.17

Her dam was the 10,162kg 4.26% (3.58) Brieryside Executive Pear LP60, (GP-81); gd was the 10,284kg 3.32% (3.24) Brieryside Pear 36 LP80, (VG-86).

LOT

**317. NON PEDIGREE - HEIFER 1161**

(UK/587296/101161), born 26.4.21

**Due 2.6.23 to Stantons Applicable ET 64000012189029**

LOT

**318. BRIERYSIDE REEVE MEL B 14000005021399 15.6%**

(UK/587296/401199), born 14.6.21, (Twin to Heifer)

**sire** Mr Stone-Front Reeve Red 65003136877210

**dam** Brieryside Classic Warrior Melanie **SP (VG-86)** .....by Brieryside Classic Warrior  
**gd** Brieryside Applered Melanie .....by Big Apple Red

**Due 5.6.23 to Palmyra Power Remsburg ET 70003135447744 (Sexed)**

**BRIERYSIDE CLASSIC WARRIOR MELANIE SP, Very Good-86**

1. 2/6 8,579 305 4.29 3.60 3. 5/1 8,903 305 4.49 3.20

2. 3/7 11,411 305 4.13 3.83

Her gd was the 7,862kg 4.01% (3.54) Brieryside Centurian Melanie (VG-87); 3d was the 8,680kg 4.19% (3.17) Brieryside Melanie 2; 4d was the 10,916kg 4.15% (3.14) Dunlop's Melanie 3 1\*, (Ex-94).

LOT

**319. BRIERYSIDE JOSTLE PEAR 2 1400005020951 23.4%**

(UK/580087/304336), born 17.3.21

**sire** Logan Jostle Red 14000005016612

**dam** Brieryside Perfek Pear (GP-81), lot 126

**Due 5.6.23 to Aberdeen Angus (Spring Grove Overhaul)**

**BRIERYSIDE PERFEK PEAR Good Plus-81, lot 126**

1. 2/4 9,330 305 3.87 2.89

**BRIERYSIDE APPLEMAN PEAR Very Good-86**

1. 2/8 9,077 305 3.53 3.04

Her dam was the 10,326kg 3.38% (3.30) Brieryside Ferrari Pear (GP-83); gd was the 9,522kg 3.88% (3.03) Brieryside Pear 31 LP60; 3d was the 10,537kg 4.21% (3.25) Brieryside Pear 18.

LOT

**320. BRIERYSIDE DELUXE EVELYN 14000005021400 15.6%**

(UK/587296/701202), born 19.6.21

**sire** Arranview Deluxe Red 01580087503855

**dam** Brieryside Jordy Evelyn 3 ET SP.....by Cycle McGucci Jordy Red

**gd** Bruchag Talent Evelyn LP60, SP, (Ex-93-3), gd lot 294

**Due 6.6.23 to Palmyra Power Remsburg ET 70003135447744 (Sexed)**

**BRIERYSIDE JORDY EVELYN 3 ET SP**

1. 2/3 9,586 305 4.78 3.53

**BRUCHAG TALENT EVELYN LP60, SP, Excellent-93-3, see lot 294**

2. 3/6 10,240 305 4.78 3.86 4. 6/4 11,324 305 4.76 3.63

3. 4/9 10,753 305 4.69 3.94 6. 8/10 11,842 305 4.61 3.40

Her dam was the 8,849kg 4.02% (2.97) Bruchag Nelson Evelyn; gd was the 10,576kg 4.31% (3.07) Bruchag Trident Evelyn; 4d was the 8,612kg 3.89% (3.19) Bruchag Legend Evelyn; 5d was the 10,639kg 4.17% (3.12) Househill Evelyn 20 LP50, (Ex).



**BRUCHAG TALENT EVELYN LP60, SP, (Ex-93-3)  
Gd Lot 320**

LOT

**321. BRIERYSIDE DELUXE DOROTHY 2 1400005020379**

(UK/587296/101042), born 23.11.20

**sire** Arranview Deluxe Red 01580087503855

**dam** Brieryside Oblique Dorothy (VG-86), lot 96

**Due 10.6.23 to Arranview Deacon Red 01580087104194**

**BRIERYSIDE OBLIQUE DOROTHY Very Good-86, lot 96**

1.	2/6	8,935	283	4.26	3.27
2.	3/5	9,653	399	4.34	3.31

She is maternal sister to the 12,189kg 3.80% (3.03) Brieryside Leader Dorothy 7 (VG-87). Her dam is the 13,489kg 3.53% (3.34) Brieryside Warrior Dorothy (GP-82); gd was the 7,859kg 3.91% (3.51) Brieryside Supreme Lord Dorothy; 3d was the 8,063kg 4.56% (3.57) Brieryside Dorothy 56.

LOT

**322. NON PEDIGREE - HEIFER 91207**

(UK/587296/501207), born 24.6.21

**Due 14.6.23 to Aberdeen Angus (Spring Grove Overhaul)**

LOT

**323. BRIERYSIDE AWESOME FINESSE 1400005020476 24.2%**

(UK/580087/104299), born 13.1.21

**sire** Luck-E Absolute Awesome Red 65000072186769

**dam** Brieryside Cinzano Rambo Fine (VG-88), dam lot 30 .....by Cuthill Towers Rambo

**gd** Brieryside Cinzano Fine LP60, SP, SP(2), SP(3), (VG-85)

**Due 26.6.23 to Aberdeen Angus (Spring Grove Overhaul)**

**BRIERYSIDE AWESOME FINESSE is maternal sister to Brieryside Mandella Fine (VG-85), lot 30.**

**BRIERYSIDE CINZANO RAMBO FINE Very Good-88, see lot 30**

2.	3/10	7,265	305	4.41	3.36	5.	6/11	7,024	305	4.35	3.24
3.	4/11	6,189	292	4.44	3.28	6.	8/1	8,204	305	4.51	3.16

Her dam was the 10,074kg 4.40% (3.73) Brieryside Cinzano Fine LP60, SP, SP(2), SP(3), (VG-85); gd was the 8,590kg 4.26% (3.39) Brieryside Cherry Fine 20 (GP084); 3d was the 11,926kg 4.65% (3.45) Brieryside Cherry Fine 19 LP60, (VG-87).

LOT

**324. BRIERYSIDE HAWAIIAN CAROLINE 03000004143177 79.7%**

(UK/587296/401073), born 15.1.21

**sire** Pam Ayrs Hawaiian 03000006182378

**dam** Brieryside Respect Caroline (VG-85).....by Brieryside Respect  
**gd** Brieryside Pearlstone Caroline.....by Brieryside Pearlstone

**Due 21.6.23 to Aberdeen Angus (Spring Grove Overhaul)**

**BRIERYSIDE RESPECT CAROLINE Very Good-85**

1.	2/8	9,712	305	4.20	3.32	3.	4/10	10,382	305	4.15	3.07
2.	3/9	9,962	305	4.53	3.11						

**BRIERYSIDE PEARLSTONE CAROLINE**

2.	3/9	10,605	306	3.40	3.46	4.	5/9	10,237	305	3.98	3.24
3.	4/9	9,394	305	3.79	3.36	5.	6/11	11,023	305	3.98	3.22

LOT

**325. BRIERYSIDE FOCUS WREN 2 03000004143700 78.1%**

(UK/580087/204307), born 4.2.21

**sire** Lyner Oblique Focus 03000006182316

**dam** Brieryside Respect Wren 4 (Ex-90).....by Brieryside Respect  
**gd** Brieryside Saturn Wren (VG-85), dam lot 1

**Due 13.8.23 to Aberdeen Angus (Spring Grove Overhaul)**

**BRIERYSIDE RESPECT WREN 4 Excellent-90**

1.	2/4	8,168	303	3.84	3.44	3.	4/3	11,352	305	3.62	3.19
2.	3/4	11,708	299	3.53	3.29						

She is maternal sister to the 10,932kg 4.70% (3.25) Brieryside Absolute Wren (Ex-91), lot 28.

**BRIERYSIDE SATURN WREN Veyr Good-85, see lot 1**

2.	3/2	8,770	305	3.69	3.28
3.	4/2	10,579	297	3.91	3.18

Her dam was the 12,183kg 3.76% (3.29) Brieryside Executive Wren LP60; gd was the 10,945kg 4.62% (3.60) Bankhead Wren 104 3\*, LP100, (Ex-95).

LOT

**326. BRIERYSIDE KINGPIN BABY 14000005020530 6.3%**

(UK/580087/104320), born 27.2.21

**sire** Kerndtway Kingpin 65000069502423

**dam** Brieryside Brekem Sea Baby SP, (VG-88), lot 34.....by Swissbec Brekem  
**gd** Brieryside Razzle Sea Baby 2\*, LP60, SP, (Ex-93-2).....by Willsbro Red Razzle  
**3d** Brieryside Sea Baby 22 (VG-87).....by Morwick Royal Double

**Due 17.6.23 to Arranview Deacon Red 01580087104194**

**BRIERYSIDE BREKEM SEA BABY SP, Very Good-88, lot 34**

2.	3/3	12,802	305	4.02	3.49
3.	4/2	14,224	305	3.98	3.36

She is maternal sister to the 12,434kg 4.33% (3.30) Brieryside Appleman Sea Baby (VG-86) and to the 10,613kg 4.80% (3.56) Brieryside Absolute Sea Baby (Ex-91), lot 71. Her dam was the 11,675kg 4.12% (3.84) Brieryside Razzle Sea Baby 2\*, LP60, SP, \*Ex-93-2); gd was the 9,225kg 4.35% (3.53) Brieryside Sea Baby 22 (VG-87); 3d was the 8,097kg 4.45% (3.75) Brieryside Sea Baby 9.

LOT

**327. BRIERYSIDE RUBICOM ADELAIDE 03000004143699 58.6%**

(UK/580087/104334), born 16.3.21

sire Des Coteaux Rubicom 70000109287246

dam Brieryside Fabio Adelaide .....by Dilandy Fabio Red  
gd Brieryside Superior Adelaide .....by Muir Superior

**Due 20.7.23 to Aberdeen Angus**

**BRIERYSIDE FABIO ADELAIDE**

1.	2/7	6,650	305	4.54	3.70	3.	4/6	8,692	305	4.23	3.55
2.	3/7	9,113	289	4.26	3.44						

**BRIERYSIDE SUPERIOR ADELAIDE**

3.	4/9	8,230	283	4.12	3.14
5.	7/1	8,262	305	3.98	3.38

Her dam was the 10,423kg 4.07% (3.31) Brieryside High Profile Adelaide LP60.

LOT

**328. BRIERYSIDE RUBICOM PANSY 2 03000004143887 73.4%**

(UK/580087/404344), born 24.3.21

sire Des Coteaux Rubicom 70000109287246

dam Brieryside Respect Pansy 9 (VG-87), lot 59

**Due 20.7.23 to Aberdeen Angus**

**BRIERYSIDE RESPECT PANSY 9 Very Good-87, lot 59**

2.	3/4	10,499	279	3.94	3.22
3.	4/3	11,028	305	3.86	3.25

Her dam is the 10,089kg 4.10% (3.45) Brieryside Classic Pansy; gd was the 10,492kg 3.83% (3.24) Brieryside Pansy 78 (VG-88); 3d was the 8,906kg 4.44% (3.23) Brieryside Pansy 63 (VG-88), gd lot 5.

LOT

**329. No Lot**

LOT

**330. No Lot**

LOT

**331. BRIERYSIDE FOCUS RED PEAR 03000004143888 53.1%**

(UK/580087/104348), born 3.4.21

**sire** Lyner Oblique Focus 03000006182316

**dam** Brieryside Awesome Pear Red (GP-84) .....by Luck-E Absolute Awesome Red  
**gd** Brieryside Saturn Red Pear LP60, SP, (VG-87), dam lot 198

**Due 31.10.23 to Aberdeen Angus (Spring Grove Overhaul)**

**BRIERYSIDE AWESOME PEAR RED Good Plus-84**

1.	2/6	5,436	299	3.93	3.37	3.	4/4	8,303	305	4.05	3.30
2.	3/6	9,148	273	4.44	3.26						

**BRIERYSIDE SATURN RED PEAR LP60, SP, Very Good-87, see lot 198**

2.	3/3	8,356	305	4.16	3.48	5.	6/7	11,319	305	4.14	3.18
3.	4/3	8,980	305	4.36	3.41	6.	7/7	11,490	305	4.30	3.13
4.	5/4	9,643	305	4.37	3.26						

Her dam was the 9,567kg 4.28% (3.44) Brieryside Savard Pear; gd was the 9,946kg 3.75% (3.06) Brieryside Pear 39; 3d was the 9,522kg 3.88% (3.03) Brieryside Pear 31 LP60; 4d was the 10,537kg 4.21% (3.25) Brieryside Pear 18.

LOT

**332. BRIERYSIDE JOSTLE BESSIE 14000005020882**

(UK/587296/701146), born 9.4.21

**sire** Logan Jostle Red 01582553303948

**dam** Brieryside Fusion Bessie SP, (VG-86) .....by Brieryside Fusion  
**gd** Brieryside Fabio Bessie 2 SP, SP(2), SP(3), SP(4), (GP-82) .....by Dilandy Fabio Red

**Due 26.6.23 to Brieryside Hail 03000007191526 (Sexed)**

**BRIERYSIDE FUSION BESSIE SP, Very Good-85**

1.	2/5	9,140	305	4.40	3.64						
----	-----	-------	-----	------	------	--	--	--	--	--	--

**BRIERYSIDE FABIO BESSIE 2 SP, SP(2), SP(3), SP(4), Good Plus-82**

2.	3/2	11,468	305	4.49	3.71	4.	5/2	12,341	305	4.09	3.67
3.	4/2	11,829	305	4.35	3.77						

She was maternal sister to Brieryside Rambo Bessie (VG-85). Her dam was the 8,523kg 4.12% (3.64) Brieryside Centurian Bessie 85; gd was Brieryside Bessie 78 (VG-86).

LOT

**333. BRIERYSIDE DICE FINE 14000005020956 33.6%**

(UK/580087/404351), born 10.4.21

**sire** LOH Dice Red 60000359824500

**dam** Brieryside Mandella Fine (VG-85), lot 30 .....by Hunnington Mandella  
**gd** Brieryside Cinzano Rambo Fine (VG-88) .....by Cuthill Towers Rambo  
**3d** Brieryside Cinzano Fine LP60, SP, SP(2), SP(3), (VG-85) .....by ALH Vision Cinzano Red

**Due 29.6.23 to Brieryside Hail 03000007191526 (Sexed)**

**BRIERYSIDE DICE FINE is bred from 3 generations of Very Good cows.**

**BRIERYSIDE MANDELLA FINE Very Good-85, lot 30**

2.	3/5	7,548	305	4.01	3.19						
3.	4/6	7,061	305	4.11	3.02						

Her dam is the 8,204kg 4.51% (3.16) Brieryside Cinzano Rambo Fine (VG-88); gd was the 10,074kg 4.40% (3.73) Brieryside Cinzano Fine LP60, SP, SP(2), SP(3), (VG-85); 3d was the 8,590kg 4.26% (3.39) Brieryside Cherry Fine 20 (GP084); 4d was the 11,926kg 4.65% (3.45) Brieryside Cherry Fine 19 LP60, (VG-87).

LOT

**334. BRIERYSIDE JOSTLE KITTY 14000005020957 32%**

(UK/580087/604353), born 10.4.21

**sire** Logan Jostle Red 01582553303948

**dam** Brieryside Rock Kitty (**GP-81**), lot 128

**Due 20.7.23 to Aberdeen Angus**

**BRIERYSIDE ROCK KITTY Good Plus-81, lot 128**

1. 2/4 7,070 305 5.09 3.70

**BRIERYSIDE STORMIN NORMAN KITTY**

1. 2/11 9,539 305 4.19 3.38

2. 4/1 8,132 239 4.02 2.90

Her dam was the 8,428kg 4.37% (3.28) Brieryside Centurian Kitty; gd was the 12,102kg 4.33% (3.33) Cheviotview Beckham Kitty Red (VG-85); 3d was the 10,705kg 4.46% (3.47) Cheviotview Faber Kitty Red (VG-85).

LOT

**335. BRIERYSIDE FOCUS EMILY 03000004143889 73.4%**

(UK/580087/304357), born 17.4.21

**sire** Lyner Oblique Focus 03000006182316

**dam** Brieryside Alex Emily **SP, (Ex-90)**, lot 15

**Due 20.7.23 to Aberdeen Angus**

**BRIERYSIDE ALEX EMILY SP, Excellent-90, lot 15**

2. 4/1 9,991 305 4.95 3.58

3. 5/1 9,154 305 4.94 3.68

**BRIERYSIDE WARRIOR EMILY SP**

2. 3/9 9,436 305 4.38 3.62

3. 4/10 8,480 305 4.19 3.57

4. 6/0 9,801 305 4.42 3.37

LOT

**336. BRIERYSIDE RUBICOM PAULINE 2 03000004143960 54.7%**

(UK/580087/104362), born 23.4.21

**sire** Des Coteaux Rubicom 70000109287246

**dam** Brieryside Absolute Pauline (**Ex-91**), lot 73.....by Apples Absolute Red

**gd** Brieryside Appleman Pauline (**VG-87**)

**Due 20.7.23 to Aberdeen Angus**

**BRIERYSIDE ABSOLUTE PAULINE Excellent-91, lot 73**

1. 2/2 7,337 305 4.91 3.43

2. 3/2 7,753 305 4.82 3.37

She is maternal sister to the 11,336kg 3.57% (2.91) Brieryside Gigantic Pauline 2 (VG-88), lot 40.

**BRIERYSIDE APPLEMAN PAULINE Very Good-87**

1. 2/8 8,992 289 2.99 3.04

2. 3/7 12,556 305 3.02 2.92

3. 5/2 11,870 305 3.94 2.73

She is maternal sister to Brieryside Dreamer Pauline (VG-85). Her dam was the 10,529kg 4.03% (3.45) Brieryside Centurian Pauline 3; 3d was the 10,717kg 4.76% (3.33) Brieryside Princess Pauline 53.

LOT

**337. BRIERYSIDE JOSTLE BESSIE 2 14000005021392 19.3%**

(UK/587296/201162), born 26.4.21

**sire** Logan Jostle Red 01582553303948

**dam** Brieryside Fusion Bessie 2 (GP-81) .....by Brieryside Fusion  
**gd** Brieryside Fabio Bessie.....by Dilandy Fabio Red

**Due 19.6.23 to Aberdeen Angus (Spring Grove Overhaul)**

**BRIERYSIDE FUSION BESSIE 2 Good Plus-81**

- |    |     |       |     |      |      |
|----|-----|-------|-----|------|------|
| 1. | 2/5 | 7,343 | 305 | 4.49 | 3.85 |
| 2. | 3/6 | 7,594 | 273 | 4.03 | 3.58 |

Her dam was the 7,950kg 4.39% (3.24) Brieryside Fabio Bessie; gd was the 8,529kg 3.54% (3.44) Brieryside Centurian Bessie; 3d was the 10,062kg 3.53% (3.67) Brieryside Bessie 83 (VG-86).

LOT

**338. BRIERYSIDE RUBICOM SYGNET 03000004143962 75%**

(UK/580087/704368), born 29.4.21

**sire** Des Coteaux Rubicom 70000109287246

**dam** Brieryside Mandella Sygnet (VG-86), dam lot 213.....by Hunnington Mandella  
**gd** Brieryside Accolade Sygnet (Ex-90)

**Due 20.7.23 to Aberdeen Angus**

**BRIERYSIDE MANDELLA SYGNET Very Good-86, see lot 213**

- |    |     |        |     |      |      |
|----|-----|--------|-----|------|------|
| 2. | 3/4 | 8,402  | 305 | 4.24 | 3.39 |
| 3. | 4/4 | 10,060 | 305 | 3.89 | 3.22 |

**BRIERYSIDE ACCOLADE SYGNET Excellent-90**

- |    |     |        |     |      |      |    |     |        |     |      |      |
|----|-----|--------|-----|------|------|----|-----|--------|-----|------|------|
| 1. | 3/0 | 9,072  | 305 | 3.27 | 3.13 | 3. | 5/1 | 11,554 | 305 | 3.20 | 3.26 |
| 2. | 4/0 | 10,949 | 305 | 3.50 | 3.23 |    |     |        |     |      |      |

Her dam was the 10,080kg 3.95% (3.21) Brieryside Sygnet 15; gd was the 11,414kg 3.72% (3.29) Brieryside Sygnet 2; 3d was the 12,088kg 4.07% (3.45) Brieryside Inspiration Sygnet LP60.

LOT

**339. No Lot.**

LOT

**340. NON PEDIGREE - HEIFER 4378**

(UK/580087/304378), born 6.5.21

**Scanned prior to sale**

LOT

**341. NON PEDIGREE - HEIFER 4383**

(UK/580087/104383), born 11.5.21

**Scanned prior to sale**



LOT

**342. BRIERYSIDE RUBICOM PAULETTE 03000004144117 81.3%**

(UK/580087/404386), born 12.5.21

sire Des Coteaux Rubicom 70000109287246

dam Brieryside Thunder Paulette LP60, (Ex-91-3), lot 2

Due 29.6.23 to Brieryside Hail 03000007191526 (Sexed)

BRIERYSIDE RUBICOM PAULETTE is maternal sister to the 11,966kg 3.81% (3.14) Brieryside Respect Paulette 3 (VG-85), and to Brieryside Doppler Paulette (VG-85), lot 217.

**BRIERYSIDE THUNDER PAULETTE LP60, Excellent-91-3, lot 2**

2.	3/6	10,481	305	3.50	3.17	5.	6/6	12,108	305	3.67	2.93
3.	4/6	10,990	292	3.58	3.04	6.	7/7	12,970	305	3.94	2.84
4.	5/6	11,715	305	3.61	2.92						

Her dam was the 11,528kg 3.49% (3.18) Brieryside Executive Paulette LP60; gd was the 11,229kg 3.84% (3.13) Brieryside Paulette 35 LP60, (VG-89); 3d was the 8,020kg 4.22% (3.15) Brieryside Paulette 32.

LOT

**343. BRIERYSIDE HAWAIIAN TRIVOVA 03000004144323 76.5%**

(UK/587296/101175), born 15.5.21

sire Pam Ayrns Hawaiian 03000006182378

dam Brieryside Ronaldo Trivova (VG-87) .....by Brieryside Ronaldo

gd Brieryside Rambo Trivova (GP-80).....by Cuthill Towers Rambo

Due 19.8.23 to Aberdeen Angus

**BRIERYSIDE RONALDO TRIVOVA Very Good-87**

1.	2/8	8,084	292	4.20	3.18	4.	5/7	8,266	254	3.70	3.15
2.	3/7	8,263	304	3.94	3.13	5.	6/7	9,782	267	3.99	3.09
3.	4/8	9,114	284	3.93	3.13						

Her gd was the 9,812kg 3.72% (3.51) Brieryside President Trivova (GP-83).

LOT

**344. BRIERYSIDE DELUXE PEAR 2 14000005021262 30.5%**

(UK/580087/104390), born 17.5.21

sire Arranview Deluxe Red 01580087503855

dam Brieryside Sir Alex Pear SP .....by Mair's Sir Alex

gd Brieryside Rambo Pear 3.....by Cuthill Towers Rambo

Due 29.6.23 to Brieryside Hail 03000007191526 (Sexed)

**BRIERYSIDE SIR ALEX PEAR SP**

1.	2/9	8,690	305	4.61	3.45
2.	4/0	9,416	305	4.57	3.26

**BRIERYSIDE RAMBO PEAR 3**

1.	2/6	6,896	300	4.48	3.49
----	-----	-------	-----	------	------

Her dam was the 8,039kg 4.26% (3.59) Brieryside Profile Pear 2; gd was the 9,393kg 4.32% (3.17) Brieryside Pear 41 (VG-88).

LOT

**345. BRIERYSIDE RINGER PEAR 03000001533600 100%**

(UK/587296/701181), born 24.5.21

**sire** Blue-Spruce Ringer 7003139111319

**dam** Brieryside Perfect Pear 2 (VG-85), dam lot 225

**Due 14.8.23 to Aberdeen Angus**

**BRIERYSIDE PERFECT PEAR 2 Very Good-85, see lot 225**

1.	2/4	7,298	278	4.17	3.43	3.	4/1	8,171	305	4.11	3.22
2.	3/2	9,210	279	4.19	3.30						

She is maternal sister to the 8,763kg 3.89% (3.02) Brieryside Snowman Pear (VG-86). Her dam was the 9,071kg 4.12% (3.17) Brieryside Rambo Pear 4; gd was the 10,162kg 4.26% (3.58) Brieryside Executive Pear LP60, (GP-81); 3d was the 10,284kg 3.32% (3.24) Brieryside Pear 36 LP80, (VG-86).

LOT

**346. BRIERYSIDE YELLOW BEAUTY 03000004144327 78.9%**

(UK/587296/601187), born 1.6.21

**sire** Pie X Yellow A2A2 70000110771578

**dam** Brieryside Phantom Beauty .....by Brieryside Phantom

**gd** Brieryside Perfek Favourite Beauty (VG-85) .....by Haresfoot Simply Perfek

**Due 26.6.23 to Brieryside Hail 03000007191526 (Sexed)**

**BRIERYSIDE PHANTOM BEAUTY**

Sold as a calved heifer

**BRIERYSIDE PERFEK FAVOURITE BEAUTY Very Good-85**

2.	3/7	7,307	275	4.43	3.42
4.	5/8	7,469	269	4.42	3.29

She was maternal sister to the 10,505kg 4.77% (3.70) Brieryside Rusty Beauty (VG-86). Her dam was the 8,855kg 4.98% (3.27) Brieryside Warrior Favourite Beauty SP, (VG-88).

LOT

**347. BRIERYSIDE YELLOW PEARL 03000004144328 73.4%**

(UK/587296/701188), born 2.6.21

**sire** Pie X Yellow A2A2 700001100771578

**dam** Brieryside Phantom Pearl 2 (GP-82) .....by Brieryside Phantom

**gd** Brieryside Fabio Pearl .....by Dilandy Fabio Red

**Scanned prior to sale**

**BRIERYSIDE PHANTOM PEARL 2**

1.	2/2	7,810	305	3.95	3.44
----	-----	-------	-----	------	------

**BRIERYSIDE FABIO PEARL**

1.	2/7	9,883	305	4.17	3.18	3.	5/0	12,106	298	4.23	3.21
2.	3/7	10,560	305	4.18	3.23						

Her dam was the 8,971kg 4.22% (3.28) Brieryside Dreamer Pearl (VG-85); gd was the 12,065kg 3.48% (3.41) Brieryside Executive Pearl LP60, (Ex-90); 3d was the Brieryside Brown Pearl 25 (VG-85).

LOT

**348. BRIERYSIDE GENTRY PAULINE 2 03000004147846**

(UK/587296/401192), born 8.6.21

sire Morwick Gentry 14000008000218

dam Brieryside Sir Alex Pauline (VG-86) .....by Mair's Sir Alex  
gd Brieryside Rambo Pauline 2 .....by Cuthill Towers Rambo

**Due 3.9.23 to Aberdeen Angus (Spring Grove Overhaul)**

**BRIERYSIDE SIR ALEX PAULINE Very Good-86**

1. 3/2 8,256 305 3.93 3.39 3. 4/2 11,605 3.75 3.39  
2. 3/3 11,407 275 3.67 3.26

**BRIERYSIDE RAMBO PAULINE 2**

1. 2/7 9,096 303 3.43 3.56  
2. 3/6 8,127 305 3.75 3.55

Her gd was the 10,465kg 4.25% (3.37) Brieryside Pauline 55 LP80.

LOT

**349. BRIERYSIDE JOSTLE WINNIE 14000005021397**

(UK/587296/101196), born 12.6.21

sire Logan Jostle Red 01582553303948

dam Brieryside Fusion Winnie 4 .....by Brieryside Fusion  
gd Brieryside Perfek Winnie (GP-82) .....by Haresfoot Simply Perfek

**Due 10.7.23 to Aberdeen Angus (Spring Grove Overhaul)**

**BRIERYSIDE FUSION WINNIE 4**

1. 2/8 9,960 305 3.87 3.67  
2. 3/9 9,187 208 3.38 3.31

**BRIERYSIDE PERFEK WINNIE Good Plus-82**

1. 2/4 8,085 288 4.24 3.23  
2. 3/3 11,125 305 4.31 3.29

Her dam was the 10,252kg 4.40% (3.49) Brieryside Pearlstone Winnie SP, (VG-89); gd was the 10,431kg 3.68% (3.14) Brieryside Winnie; 3d was the 12,553kg 3.03% (3.16) Myerscough Winnie 43 LP80, (Ex-90).

LOT

**350. BRIERYSIDE REEVE APPLE 14000005021267 16.4%**

(UK/580087/304399), born 20.6.21, (Twin to 351)

sire Mr Stone-Front Reeve Red 65003136877210

dam Brieryside Gigantic Apple (VG-87), lot 38 .....by Troutbeck Gigantic  
gd Brieryside Appleman Apple (VG-86)

**Due 29.6.23 to Brieryside Hail 03000007191526 (Sexed)**

**BRIERYSIDE GIGANTIC APPLE Very Good-87, lot 38**

1. 2/3 6,363 297 4.68 3.22  
3. 4/4 7,197 305 4.42 3.12

**BRIERYSIDE APPLEMAN APPLE Very Good-86**

1. 2/1 8,912 305 3.46 3.10

Her dam was the 9,557kg 3.98% (3.24) Brieryside Flamboyant Apple; gd was the 10,993kg 3.38% (3.04) Brieryside Apple.

LOT

**351. BRIERYSIDE REEVE APPLE 2 1400005021268 16.4%**

(UK/580087/404400), (Twin to lot 350)

**Due 20.7.23 to Aberdeen Angus**

LOT

**352. BRIERYSIDE REEVE ANDREA 1400005021269 29.2%**

(UK/580087/604402), born 25.6.21

**sire** Mr Stone-Front Reeve Red 65003136877210

**dam** Brieryside Fusion Andrea (GP-82), lot 83

**Due 20.7.23 to Aberdeen Angus**

**BRIERYSIDE FUSION ANDREA Good Plus-82, lot 83**

- 1. 2/4 9,458 287 3.66 3.21
- 2. 3/3 11,935 305 3.39 3.05

Her dam is the 10,497kg 4.27% (3.18) Brieryside McCopy Andrea (VG-88); gd was the 12,004kg 3.83% (2.87) Brieryside Savard Abdrea (GP-83), dam lot 38; 3d was the 9,849kg 3.67% (3.00) Brieryside Andrea 2; 4d was the 11,323kg 4.37% (2.93) Muirstone Andrea 16 LP100, (Ex-92-2).

LOT

**353. BRIERYSIDE HAWAIIAN PANSY 2 03000004144588 64.1%**

(UK/580087/404407), born 6.7.21

**sire** Pam Ayrs Hawaiian 03000006182378

**dam** Brieryside Absolute Pansy 2 .....by Apples Absolute Red

**gd** Brieryside Warrior Pansy 3 (VG-88) .....by Carnell Warrior

**Due 20.7.23 to Aberdeen Angus**

**BRIERYSIDE ABSOLUTE PANSY 2**

- 1. 2/6 6,808 305 4.76 3.23
- 2. 3/7 8,848 305 4.82 3.12

**BRIERYSIDE WARRIRO PANSY 3 Very Good-88**

- 4. 5/6 8,189 305 4.71 3.08
- 5. 6/9 8,163 305 4.92 2.96

Her dam was the 10,492kg 3.83% (3.24) Brieryside Pansy 78 (VG-88); gd was the 8,906kg 4.44% (3.23) Brieryside Pansy 63 (VG-88).

LOT

**354. BRIERYSIDE REEVE DOROTHY 1400005021803**

(UK/587296/301226), born 25.7.21

**sire** Mr Stone-Front Reeve Red 65003136877210

**dam** Brieryside Respect Dorothy .....by Brieryside Respect  
**gd** Brieryside Accolade Dorothy **LP60, (GP-83)** .....by Rosedale Accolade Red

**Due 17.6.23 to Brieryside Hail 03000007191526 (Sexed)**

**BRIERYSIDE RESPECT DOROTHY**

1. 2/5 6,058 304 5.23 3.80

She is maternal sister to the 9,805kg 3.87% (3.02) Brieryside Rambo Dorothy 2 (VG-85) and to Brieryside Thunder Dorothy 2 (VG-85).

**BRIERYSIDE ACCOLADE DOROTHY LP60, Good Plus-83**

2. 3/2 8,027 305 4.99 4.12 5. 6/10 8,640 282 4.24 3.35  
3. 4/3 9,523 305 4.64 3.75 7. 8/9 8,258 274 4.26 3.32

She was maternal sister to the 8,964kg 3.56% (3.25) Brieryside Centurian Dorothy (VG-86). Her dam was the 11,912kg 3.03% (3.04) Brieryside Dorothy 58.

LOT

**355. BRIERYSIDE HAIL STATELY LILY 03000004144592 56.3%**

(UK/580087/504415), born 29.7.21

**sire** Brieryside Hail 03000007191526

**dam** Brieryside Bookmaker Stately Lily **SP, SP(2), (Ex-91)**, dam lot 155

**Due 30.8.23 to Ruisseau Clair Amarula ET 70000110154699(Sexed)**

**BRIERYSIDE BOOKMAKER STATELY LILY SP, SP(2), Excellent-91, see lot 155**

2. 3/11 8,661 305 4.71 3.71 4. 6/6 10,313 278 4.57 3.60  
3. 5/3 9,985 305 4.69 3.49 5. 7/4 10,823 305 4.44 3.48

Her gd was the 11,815kg 3.86% (3.04) Brieryside Stately Lily 23; 3d was the 10,658kg 3.98% (3.07) Brieryside Stately Lily 16, LP60, (Ex-90).

LOT

**356. No Lot**

LOT

**357. BRIERYSIDE JOSTLE BABY 14000005021807**

(UK/587296/201239), born 8.8.21

**sire** Logan Jostle Red 01582553303948

**dam** Brieryside Fusion Baby .....by Brieryside Fusion  
**gd** Brieryside Perfek Sea Baby .....by Haresfoot Simply Perfek

**Due 11.7.23 to Aberdeen Angus (Spring Grove Overhaul)**

**BRIERYSIDE FUSION BABY**

1. 2/4 7,652 305 4.57 3.59

**BRIERYSIDE PERFEK SEA BABY**

2. 3/2 8,505 305 4.66 3.26  
3. 4/6 8,410 305 4.65 3.27

Her dam was the 12,631kg 4.07% (3.36) Brieryside Flamboyant Sea Baby SP, (GP-81); gd was the 10,615kg 4.82% (3.5) Brieryside Centurian Sea Baby 2 LP60, (Ex-90); 3d was Brieryside Sea Baby 12 (VG-86).

LOT

**358. BRIERYSIDE HAIL MELANIE 2 03000004144620 78.9%**

(UK/587296/701237), born 8.8.21

**sire** Brieryside Hail 03000007191526

**dam** Brieryside Vitality Melanie 2, gd lot 100 .....by Rosehill Vitality  
**gd** Brieryside Respect Melanie.....by Brieryside Respect

**Due 15.8.23 to Pie X Lucky Ayoye 70000120471954 (Sexed)**

**BRIERYSIDE VITALITY MELANIE 2 see lot 100**

1.	2/4	8,095	291	4.21	3.43
2.	3/3	8,568	295	3.90	3.40

**BRIERYSIDE RESPECT MELANIE**

2.	3/3	9,626	305	3.86	3.84
4.	5/6	11,352	305	3.68	3.68

Her dam was the 11,700kg 3.23% (3.30) Brieryside Applred Melanie 2; gd was Brieryside Centurian Melanie (VG-87).

LOT

**359. BRIERYSIDE JOSTLE STATELY LILY 14000005021865 29.7%**

(UK/580087/304420), born 12.8.21

**sire** Logan Jostle Red 01582553303948

**dam** Brieryside Starman Lily (GP-84).....by Bruchag Starman  
**gd** Brieryside Perfek Stately Lily LP60, (Ex-93-3), dam lot 150

**Due 22.9.23 to Ruisseau Clair Amarula ET (Sexed) 70000110154699**

**BRIERYSIDE STARMAN LILY Good Plus-84**

1.	2/3	7,943	305	4.07	3.32
----	-----	-------	-----	------	------

**BRIERYSIDE PERFEK STATELY LILY LP60, Excellent-93-3, see lot 150**

2.	3/6	8,341	305	3.93	3.40	5.	6/10	11,245	305	3.94	3.14
3.	4/8	9,960	305	3.98	3.24	6.	8/2	10,511	305	4.18	3.00
4.	5/11	9,548	287	4.10	3.16						

Her dam was the 9,383kg 4.06% (3.24) Brieryside Savard Stately Lily; gd was the 10,658kg 3.98% (3.07) Brieryside Stately Lily 16 LP60, (Ex-93), gd lot 20; 4d was the 9,648kg 3.88% (3.17) Brieryside Stately Lily 9 (VG-85).

LOT

**360. BRIERYSIDE ALADDIN STATELY LILY 2 14000005023236 29.7%**

(UK/580087/604626), born 8.8.22

**sire** R DG Aladdin Red 63000573341225

**dam** Brieryside Starman Lily (GP-84), dam lot 359.

**BRIERYSIDE STARMAN LILY Good Plus-84, see lot 359**

1.	2/3	7,943	305	4.07	3.32
----	-----	-------	-----	------	------

**BRIERYSIDE PERFEK STATELY LILY LP60, Excellent-93-3, see lot 150**

2.	3/6	8,341	305	3.93	3.40	5.	6/10	11,245	305	3.94	3.14
3.	4/8	9,960	305	3.98	3.24	6.	8/2	10,511	305	4.18	3.00
4.	5/11	9,548	287	4.10	3.16						

Her dam was the 9,383kg 4.06% (3.24) Brieryside Savard Stately Lily; gd was the 10,658kg 3.98% (3.07) Brieryside Stately Lily 16 LP60, (Ex-93); 4d was the 9,648kg 3.88% (3.17) Brieryside Stately Lily 9 (VG-85).

LOT

**361. BRIERYSIDE HAIL BEAUTY03000004144623 66.4%**

(UK/587296/201246), born 18.8.21

**sire** Brieryside Hail 03000007191526

**dam** Brieryside Respect Beauty .....by Brieryside Respect  
**gd** Brieryside Thunder Beauty.....by Brieryside Thunder

**Due 29.8.23 to Aberdeen Angus (Spring Grove Overhaul)**

**BRIERYSIDE RESPECT BEAUTY**

- 1. 2/8 7,725 275 3.28 3.15
- 2. 3/7 8,892 278 3.18 2.98

**BRIERYSIDE THUNDER BEAUTY**

- 2. 3/10 10,251 298 3.89 3.04 4. 6/0 9,885 302 3.57 2.99
- 3. 4/10 11,048 305 3.87 3.06 5. 6/11 10,184 305 3.29 3.04

She was maternal sister to the 11,225kg 3.95% (3.19) Brieryside Classic Beauty (Ex-90). Her dam was the 11,203kg 3.80% (3.35) Brieryside Dictator Beauty (GP-83); gd was the 10,944kg 3.35% (3.19) Brieryside Rotal Favourite Beauty LP60, (GP-83); 3d was the 9,805kg 3.39% (3.47) Know Favourite Beauty 119.

LOT

**362. BRIERYSIDE REEVE MAIDEN 14000005021901 18.8%**

(UK/580087/704431), born 8.9.21

**sire** Mr Stone-Front Reeve Red 65003136877210

**dam** Brieryside Alex Maiden (GP-84), lot 91

**Due 9.9.23 to Aberdeen Angus**

**BRIERYSIDE ALEX MAIDEN Good Plus-84, lot 91**

- 1. 2/4 10,187 305 3.86 2.98
- 2. 3/5 10,679 305 3.49 3.02

Her dam is the 8,096kg 4.23% (3.57) Brieryside Classic Warrior.

LOT

**363. BRIERYSIDE HAIL DOROTHY 03000004144626 52.3%**

(UK/587296/701265), born 19.9.21

**sire** Brieryside Hail 03000007191526

**dam** Brieryside Apple-Crisp Dorothy (GP-83) .....by Siemers Oct Apple-Crisp  
**gd** Brieryside Warrior Dorothy (GP-82), dam lot 96

**Due 3.9.23 to Aberdeen Angus (Spring Grove Overhaul)**

**BRIERYSIDE APPLE-CRISP DOROTHY Good Plus-83**

- 1. 2/4 11,675 305 3.35 3.13

She is maternal sister to the 9,653kg 4.34% (3.31) Brieryside Oblique Dorothy (VG-86), lot 96 and to the 12,189kg 3.80% (3.03) Brieryside Leader Dorothy 7 (VG-87).

**BRIERYSIDE WARRIOR DOROTHY Good Plus-82, see lot 96**

- 3. 4/7 11,717 295 4.26 3.39 5. 6/6 13,489 305 3.53 3.34
- 4. 5/6 11,337 289 4.30 3.39

Her dam was the 7,859kg 3.91% (3.51) Brieryside Supreme Lord Dorothy; gd was the 8,063kg 4.56% (3.57) Brieryside Dorothy 56.

LOT

**364. NON PEDIGREE - HEIFER 1267**

(UK/587296/201267), born 23.9.21

**sire** Morningview MCC Kingboy

**Due 2.10.23 to Aberdeen Angus (Columbus)**

LOT

**365. ARRANVIEW KING DOC TABITHA 0158008760444**

(UK/580087/604444), born 25.9.21

sire Woodcrest King Doc 65003132417775

- dam Eastford Arman Tabitha LP50, SP, (VG-85) .....by Mr Apple Armani
- gd Dilandy Debonair Tabitha Red 17\*, (Ex-93-2) .....by Scientific Debonair-Red
- 3d Luck E Lee Tabitha RDC (Ex-92) .....by Cometsra Lee
- 4d Bardholm Truly Buck RDC (Ex-90) .....by Hanoverhill Starbuck
- 5d Bardholm Trudy TT (VG-85)

AI 24.2.23 by Riverdown Unstopabull Red 64000011801450 - (Sexed) PD+

**ARRANVIEW KING DOC TABITHA is bred from 5 generations of Very Good or Excellent cows. She is maternal sister to the 15,328kg 3.55% (3.20) Eastford Callen Tabitha (VG-85) and to the 9,901kg 3.61% (2.92) Arranview Awesome Tabitha Red (VG-85).**

**EASTFORD ARMAN TABITHA ET LP60, SP, Very Good-88**

1.	2/4	8,903	290	4.37	3.41	3.	4/4	13,889	305	4.02	3.14
2.	3/3	12,132	305	4.28	3.35	4.	5/5	13,484	305	4.35	3.22

She is full sister to 1 Ex & 3 VG cows including the 13,771kg 4.39% (3.26) Hillhead Armani Topanga ET (Ex-90); the 13,656kg 3.79% (3.18) Eastford Armani Tabitha ET (VG-86) and maternal sister to 1 Ex & 4 VG cows including the 15,433kg 4.13% (2.81) Eastford Goldchip Tabitha (Ex-2-2); to the 13,529kg 3.25% (3.10) Eastford Alchemy Tabitha Red ET (VG-88) and the 13,529kg 3.25% (3.10) Eastford Alchemy Tab Red ET (VG-85).

**DILANDY DEBONAIR TABITHA RED ET 17\*, Excellent-93-2, Agri Scot Super Cow 2012, Inter-Breed Champion Royal Highland Show, 2013, Res. Champion, Gt. Yorkshire Show 2013, & Champion Red & White Agri Scot 2014.**

2.	3/6	14,569	305	4.05	3.27
3.	5/0	16,788	305	3.51	2.98

She was full sister to the 12,435kg 3.99% (3.04) Dilandy Debonair Tabitha 3 ET (Ex-90) and maternal sister to Trigarn Liner Tab ET (Ex-92).

**LUCK E LEE TABITHA ET Excellent-92**

1.	2/5	9,852	305	5.00	3.50
2.	3/10	11,784	305	5.40	3.60

She was full sister to the 15,748kg 5.10% (3.20) Bardholm Trust Lee (Ex-93), and maternal sister to Luck-E Rubens Topper ET (VG-85). Her dam was the 11,076kg 4.40% (3.30) Bardholm Truly Buck (Ex-90); gd was Bardholm Trudy TT (VG-85).



**DILANDY DEBONAIR TABITHA RED 17\*, (EX-93-2)  
Gd Lot 365**



LOT

**366. BRIERYSIDE DELUXE PEAR 3 14000005022064 50%**

(UK/580087/204447), born 29.9.21

**sire** Arranview Deluxe Red 01580087503855

**dam** Brieryside Oblique Pear 2 (G-77), lot 61

**Due 23.8.23 to Aberdeen Angus (Spring Grove Overhaul)**

**BRIERYSIDE OBLIQUE PEAR 2, lot 61**

- 1. 2/10 7,459 305 4.94 3.42
- 2. 3/9 6,669 305 4.94 3.68

Her dam is the 10,737kg 4.19% (3.39) Brieryside Executive Pear 7 SP, SP(2), (GP-83); gd was the 11,486kg 3.96% (3.44) Brieryside Pear 49; 4d was the 8,032kg 4.44% (3.37) Brieryside Pear 26.

LOT

**367. BRIERYSIDE HAIL SPARKY 2 03000004144990 66.4%**

(UK/587296/601271), born 2.10.21

**sire** Brieryside Hail 03000007191526

**dam** Brieryside Leader Sparky .....by West Spittal Leader

**gd** Brieryside Thunder Sparky .....by Brieryside Thunder

**Due 27.8.23 to Aberdeen Angus (Quaker Hill Columbus)**

**BRIERYSIDE HAIL SPARKY 2 is maternal sister to the 12,490kg 2.96% (2.65) Brieryside Tick Sparky (VG-85).**

**BRIERYSIDE LEADER SPARKY**

- 1. 2/3 9,952 305 3.77 3.06 3. 4/5 10,208 305 3.56 3.07
- 2. 3/4 11,095 305 3.80 3.14

She is maternal sister to the 9,195kg 3.85% (3.43) Brieryside Manderville Sparky (VG-85).

**BRIERYSIDE THUNDER SPARKY**

- 2. 3/8 8,771 305 4.14 3.28
- 3. 4/11 9,461 305 4.00 3.16

Her gd was the 10,821kg 3.45% (3.47) Brieryside Executive Sparky 6 (VG-88).

LOT

**368. BRIERYSIDE HAIL PROUD LASS 03000004144979 74.2%**

(UK/580087/604451), born 11.10.21

**sire** Brieryside Hail 03000007191526

**dam** Brieryside Rock Lass (VG-85), lot 93 .....by Calderglen Hard Rock

**gd** Brieryside Sir Alex Lass (Ex-90), lot 9 .....by Mair's Sir Alex

**3d** Brieryside Rambo Lass (Ex-91)

**AI 24.2.23 by Harperfield Wind In The Willows 03000007191503 (Sexed) - PD+**

**BRIERYSIDE ROCK LASS Very Good-85, lot 93**

- 1. 2/4 8,517 305 4.32 3.38
- 2. 3/5 9,548 279 4.43 3.54

**BRIERYSIDE SIR ALEX LASS Excellent-90, lot 9**

- 2. 3/9 9,963 305 4.84 3.51
- 3. 4/9 9,736 305 4.65 3.35

Her dam is the 10,847kg 3.99% (3.16) Brieryside Rambo Lass (Ex-91); gd was the 12,097kg 3.85% 93.02) Brieryside Executive Lass 3; 3d was the 12,111kg 3.96% (3.37) Brieryside Proud Lass 80 (VG-86).

LOT

**369. BRIERYSIDE JORDY PATSY 1400005022099 28.9%**

(UK/580087/704452), born 13.10.21

**sire** Cycle McGucci Jordy Red 65003131666411

**dam** Brieryside Sir Alex Patsy (VG-87), lot 10 .....by Mair's Sir Alex  
gd Brieryside Oblique Patsy LP60, (VG-86).....by Jelyca Oblique  
3d Brieryside Patsy 33 LP60, (VG-85).....by Morwick Royal Double

AI 24.2.23 by Harperfield Wind In The Willows 03000007191503 (Sexed) - PD+

**BRIERYSIDE JORDY PATSY is bred from 3 Very Good cows. She is maternal sister to Brieryside Rock Patsy 2 (Ex-90), lot 77.**

**BRIERYSIDE SIR ALEX PATSY Very Good-87, lot 10**

2. 3/5 11,752 305 3.84 3.16 4. 6/0 12,544 305 3.65 2.93  
3. 4/8 13,144 305 3.57 3.13

Her dam was the 12,504kg 4.70% (3.12) Brieryside Oblique Patsy LP60, (VG-86); gd was the 10,870kg 4.51% (3.26) Brieryside Patsy 33 LP60, (VG-85); 3d was the 8,413kg 4.89% (3.22) Brieryside Patsy 27; 4d was Brieryside Patsy 9 (Ex-91).

LOT

**370. BRIERYSIDE HAIL MISS DONALD 03000004144993 68%**

(UK/587296/401290), born 28.10.21

**sire** Brieryside Hail 03000007191526

**dam** Brieryside Warrior Miss Donald 2 SP, (GP-83) .....by Brieryside Classic Warrior  
gd Brieryside Warrior Miss Donald .....by Carnell Warrior

AI 20.3.23 by Harperfield Wind In The Willows 03000007191503 (Sexed) - PD+

**BRIERYSIDE WARRIOR MISS DONALD 2 SP, Good Plus-83**

1. 2/2 8,797 305 4.78 3.40 4. 5/1 9,597 305 4.53 3.34  
2. 3/2 10,902 305 4.69 3.34 5. 6/3 11,471 305 4.30 3.02  
3. 4/2 12,038 301 4.61 3.31

**BRIERYSIDE WARRIOR MISS DONALD**

1. 2/9 9,353 305 4.22 3.36 3. 4/11 9,251 305 4.38 3.17  
2. 4/0 10,844 305 4.16 3.30

Her dam was the 10,923kg 4.09% (3.34) Brieryside Executive Miss Donald; gd was the 11,879kg 4.57% (3.58) Brieryside Miss Donald 24.

LOT

**371. BRIERYSIDE DELUXE AMELIA 1400005022102 32%**

(UK/580087/704459), born 29.10.21

**sire** Arranview Deluxe Red 01580087503855

**dam** Brieryside Respect Amelia 2, dam lot 200

AI 24.2.23 by Beeline Ladysman 03000007191653 (Sexed) - PD+

**BRIERYSIDE DELUXE AMELIA is maternal sister to Brieryside Winston Amelia (VG-86), lot 200.**

**BRIERYSIDE RESPECT AMELIA 2, see lot 200**

2. 4/0 7,154 285 4.45 3.33

She is maternal sister to the 9,611kg 4.24% (3.10) Brieryside Appleman Amelia (VG-85). Her dam was the 8,097kg 4.13% (3.06) Brieryside Supreme Lord Amelia; gd was the 9,564kg 3.86% (3.16) Brieryside Executive Amelia LP60, (VG-86); 3d was the 9,843kg 3.86% (3.17) Brieryside Amelia; 4d was Bankend Amelia 23 (Ex-90).

LOT

**372. BRIERYSIDE DELUXE SWAN 2 14000005022103 32.8%**

(UK/580087/604465), born 5.11.21

**sire** Arranview Deluxe Red 01580087503855

**dam** Brieryside Leader Swan 2 (VG-87), lot 48 .....by West Spittal Leader  
**gd** Brieryside Respect Swan 2 (Ex-92-2)

AI 24.2.23 by Harperfield Wind In The Willows 03000007191503 (Sexed) - PD+

**BRIERYSIDE LEADER SWAN 2 Very Good-87, lot 48**

2.	3/5	6,072	305	4.92	3.56
3.	4/4	8,028	305	4.88	3.58

**BRIERYSIDE RESPECT SWAN 2 Excellent-92-2**

1.	2/3	9,003	295	4.02	3.28	4.	5/2	12,010	305	3.79	2.97
2.	3/2	9,995	303	3.95	3.15	5.	6/3	9,320	305	4.08	3.18
3.	4/2	11,070	305	3.93	3.06						

Her dam was the 10,926kg 4.29% (3.16) Brieryside Celtic Swan 2 LP60, (GP-83); 3d was the 10,547kg 4.44% (3.19) Brieryside Jubi Swan 3 (Ex-90); 4d was the 10,528kg 4.00% (3.28) Brieryside Jubi Swan (Ex-93); 5d was the 9,571kg 4.09% (3.42) Brieryside Swan 28 9\*, LP60, (Ex); 6d & 7d (VG); 8d (Ex).

LOT

**373. BRIERYSIDE DELUXE SHONA 14000005022104 32%**

(UK/580087/704466), born 5.11.21

**sire** Arranview Deluxe Red 01580087503855

**dam** Brieryside Rock Shona SP, (VG-86) .....by Calderglen Hard Rock  
**gd** Brieryside Super Star Shona SP .....by Brieryside Super Star

AI 24.2.23 by Harperfield Wind In The Willows 03000007191503 (Sexed) - PD+

**BRIERYSIDE ROCK SHONA SP, Very Good-86**

1.	2/6	7,0236	305	5.64	3.84
2.	3/6	8,580	305	5.21	3.73

Her dam was the 7,968kg 4.91% (3.85) Brieryside Super Star Shona SP, gd was the 11,470kg 3.58% (3.21) Brieryside Shona 38 LP60, (VG-85).

LOT

**374. ARRANVIEW DENVER LAURIE 01587296201316**

(UK/587296/201316), born 8.12.21

**sire** Brenland Denver 64000012074893

- dam** Letterkenny Doorman Laurie SP .....by Val-Bisson Doorman
- gd Letterkenny Explode Laurie SP, (Ex-90) .....by Wabash-Way Explode
- 3d Astlowhall Goldwyn Laurie 5 SP, (Ex-90) .....by Braedale Goldwyn
- 4d Ridgefield Rubens Laurie 13\*, LP80, (Ex-92-2) .....by Bosside Ruben
- 5d Lystel Lozan Malachite 9\*, (VG-86) .....by Robthom Malachite
- 6d Lystel Loriane Starbuck (VG-86) .....by Hanoverhill Starbuck
- 7d Comestar L Or Black (VG-87) .....by To-Mar Blackstar
- 8d Comestar Laurie Sheik (VG-88) .....by A Puget-Sound Sheik
- 9d Elysa Anthony Lea (Ex)

AI 28.2.23 by AOT Hampshire 840003220248848 (Sexed) - PD+

**LETTERKENNY DOORMAN LAURIE SP**

- 1. 2/2 12,561 305 3.21 3.16 3. 4/5 9,754 305 3.62 2.75
- 2. 3/1 12,549 305 3.02 3.02

She is maternal sister to the 10,842kg 4.19% (3.30) Letterkenny Windbrook Laurie (Ex-90) and to the 10,261kg 4.54% (3.18) Billincoat Mogul Laurie (VG-86).

**LETTERKENNY EXPLODE LAURIE SP, Excellent-90, Champion Scottish Calf Show, 2014, sold for 4,000gns B. & W. Club Sale, August 2017, her grand daughter Staik Lambda Laurie sold for 5,800gns, Stair Dispersal Sale, 2022.**

- 1. 2/1 10,741 305 4.51 3.63 3. 6/0 10,513 305 4.09 3.31
- 2. 4/8 11,334 305 3.94 3.25

She was maternal sister to the 11,121kg 4.47% (3.51) Letterkenny Solomon Laurie Sheik SP, (VG-87).

**ASTLOWHALL GOLDWYN LAURIE 5 ET SP, Excellent-90**

- 1. 2/8 10,291 305 4.45 3.56 3. 5/0 12,338 305 4.65 3.52
- 2. 3/11 10,901 293 4.28 3.41

She was full sister to 1 Ex & 2VG cows and maternal sister to the 11,897kg 4.12% (3.23) Astlowhall Sam Laurie (Ex-91-2). Her dam was the 15,165kg 4.00% (3.08) Ridgefield Rubens Laurie ET 13\*, LP80, (Ex-92-2); gd was the 8,932kg 3.94% (3.04) Lystel Lozan Malachite 9\*, (VG-86); 3d was the 12,160kg 4.00% (3.00) Lystel Loriane Starbuck (VG-86); 4d was the 14,025kg 3.70% (3.10) Comestar L Or Black (VG-87); 5d was the 12,046kg 4.40% (3.30) Comestar Laurie Sheik (VG-88); 6d was the 14,412kg 3.90% (2.90) Elysa Anthony Lea (Ex).

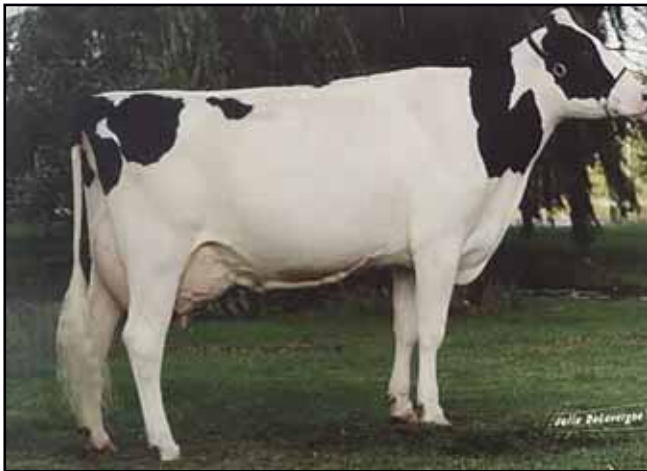

**COMETSAR LAURIE SHEIK (VG-88)**  
8d Lot 374

LOT

**375. BRIERYSIDE DELUXE DUSK 1400005022469 29.7%**

(UK/580087/704508), born 23.1.22

**sire** Arranview Deluxe Red 01580087503855

**dam** Brieryside Magic Dusk .....by Brieryside Magic AMC  
**gd** Brieryside Windstar Dusk **SP, SP(2), (GP-84)** .....by HJR Windstar

**BRIERYSIDE MAGIC DUSK**

Sold as a calved heifer

**BRIERYSIDE WINDSTAR DUSK SP, SP(2), Good Plus-84**

- 1. 2/5 9,724 305 4.89 3.57
- 2. 3/6 11,423 305 4.69 3.62

She is maternal sister to the 11,669kg 3.79% (3.20) Brieryside Rambo Dusk 2 (Ex-93-2). Her dam was the 11,127kg 3.97% (3.35) Brieryside Rose Royce Dusk; gd was the 10,785kg 4.39% (3.52) Brieryside Dusk LP60; 3d was the 11,523kg 3.96% (3.30) Muirston Dusk 15 LP60, (VG-86).

LOT

**376. BRIERYSIDE PROGRESS SARAH 1400005022587 47.7%**

(UK/580087/704515), born 13.2.22

**sire** Troutbeck Progress 1400007191474

**dam** Brieryside Mandella Sarah 2 (**VG-87**) .....by Hunnington Mandella  
**gd** Brieryside Saturn Red Sarah **SP, (VG-85)** .....by Holmland Saturd Red  
**3d** Brieryside High Profile Sarah 7 (**VG-86**) .....by Brieryside High Profile

**BRIERYSIDE PROGRESS SARAH is bred from 3 generations of Very Good cows.**

**BRIERYSIDE MANDELLA SARAH 2 Very Good-87**

- 1. 2/4 6,885 305 4.60 3.17
- 2. 4/3 13,602 305 4.16 3.17
- 3. 5/3 11,613 305 4.27 3.35

**BRIERYSIDE SATURN RED SARAH SP, Very Good-85**

- 1. 2/3 8,953 305 4.13 3.49
- 2. 3/4 10,682 305 3.76 3.76

She is maternal sister to the 9,647kg 3.75% (3.22) Brieryside Supreme Lord Sarah (VG-88). Her dam was the 9,301kg 3.73% (3.42) Brieryside High Profile Sarah 7 (VG-88); gd was the 9,902kg 4.13% (3.29) Brieryside Sarah 5.

LOT

**377. BRIERYSIDE RENOIR RED PEAR 03000004145575 53.1%**

(UK/580087/304532), born 26.2.22

**sire** Kamouraska Renoir A1A1 70000110319542

**dam** Brieryside Awesome Pear Red (**GP-84**) .....by Luck-E Absolute Awesome Red  
**gd** Brieryside Saturn Red Pear **LP60, SP, (VG-87)**, dam lot 198 .....by Holmland Saturn Red

**BRIERYSIDE AWESOME PEAR RED Good Plus-84**

- 1. 2/67 5,436 299 3.93 3.37
- 2. 3/6 90,148 273 4.44 3.26
- 3. 4/4 8,303 305 4.05 3.30

**BRIERYSIDE SATURN RED PEAR LP60, SP, Very Good-87, see lot 198**

- 2. 3/3 8,356 305 4.16 3.48
- 3. 4/3 8,980 305 4.36 3.41
- 4. 5/4 9,643 305 4.37 3.26
- 5. 6/7 11,319 305 4.14 3.18
- 6. 7/7 11,490 305 4.30 3.13

Her dam was the 9,567kg 4.28% (3.44) Brieryside Savard Pear; gd was the 9,946kg 3.75% (3.06) Brieryside Pear 39; 3d was the 9,522kg 3.88% (3.03) Brieryside Pear 31 LP60; gd was the 10,537kg 4.21% (3.25) Brieryside Pear 18.

LOT

**378. BRIERYSIDE AMAZING RED PLUM 03000004146425 69.5%**

(UK/580087/704634), born 2.9.22

**sire** Des Coteaux Amazing 70000109850586

**dam** Brieryside Troy Pear .....by Brieryside Troy  
**gd** Brieryside Awesome Pear Red (**GP-84**), dam lot 377

**BRIERYSIDE TROY PEAR**

Sold as a calved heifer

**BRIERYSIDE AWESOME PEAR RED Good Plus-84, see lot 377**

2.	3/6	90,148	273	4.44	3.26
3.	4/4	8,303	305	4.05	3.30

Her dam was the 11,490kg 4.30% (3.13) Brieryside Saturn Red Pear LP60, SP, (VG-87), dam lot 198; gd was the 9,567kg 4.28% (3.44) Brieryside Savard Pear; 3d was the 9,946kg 3.75% (3.06) Brieryside Pear 39; 4d was the 9,522kg 3.88% (3.03) Brieryside Pear 31 LP60; 5d was the 10,537kg 4.21% (3.25) Brieryside Pear 18.

LOT

**379. BRIERYSIDE HAIL RED PEAR 14000005024477 44.5%**

(UK/580087/104733), born 26.2.23

**sire** Brieryside Hail 03000007191526

**dam** Brieryside Awesome Pear Red (**GP-84**), dam lot 377

**BRIERYSIDE AWESOME PEAR RED Good Plus-84, see lot 377**

2.	3/6	90,148	273	4.44	3.26
3.	4/4	8,303	305	4.05	3.30

Her dam was the 11,490kg 4.30% (3.13) Brieryside Saturn Red Pear LP60, SP, (VG-87), dam lot 198; gd was the 9,567kg 4.28% (3.44) Brieryside Savard Pear; 3d was the 9,946kg 3.75% (3.06) Brieryside Pear 39; 4d was the 9,522kg 3.88% (3.03) Brieryside Pear 31 LP60; 5d was the 10,537kg 4.21% (3.25) Brieryside Pear 18.

LOT

**380. BRIERYSIDE PROGRESS SANDY ROSE 03000004145694 60.2%**

(UK/580087/604535), born 1.3.22

**sire** Troutbeck Progress 14000007191474

**dam** Brieryside Amazing Sandy Rose (**GP-84**), lot 130

**BRIERYSIDE AMAZING SANDY ROSE Good Plus-84, lot 130**

1.	2/3	8,128	305	4.61	3.36
2.	3/3	11,046	305	4.51	3.27

**BRIERYSIDE RESPECT SANDY ROSE Excellent-94-2, lot 5**

1.	2/6	10,124	305	3.94	3.59	3.	4/6	11,174	305	4.20	3.37
2.	3/6	12,794	305	3.77	3.47	4.	5/10	13,401	305	4.08	3.35

She is full sister to the 9,501kg 4.06% (3.50) Brieryside Respect Sandy Rose 2 (VG-85), lot 57. Her gd was the 10,901kg 4.55% (3.74) Barr Sandy Rose 61 SP, (Ex-90); 3d was the 10,166kg 4.75% (3.19) Barr Sandy Rose 48 3\*, (Ex-92-2); 4d was the 9,825kg 3.78% (2.99) Barr Sandy Rose 11 3\*, LP60, (VG-87); 5d was the 9,975kg 4.53% (3.39) Barr Sandy Rose 2 3\*, LP60, (Ex-92-2); 6d was Barr Sandy Rose LP50 (Ex); 7d & 8d VG.

LOT

**381. BRIERYSIDE PROGRESS PANSY 2 1400005022668 42.2%**

(UK/580087/104537), born 4.3.22

**sire** Troutbeck Progress 1400007191474

**dam** Brieryside Fusion Pansy (**G-76**).....by Brieryside Fusion  
**gd** Brieryside Windstar Pansy (**GP-84**), dam lot 183

**BRIERYSIDE FUSION PANSY**

- 1. 2/3 9,382 305 4.04 3.21
- 2. 3/3 8,095 305 4.38 3.22

**BRIERYSIDE WINDSTAR PANSY SP, Good Plus-84, see lot 183**

- 1. 2/8 7,124 264 4.45 3.53
- 2. 3/7 9,134 305 4.58 3.52

She is maternal sister to the 9,104kg 4.93% (3.52) Brieryside Tristan Pansy SP, SP(2), (VG-86), lot 105. Her dam was tBrieryside Pearlstone Pansy (GP-81), dam lot 119; gd was the 7,230kg 4.61% (3.81) Brieryside Executive Pansy (GP-83); 3d was the 9,411kg 5.04% (3.67) Brieryside Pansy 76; 4d was the 10,197kg 4.32% (3.17) Brieryside Pansy 66 LP60, (Ex-91).

LOT

**382. BRIERYSIDE DELUXE SWAN 3 1400005022669 32.8%**

(UK/580087/204538), born 7.3.22

**sire** Arranview Deluxe Red 01580087503855

**dam** Brieryside Starman Swan 3 (**GP-83**), lot 175

**BRIERYSIDE STARMAN SWAN 3 Good Plus-83, lot 175**

- 1. 2/6 8,154 305 4.14 3.07

She is maternal sister to the 8,028kg 4.88% (3.58) Brieryside Leader Swan 2 (VG-87), lot 48.

**BRIERYSIDE RESPECT SWAN 2 Excellent-92-2, see lot 48**

- 1. 2/3 9,003 295 4.02 3.28 4. 5/2 12,010 305 3.79 2.97
- 2. 3/2 9,995 303 3.95 3.15 5. 6/3 9,320 305 4.08 3.18
- 3. 4/2 11,070 305 3.93 3.06

Her dam was the 10,926kg 4.29% (3.16) Brieryside Celtic Swan 3 LP60, (GP-83); 3d was the 10,547kg 4.44% (3.19) Brieryside Jubi Swan 3 (Ex-90); 4d was the 10,528kg 4.00% (3.28) Brieryside Jubi Swan (Ex-93); 5d was the 9,571kg 4.09% (3.42) Brieryside Swan 28 9\*, LP60, (Ex); 6d & 7d (VG); 8d (Ex).

LOT

**383. BRIERYSIDE DELUXE SHANNON 1400005022670 34.4%**

(UK/580087/404547), born 29.3.22

**sire** Arranview Deluxe Red 01580087503855

**dam** Brieryside Magic Shannon, lot 185

**BRIERYSIDE MAGIC SHANNON, lot 185**

- 1. 2/4 10,259 305 4.47 3.11

**BRIERYSIDE ELLIOT SHANNON Good Plus-84**

- 1. 2/7 9,282 305 4.31 3.30
- 2. 4/1 11,498 305 4.25 3.27

Her dam was the 11,038kg 3.77% (3.45) Brieryside Razzle Shannon (GP-84); gd was the 10,077kg 3.78% (3.32) Brieryside Shannon 12 (VG-85); 3d was the 10,170kg 4.00% (2.99) Brieryside Shannon 6 (Ex-91); 4d was the 9,930kg 4.26% (3.21) Brieryside Shannon 3.

LOT

**384. BRIERYSIDE RENOIR PATSY 03000004145696 71.1%**

(UK/580087/504548), born 31.3.22

**sire** Kamouraska Renoir A1A1 70000110319542

**dam** Brieryside Fusion Patsy **SP, (VG-85)**, lot 127 .....by Brieryside Fusion  
**gd** Brieryside Windstar Patsy **SP, (VG-85)**

**BRIERYSIDE FUSION PATSY SP, Very Good-85, lot 127**

- 1. 2/3 7,097 305 4.41 3.52
- 2. 3/3 9,666 305 4.02 3.45

Her dam is the 12,377kg 4.093% (3.59) Brieryside Windstar Patsy SP, (VG-85); gd was the 9,220kg 3.66% (3.30) Brieryside Warrior Patsy 3 (GP-83), dam lot 61; 3d was the 11,610kg 3.47% (2.86) Brieryside Patsy 31 LP80.



~ Notes ~

## CONDITIONS OF SALE

1. The biddings to be regulated by the Auctioneers, in terms of 'guinea' bids and multiples thereof, each guinea to be equivalent to 105 new pence (£1.05); if any dispute should arise, the lot in dispute to be put up again and resold, or the Auctioneers may determine the dispute at their discretion and their decision shall be final. The Auctioneers reserve the right to refuse the bid of any person without being called upon to give a reason for such action.
2. The Purchaser to give his name and dwelling place and pay for all lots at the close of sale. No lot or lots shall be removed from the sale premises until paid for, and pass-out slip obtained from the Auctioneer' clerk.
3. Notwithstanding the foregoing and the following Condition 4 each and every lot shall immediately at the fall of the hammer be considered as delivered and be and remain in every respect at the absolute risk and expense of the respective Purchaser or Purchasers thereof and shall be removed from the sale at the Purchaser's expense within a week of the sale.
- 4.1. If any lot or animal (s) is not paid for in cash under Condition 2 above but payments is made by cheque or other form of negotiable instrument then the animal(s) shall remain the sole and absolute property of the Vendor as legal and equitable owner until such time as all money due to the Vendor has been paid by the Purchaser, Payment shall unless otherwise agreed be made to the Auctioneers and shall not be deemed to have been paid until any cheque or other negotiable instrument has been cleared by the Auctioneers Bankers and the following further provisions contained in Condition 4 shall apply.
- 4.2. The Purchaser acknowledges that he is in possession of the animal(s) as bailee for the Vendor until such time as the animal(s) has been paid for or pursuant to the provisions of Condition 4.1.
- 4.3. The Purchaser undertakes to house any animal on his premises separately from his own and those of any other person and in such a manner which makes them readily identifiable as the Vendor's.
- 4.4. The Purchaser's right to possession of such animal(s) shall cease if he does anything or fails to do anything which could entitle a receiver to take possession of the animal(s) or which would entitle any person to present a petition for the winding up of the Purchaser.
- 4.5. The Vendor or the Auctioneers may for the purpose of the examination or recovery of animals enter upon any premises where they are housed or where they are reasonably thought to be housed.
- 4.6. If the Purchaser shall sell on the animal(s) the entire proceeds shall be held in trust for the Vendor and shall not be mingled with any other money paid into any overdrawn bank account and shall at all times be identifiable as the Vendor's money.
- 4.7. The Purchaser warrants that he is not at the time of entering into any agreement to purchase the animal(s) insolvent and knows of no circumstances which would entitle any creditor to appoint a receiver or to petition for winding up or to exercise any rights over and against the purchaser's assets.
- 4.8. Without prejudice to any other to any right or remedy of the Vendor or the Auctioneers of the Purchaser shall be in breach of any of the conditions set out in this Condition 4 or any of the other conditions herein contained the Vendor or the Auctioneers shall have power to resell the lots retaining any surplus and charging any deficiency or expense to the defaulter or Purchaser.
5. All statements in the catalogue or made by the Auctioneers at the time of the sale, also the identification of the animals, are the entire responsibility of the Vendor. The Auctioneers take no personal responsibility for the correctness of any such statement or identities.
6. All statements made either in the catalogue or any made by the Auctioneers at the time of the sale relating to Tuberculin or any tests to be taken as statements of fact only. No such statement shall guarantee the Purchasers of any animals against loss arising through subsequent reaction of such animal to any test administered after the sale and the Vendors shall not be liable in any way should this occur.
7. Neither the Vendor nor the Auctioneers will be responsible for any accident through fire or any other cause whatsoever, nor for any damage done by animals prior to, during or after the sale.

**NORTON & BROOKSBANK**  
**Park Farm, West Moor Road, Raskelf, North Yorkshire YO61 3LS**



